

GRUPO 14 14 CARROCERIA

GROUP 14 14 BODY

GROUP 14 14 CARROSSERIE

COMPOSICION.....COMPOSITION.....COMPOSICION

DENOMINACION	DESCRIPTION	DENOMINATION	HOJA PAGE PAGE
FRONTAL 88 LIG	FRONT 88 LIG	AVANT 88 LIG	344
FRONTAL 6C	FRONT 6C	AVANT 6C	345
FRONTAL 4C	FRONT 4C	AVANT 4C	346
FRONTAL SUPER CAZORLA	FRONT SUPER CAZORLA	AVANT SUPER CAZORLA	348
SOPORTE DE BATERIA	BATTERY SUPPORT	SUPPORT DE BATTERIE	350
SOPORTE DE BATERIA	BATTERY SUPPORT	SUPPORT DE BATTERIE	351
ALETAS	WINGS	AILES	352
ALETAS 88 LIG	WINGS 88 LIG	AILES 88 LIG	354
FIJACIONES DE ALETAS	WING ATTACHMENT	FIXATION D AILES	355
FIJACIONES DE ASUPER	WING ATTACHMEN SUPER	FIXATION D AIL SUPER	357
CAPO 88 LIG	BONNET 88 LIG	CAPOT 88 LIG	358
CAPO	BONNET	CAPOT	359
CAPO	BONNET	CAPOT	360
CAPO SUPER CAZORLA	BONNET SUPER CAZORLA	CAPOT SUPER CAZORLA	361
CAPO SUPER CAZORLA	BONNET SUPER CAZORLA	CAPOT SUPER CAZORLA	362

GRUPO 14 14 CARROCERIA

GROUP 14 14 BODY

GROUP 14 14 CARROSSERIE

COMPOSICION.....COMPOSITION.....COMPOSITION

DENOMINACION	DESCRIPTION	DENOMINATION	HOJA PAGE PAGE
SALPICADERO Y 88LIG	DASH AND WINS 88 LIG	TABLIER ET PA 88 LIG	363
SALPICADERO Y PARABR	DASH AND WINDSCREEN	TABLIER ET PAREBRIS	365
PANELES DE SALPICADE	PANEL OF DASH	PANNEAU DE TABLIER	366
PANELES DE SALPICADE	PANEL OF DASH	PANNEAU DE TABLIER	367
AIREADOR DE CABINA	TAPERED AERATION	VENTILATION DE CABIN	368
AIREADOR DE C 88 LIG	TAPERED AERAT 88 LIG	VENTILATION D 88 LIG	369
TAPA DE MANDO DE INS	INSTRUMENTS COVER	COUVERCLE DE MANDO	370
TAPA DE MANDO 88 LIG	INSTRUMENTS C 88 LIG	COUVERCLE DE 88 LIG	371
PUERTAS TRASERAS	REAR DOOR	PORTES ARRIERE	372
PUERTAS DELAN 88 LIG	FRONT DOOR 88 LIG	PORTES AVANT 88 LIG	374
PUERTAS DELANTERAS	FRONT DOOR	PORTES AVANT	375
VENTANILLA DE 88 LIG	FRONT WINDOW 88 LIG	FENETRE AVANT 88 LIG	377
COMPUERTA TRA 88 LIG	REAR TAILBOAR 88 LIG	HAYON ARRIERE 88 LIG	378
COMPUERTA TRASERA	REAR TAILBOARD	HAYON ARRIERE	379
PUERTA TRASERA Y VEN	REAR DOOR AND WINDSC	PORTE ARRIERE ET FEN	381
SOPORTE RUEDA	WHEEL SUPPORT	SUPPORT ROUE	382
SOPORTE RUEDA 88 LIG	WHEEL SUPPORT 88 LIG	SUPPORT ROUE 88 LIG	383
CERRADURAS 88 LIG	LOCKS 88 LIG	SERRURES 88 LIG	384
CERRADURAS	LOCKS	SERRURES	385
MECANISMO APERTURA	DOOR OPENING DEVICE	COMMANDE DE PORT	386
BISAGRAS Y TIRANTES	HINGE AND TIE RODS	CARNIERE ET TIRANTS	387
BISAGRAS Y TI 88 LIG	HINGE AND TIE 88 LIG	CARNIERE ET T 88 LIG	389
PANELES DE UMBRAL 88 LIG	SILL PANELS 88 LIG	PANNEAUX LONG 88 LIG	391
PANELES DE UMBRAL	SILL PANELS	PANNEAUX LONGERON	392
ARMAZON DE UMBRAL	SIDE FRAME	ARMATURE LATERAL	394
BASE DE ASIENTO 88 LIG	SEAT BASE 88 LIG	BASE DE SIEGE 88 LIG	395
BASE DE A 109SUP CAZ	SEAT BASE 109SUP CAZ	BASE DE S 109SUP CAZ	396
BASE DE ASIENTOS	SEAT BASE	BASE DE SIEGE	397
PISO DELANTERO 88LIG	FRONT FLOOR 88 LIG	PLANCHER AVANT 88LIG	399

GRUPO 14 14 CARROCERIA

GROUP 14 14 BODY

GROUP 14 14 CARROSSERIE

COMPOSICION.....COMPOSITION.....COMPOSITION

DENOMINACION	DESCRIPTION	DENOMINATION	HOJA PAGE PAGE
PISO DELANTERO 4C	FRONT FLOOR 4C	PLANCHER AVANT 4C	400
PISO DELANTERO 6 C	FRONT FLOOR 6C	PLANCHER AVANT 6C	402
CAJA TRASERA 88 LIG	REAR BOX 88 LIG	BOITE ARRIERE 88 LIG	404
CAJA TRASERA 88	REAR BOX 88	BOITE ARRIERE 88	405
CAJA TRASERA 109 ESP	REAR BOX 109 SPECIAL	BOITE ARRIERE 109SPE	406
CAJA TRASERA 109	REAR BOX 109	BOITE ARRIERE 109	407
REMATES DE CAJA 88	REAR BODY CAPPING 88	COUVRE JOINT DE B 88	408
REMATES DE CAJA 109	REAR BODY CAPPING 109	COUVRE JOINT DE B 109	409
REMATES DE CA 109ESP	REAR BODY CAPPING 109SPE	COUVRE JOINT 109SPE	410
REFUERZOS DE CAJA	REAR BODY REINFORCEMENT	RENFORT DE BOITE ARR	411
LATERAL DE CAJA 88	BOX SIDE 88	LATERAL BOITE 88	412
LATERAL DE CAJA 109	BOX SIDE 109	LATERAL BOITE 109	414
LATERAL DE CAJA ESPE	SPECIAL BOX SIDE	LATERAL BOITE SPECIA	416
BARRANDILLAS 88 LIG	RAILS 88 LIG	RAMPE 88 LIG	419
CABINA Y TECHO	CAB AND TROPICAL ROOF	CABINE METALLIQUE	420
CUBIERTA POLI 88 109	POLYESTER TOP 88 109	TOIT POLIESTE 88 109	423
CUBIERTA POLI 88SUPE	POLYESTER TOP 88SUPE	TOIT POLIESTE 88SUPE	424
CUBIERTA POLI 109ESP	POLYESTER TOP 109SPE	TOIT POLIESTE 109SPE	425
CUBIERTA POLI 109ESP	POLYESTER TOP 109SPE	TOIT POLIESTE 109SPE	427
CONJ CAB Y LATERALES	TOP AND SIDE ASSY	TOIT ET LATERALES	429
GOMAS	RUBBER	CAOUTCHOUC	430
ANAGRAMAS Y MOLDURAS	ANAGRAM AND MOLDING	ANAGRAM ET MOULURE	431
ANAGRAMAS Y MOLDURAS	ANAGRAM AND MOLDING	ANAGRAM ET MOULURE	432
BANDAS DECORATIVAS	DECORATIVE BAND	BANDE DECORATIF	433
TOLDO CORTO 88	SHORT HOOD 88	BACHE COURT 88	434
TOLDO LARGO 88	LONG HOOD 88	BACHE LONG 88	435
TOLDO 88 LIG	HOOD 88 LIG	BACHE 88 LIG	436
TOLDO CORTO 109	SHORT HOOD 109	BACHE COURT 109	437
TOLDO LARGO 109	LONG HOOD 109	BACHE LONG 109	438

This exploded view diagram illustrates the assembly of a Land Rover Santana front grille. The main components are labeled as follows:

- 1**: Grille assembly with "LAND ROVER SANTANA" badge.
- 2**: Bolt for mounting the grille to the bumper.
- 3**: Grille mounting bracket.
- 4**: Bolt for mounting the grille to the bumper.
- 5**: Washer for mounting the grille to the bumper.
- 6**: Bumper plate.
- 7**: Bolt for mounting the bumper plate to the frame.
- 8**: Washer for mounting the bumper plate to the frame.
- 9**: Bolt for mounting the bumper plate to the frame.
- 10**: Washer for mounting the bumper plate to the frame.
- 11**: Washer for mounting the bumper plate to the frame.
- 12**: Bumper plate mounting bracket.
- 13**: Bumper plate mounting bracket.
- 14**: Bolt for mounting the bumper plate to the frame.
- 15**: Washer for mounting the bumper plate to the frame.
- 16**: Washer for mounting the bumper plate to the frame.
- 17**: Washer for mounting the bumper plate to the frame.
- 18**: Washer for mounting the bumper plate to the frame.
- 19**: Bumper plate mounting bracket.
- 20**: Bumper plate mounting bracket.
- 21**: Bolt for mounting the bumper plate to the frame.
- 22**: Bumper plate mounting bracket.
- 23**: Bolt for mounting the bumper plate to the frame.
- 24**: Washer for mounting the bumper plate to the frame.
- 25**: Bumper plate mounting bracket.
- 26**: Bumper plate mounting bracket.
- 27**: Bumper plate mounting bracket.
- 28**: Bolt for mounting the bumper plate to the frame.
- 29**: Washer for mounting the bumper plate to the frame.
- 30**: Bolt for mounting the bumper plate to the frame.
- 31**: Bumper plate mounting bracket.

PUBLICACION N 82 3013
EDICION N 1

GRUPO=14 CARROCERIA
GROUP=14 BODY
GROUPE=14 CARROSSERIE

SUBGRUPO=FRONTAL 88 LIG
SUBGROUP=FRONT 88 LIG
SUBGROUPE=AVANT 88 LIG

N.FIG	N.PIEZA	CAN				
PLATE	PARTNUMBER	QTY				
N.FIG	N.PIECE	OUT	DENOMINACION	DESCRIPTION	DENOMINATION	C H A S I S
1	252395	1	REJILLA	GRILLE	ECRAN	
2	79213	2	TORNILLO	SCREW	VIS	
3	79375	2	TUERCA	NUT	ECROU	
4	79216	2	TORNILLO	SCREW	VIS	
5	79313	2	TUERCA	NUT	ECROU	
6	345669	1	PANEL	PANEL	PANNEAU	
7	72628	2	TORNILLO	BOLT	BOULON	
8	310877	4	GOMA	RUBBER	CAOUTCHOUC	
9	72628	2	TORNILLO	SCREW	VIS	
10	3574	2	ARANDELA	WASHER	RONDELLE	
11	3950	2	ARANDELA	WASHER	RONDELLE	
12	347668	2	CLIP	CLIP	CLIP	
13	347955	1	PANEL CALANDRA	GRILLE PANEL	PANNEAU DE LA CALAND	
14	182124	2	TORNILLO	BOLT	BOULON	
15	2249	4	ARANDELA	WASHER	RONDELLE	
16	306465	S-N	PLACA	PLATE	PLAQUE	
17	345192	2	SUPORTE	SUPPORT	SUPPORT	
18	181169	2	TUERCA	NUT	ECROU	
19	201534	1	FIRA	BAND	BANDE	
20	155504	1	PLACA	PLATE	PLAQUE	
21	075038	2	REMACHE	RIVET	RIVET	
22	563516	1	CAMPANA VENTILADOR D	FAN BELL DIESEL	CARENAGE DE VENTIL D	
	573342	1	CAMPANA VENTILADOR G	FAN BELL PETROL	CARENAGE DE VENTIL E	
23	562979	9	TORNILLO	SCREW	VIS	
24	189440	9	ARANDELA	WASHER	RONDELLE	
25	551714	1	CUBIERTA GASOLINA	COVERING PETROL	COUVERCLE ESSENCE	
	563917	1	CUBIERTA DIESEL	COVERING DIESEL	COUVERCLE DIESEL	
26	577874	1	PLACA	PLATE	PLAQUE	
27	102111	1	TORNILLO	BOLT	BOULON	
28	3840	2	ARANDELA	WASHER	RONDELLE	
29	3174	1	ARANDELA	WASHER	RONDELLE	
30	181169	1	TUERCA	NUT	ECROU	
31	74153	4	TORNILLO	SCREW	VIS	

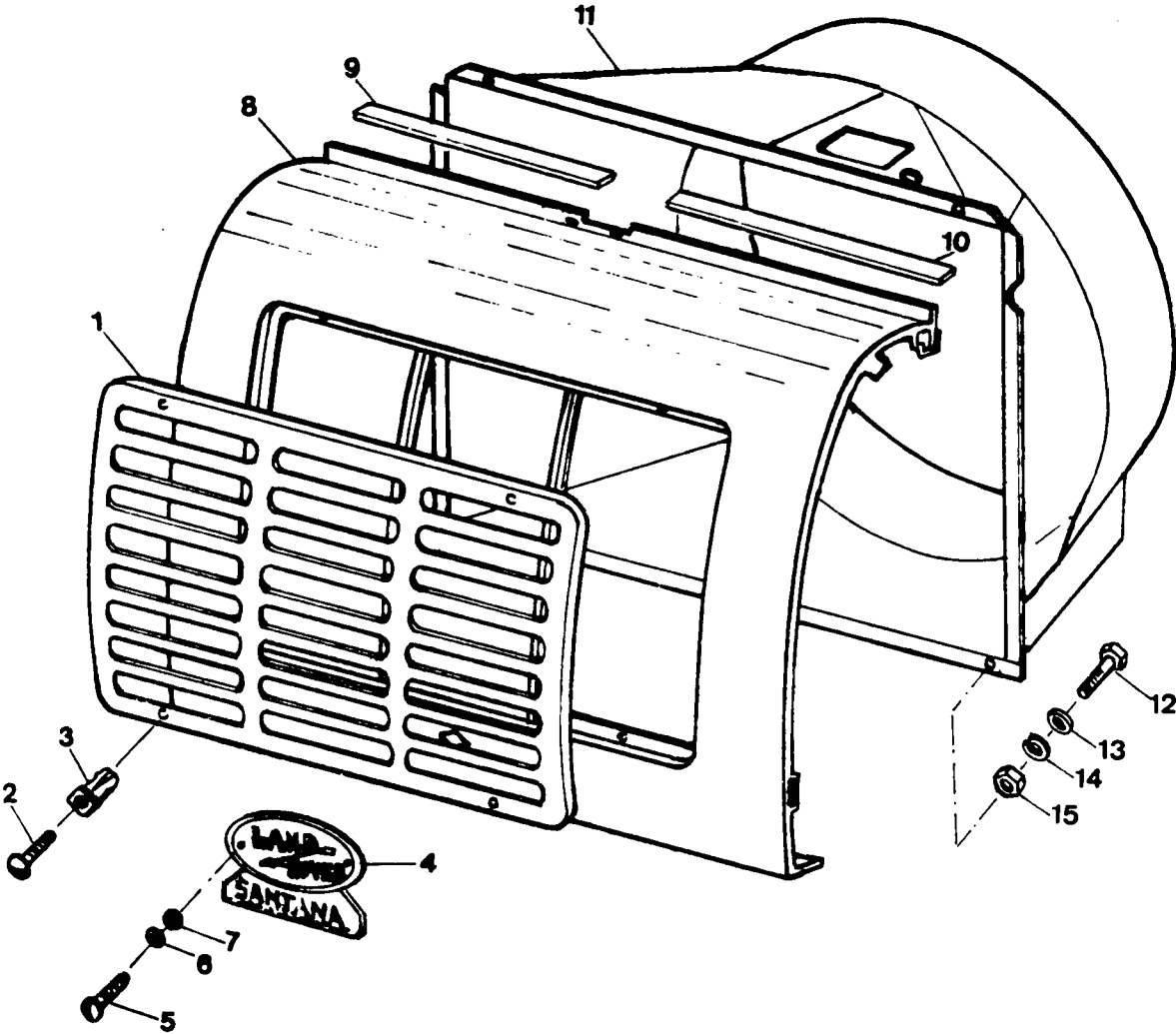

PUBLICACION N 380013
EDICION N 1

GRUPO=14 CARROCERIA
GROUP=14 BODY
GROUPE=14 CARROSSERIE

SUBGRUPO=FRONTAL 6C
SUBGROUP=FRONT 6C
SUBGROUPE=AVANT 6C

N.FIG	N.PIEZA	CAN				
PLATE	PARTNUMBER	QTY				
N.FIG	N.PIECE	OUT	DENOMINACION	DESCRIPTION	DENOMINATION	C H A S I S
1	156925	1	REJILLA	GRILLE	ECROU	
2	78944	4	TORNILLO	SCREW	VIS	
3	79013	4	TUERCA	NUT	ECROU	
4	160947	1	PLACA	PLATE	PLAQUE	
5	313058	2	TORNILLO	SCREW	VIS	
6	754959	2	ARANDELA	WASHER	RONDELLE	
7	180124	2	TUERCA	NUT	ECROU	
8	139747	1	PANEL CALANDRA	GRILLE PANEL	PANNEAU DE CALANDRE	
9	201535	1	TIRA L D	BAND R H	BANDE C D	
10	201536	1	TIRA L I	BAND L H	BANDE C G	
11	112728	1	CAMPANA	FAN COWL	CARENAJE DE VENTILAT	
12	237120	3	TORNILLO	BOLT	BOULON	
13	3902	3	ARANDELA	WASHER	RONDELLE	
14	3073	3	ARANDELA	WASHER	RONDELLE	
15	180124	3	TUERCA	NUT	ECROU	

111111
111111
111111
111111
111111
111111

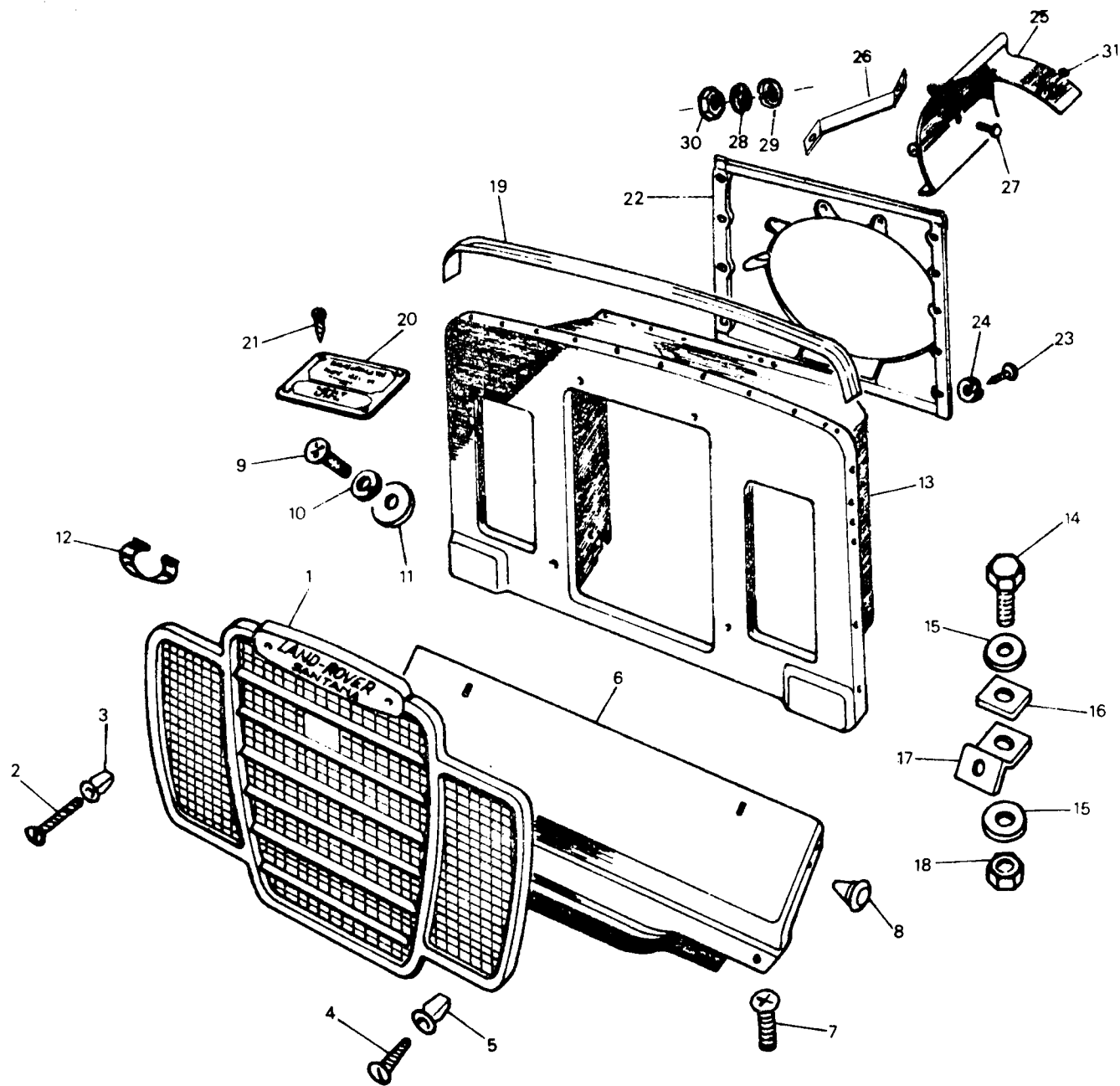

PUBLICACION N 38 JJ13
EDICION N 1

GRUPC=14 CARROCERIA
GROUP=14 BODY
GROUPE=14 CARROSSERIE

SUBGRUPO=FRONTAL 4C
SUBGROUP=FRONT 4C
SUBGROUPE=AVANT 4C

N.FIG	N.PIEZA	CAN				
PLATE	PARTNUMBER	QTY				
N.FIG	N.PIECE	OUT	DENOMINACION	DESCRIPTION	DENOMINATION	C H A S I S
1	202395	1	REJILLA	GRILLE	ECROU	
2	79213	2	TORNILLO	SCREW	VIS	
3	79075	2	TUERCA	NUT	ECROU	
4	79206	2	TORNILLO	SCREW	VIS	
5	79013	2	TUERCA	NUT	ECROU	
6	345669	1	PANEL	PANEL	PANNEAU	
7	72628	2	TORNILLO	BOLT	BOULON	
8	310877	4	GOMA	RUBBER	CAOUTCHOUC	
9	72628	2	TORNILLO	SCREW	VIS	
10	3074	2	ARANDELA	WASHER	RONDELLE	
11	3900	2	ARANDELA	WASHER	RONDELLE	
12	347668	2	CLIP	CLIP	CLIP	
13	347955	1	PANEL CALANDRA	GRILLE PANEL	PANNEAU DE LA CALAND	
14	182124	2	TORNILLO	BOLT	BOULON	
15	2249	4	ARANDELA	WASHER	RONDELLE	
16	306465	S-N	PLACA	PLATE	PLAQUE	
17	345192	2	SOPORTE	SUPPORT	SUPPORT	
18	181169	2	TUERCA	NUT	ECROU	
19	201534	1	TIRA	BAND	BANDE	
20	163504	1	PLACA	PLATE	PLAQUE	
21	070838	2	REMACHE	RIVET	RIVET	
22	568916	1	CAMPANA VENTI DIESEL	FAN BELL DIESEL	CARENAGE DE V DIESEL	
	577342	1	CAMPANA VEN GASOLINA	FAN BELL PETROL	CARENAGE VEN ESSENCE	
23	562979	9	TORNILLO	SCREW	VIS	
24	189440	9	ARANDELA	WASHER	RONDELLE	
25	209867	1	CUBIERTA D CC 5 VELO	COVERING D 5 SPEED	COUVERTURE D BV 5 VI	
	209868	1	CUBIERTA G CC 5 VELO	COVERING P 5 SPEED	COUVERTURE E BV 5 VI	
	551714	1	CUBIERTA GASOLINA	COVERING PETROL	COUVERTURE ENGINE	
	568917	1	CUBIERTA DIESEL	COVERING DIESEL	COUVERTURE DIESEL	
26	577874	1	PLACA	PLATE	PLAQUE	
27	182110	1	TORNILLO	BOLT	BOULON	
28	3840	2	ARANDELA	WASHER	RONDELLE	
29	3074	1	ARANDELA	WASHER	RONDELLE	
30	181180	1	TUERCA	NUT	ECROU	

140001
140102
140100
140103
140111

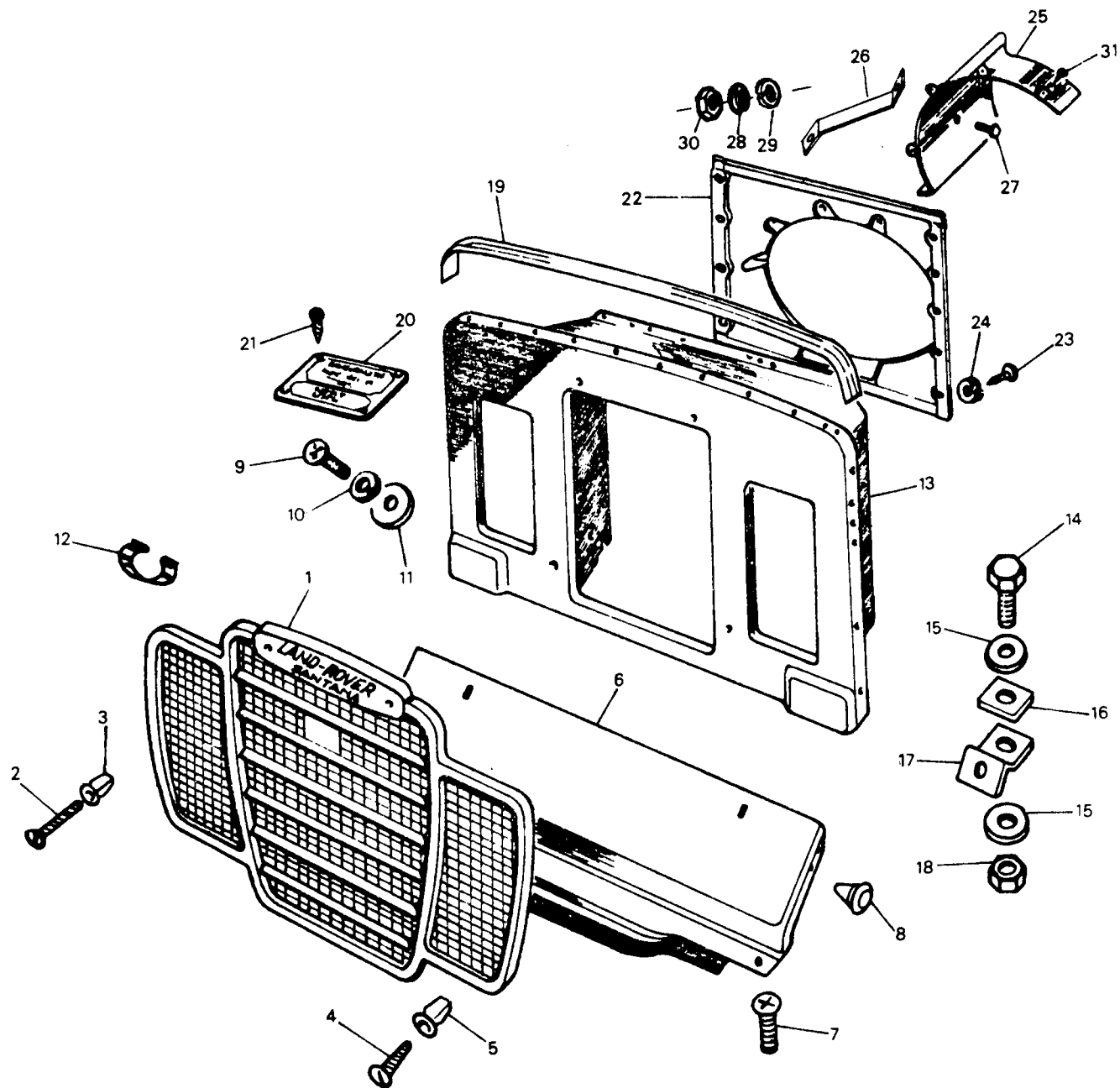

PUBLICACION N 880013
EDICION N 1

GRUPO=14 CARROCERIA
GROUP=14 BODY
GROUPE=14 CARROSSERIE

SUBGRUPO=FRONTAL 4C
SUBGROUP=FRONT 4C
SUBGROUPE=AVANT 4C

N.FIG	N.PIEZA	CAN				
PLATE	PARTNUMBER	QTY				
N.FIG	N.PIECE	OUT	DENOMINACION	DESCRIPTION	DENOMINATION	C H A S I S
31	78153	4	TORNILLO	SCREW	VIS	

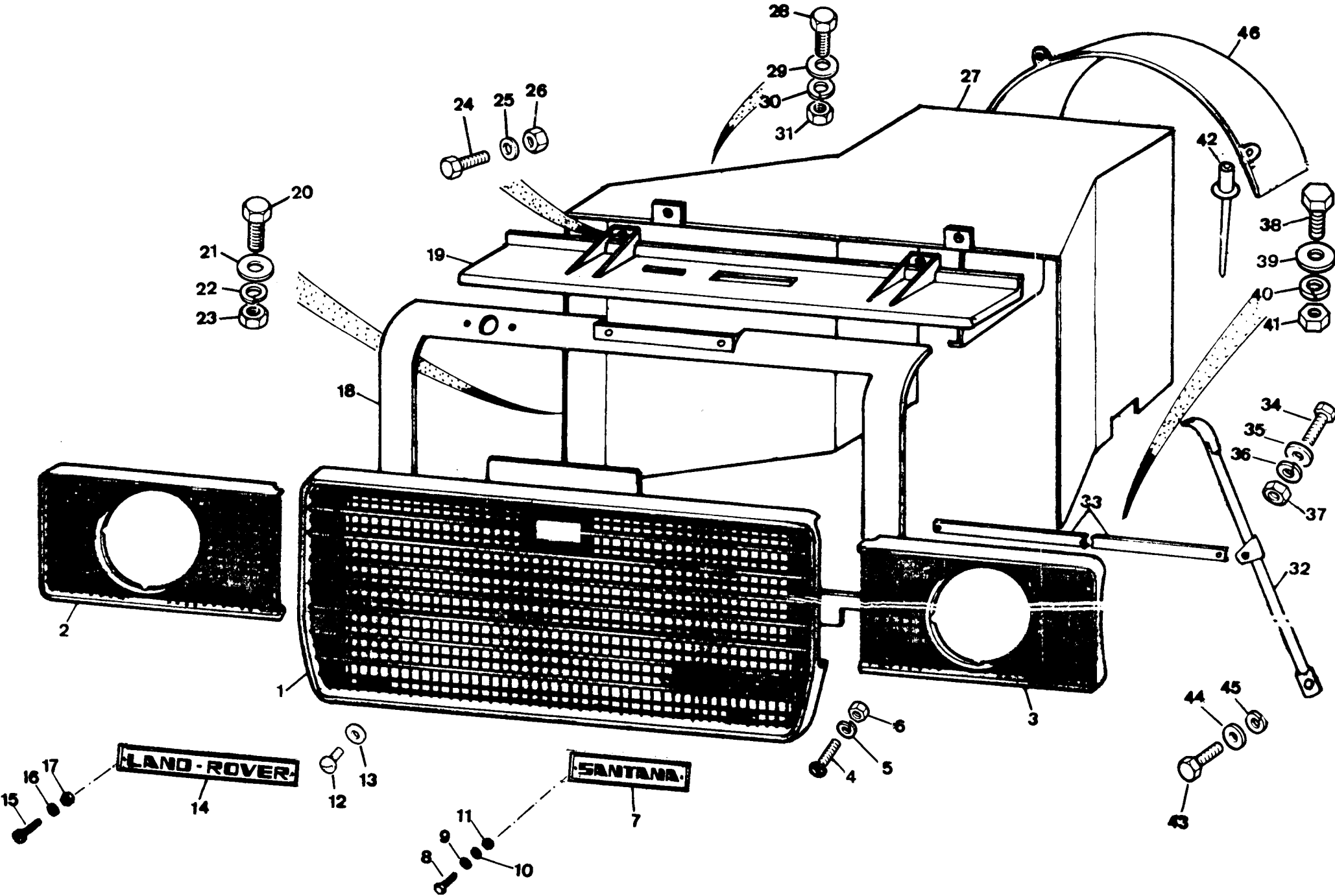

PUBLICACION N 880013
EDICION N 1

GRUPC=14 CARROCERIA
GROUP=14 BODY
GROUPE=14 CARROSSERIE

SUBGRUPO=FRONTAL SUPER CAZCRL
SUBGROUP=FRONT SUPER CAZORLA
SUBGROUPE=AVANT SUPER CAZORLA

N.FIG	N.PIEZA	CAN				
PLATE	PARTNUMBER	QTY				
N.FIG	N.PIECE	OUT	DENOMINACION	DESCRIPTION	DENOMINATION	C H A S I S
1	203368	1	REJILLA	GRILLE	ECROU	
2	203370	1	PANEL LD	PANEL RH	PANNEAU CD	
3	203369	1	PANEL LI	PANEL LH	PANNEU CG	
4	184260	3	TORNILLO	SCREW	VIS	
6	79013	8	TUERCA	NUT	ECROU	
7	202472	1	PLACA SANTANA	PLATE SANTANA	PLAQUE SANTANA	
8	184243	2	TORNILLO	SCREW	VIS	
9	851317	2	ARANDELA	WASHER	RONDELLE	
10	3073	2	ARANDELA	WASHER	RONDELLE	
11	257023	2	TUERCA	NUT	ECROU	
12	255008	2	TORNILLO	SCREW	VIS	
13	3946	2	ARANDELA	WASHER	RONDELLE	
14	202464	1	PLACA LAND ROVER	PLATE LAND ROVER	PLAQUE LAND ROVER	
15	074649	2	TORNILLO	SCREW	VIS	
	124261	2	TORNILLO	SCREW	VIS	
16	851317	2	ARANDELA	WASHER	RONDELLE	
17	79013	4	TUERCA	NUT	ECROU	
18	MRC8960K1	1	PANEL CALANDRA	GRILLE PANEL	PANNEAU DE LA CALAND	
19	MRC9586	1	PANEL SUPERIOR	TOP PANEL	PANNEAU SUPERIOR	
20	132101	2	TORNILLO	BOLT	BOULON	
21	2249	4	ARANDELA	WASHER	RONDELLE	
22	3075	2	ARANDELA	WASHER	RONDELLE	
23	181181	2	TUERCA	NUT	ECROU	
24	MRC1525	4	TORNILLO	BOLT	BOULON	
25	851317	4	ARANDELA	WASHER	RONDELLE	
26	79013	4	TUERCA	NUT	ECROU	
27	209788	1	CAMPANA VENTILADOR	FAN BELL	CARENAGE DE VENTILAT	
28	182111	2	TORNILLO	BOLT	BOULON	
29	3912	2	ARANDELA	WASHER	RONDELLE	
30	3074	2	ARANDELA	WASHER	RONDELLE	
31	181184	2	TUERCA	NUT	ECROU	
32	209037	1	SOPORTE L I	SUPPORT L H	SUPPORT C G	
	209038	1	SOPORTE L D	SUPPORT R H	SUPPORT C D	
33	202371	1	TIRANTE	TIE ROD	TIRANT	

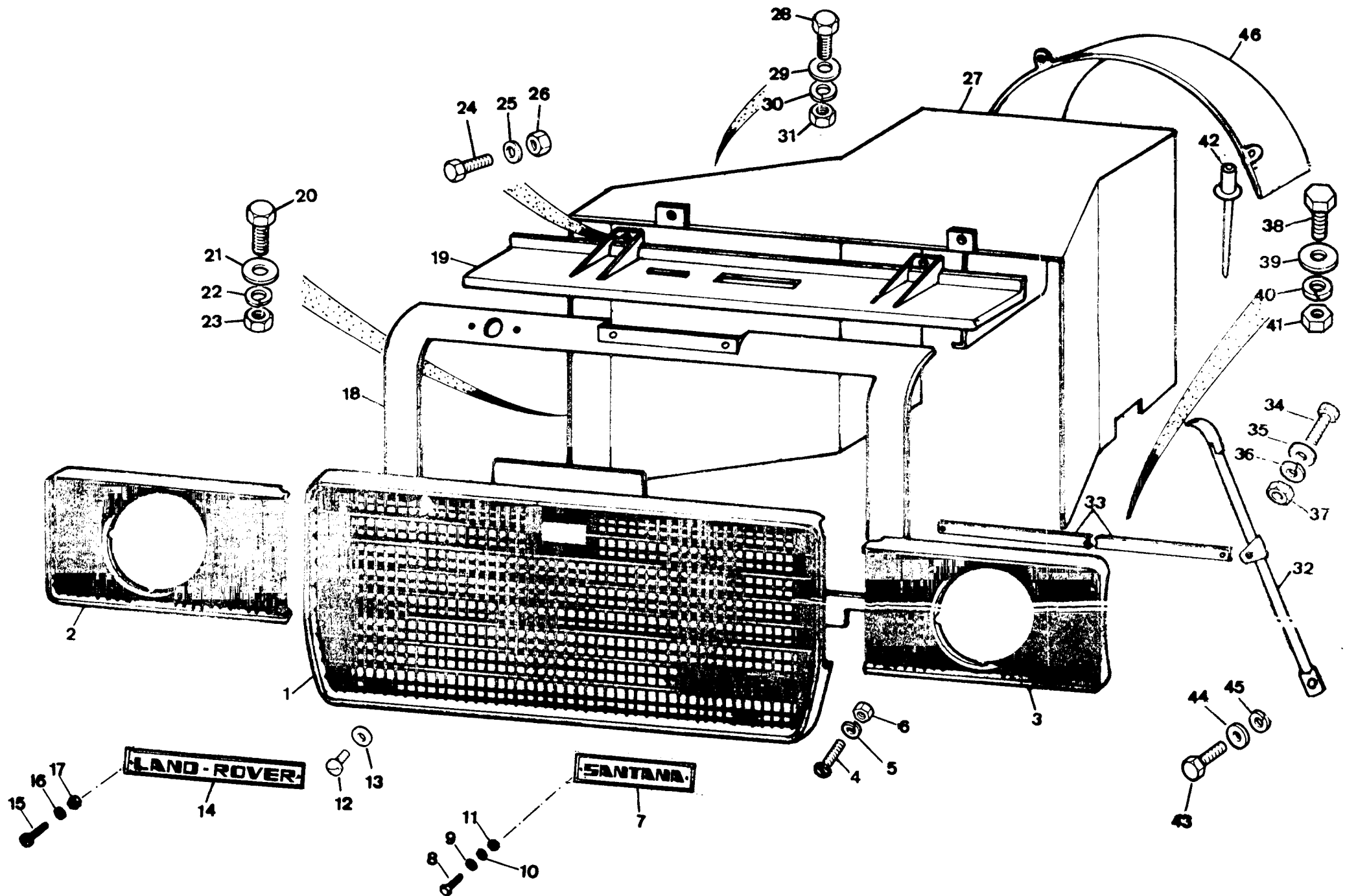

PUBLICACION N 890013
EDICION N 1

GRUPO=14 CARROCEPIA
GROUP=14 BODY
GROUPE=14 CARROSSERIE

SUBGRUPO=FRONTAL SUPER CAZORLA
SUBGROUP=FRONT SUPER CAZORLA
SUBGROUPE=AVANT SUPER CAZORLA

N.FIG	N.PIEZA	CAN				
PLATE	PARTNUMBER	QTY				
N.FIG	N.PIECE	OUT	DENOMINACION	DESCRIPTION	DENOMINATION	C H A S I S
34	182101	4	TORNILLO	SCREW	VIS	
35	2550	4	ARANDELA	WASHER	RONDELLE	
36	3075	4	ARANDELA	WASHER	RONDELLE	
37	181181	4	TUERCA	NUT	ECROU	
38	SX108201	4	TORNILLO	SCREW	VIS	
	182101	4	TORNILLO	SCREW	VIS	
39	180426	4	ARANDELA	WASHER	RONDELLE	
	3075	4	ARANDELA	WASHER	RONDELLE	
40	2550	4	ARANDELA	WASHER	RONDELLE	
41	181181	4	TUERCA	NUT	ECROU	
42	300919	4	REMACHE	RIVET	RIVET	
43	255045	2	TORNILLO	SCREW	VIS	
44	4574	2	ARANDELA	WASHER	RONDELLE	
45	180426	2	ARANDELA	WASHER	RONDELLE	
46	209867	1	CUBIERTA DIESEL	COVER DIESEL	COUVERCLE DIESEL	
	209868	1	CUBIERTA GASOLINA	COVER PETROL	COUVERCLE ESSENCE	

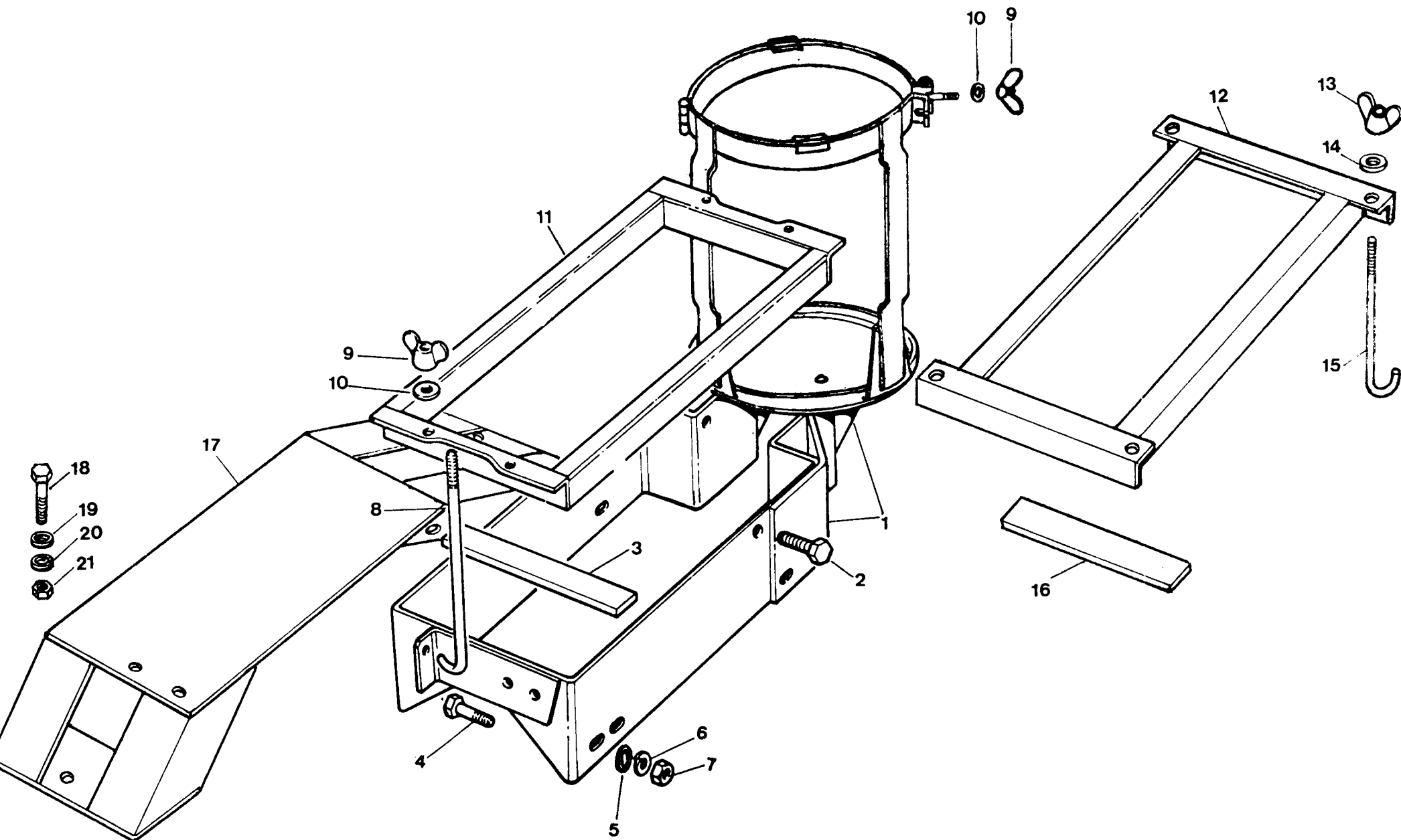

PUBLICACION N 880013
EDICION N 1

GRUPO=14 CARROCERIA
GROUP=14 BODY
GROUPE=14 CARROSSERIE

SUBGRUPO=SOPORTE DE BATERIA
SUBGROUP=BATTERY SUPPORT
SUBGROUPE=SUPPORT DE BATTERIE

N.FIG	N.PIEZA	CAN				
PLATE	PARTNUMBER	QTY				
N.FIG	N.PIECE	QTY	DENOMINACION	DESCRIPTION	DENOMINATION	C H A S I S
1	526756K3	1	SOPORTE 4 C	SUPPORT 4 C	SUPPORT 4 C	
2	182113	1	TORNILLO 4 C	BOLT 4 C	BOULON 4 C	
3	334242	2	GOMA 4 C	RUBBER 4 C	CAOUTCHOUC 4 C	
4	182112	3	TORNILLO 4 C	BOLT 4 C	BOULON 4 C	
5	052257	2	ARANDELA 4 C	WASHER 4 C	RONDELLE 4 C	
6	3074	3	ARANDELA 4 C	WASHER 4 C	RONDELLE 4 C	
7	181184	3	TUERCA 4 C	NUT 4 C	ECROU 4 C	
8	250215	2	VARILLA 88 LIG	PUSHROD 88 LIG	TIGE 88 LIG	
	270420	2	VARILLA 4 C	PUSHROD 4 C	TIGE 4 C	
9	250431	3	TUERCA 4 C	NUT 4 C	ECROU 4 C	
10	2876	3	ARANDELA 4 C	WASHER 4 C	RONDELLE 4 C	
11	172693	1	SOPORTE 88 LIG	SUPPORT 88 LIG	SUPPORT 88 LIG	
	569745	1	SOPORTE 4 C	SUPPORT 4 C	SUPPORT 4 C	
12	208339	1	SOPORTE 6 C	SUPPORT 6 C	SUPPORT 6 C	
13	250431	4	TUERCA 6 C	NUT 6 C	ECROU 6 C	
14	2876	4	ARANDELA 6 C	WASHER 6 C	RONDELLE 6 C	
15	201803	4	VARILLA 6 C	PUSHROD 6 C	TIGE 6 C	
16	334242	4	GOMA 6 C	RUBBER 6 C	CAOUTCHOUC 6 C	
17	207303	1	SOPORTE 88 LIGERO	SUPPORT 88 LIGERO	SUPPORT 88 LIGERO	
18	182101	4	TORNILLO 88 LIGERO	BOLT 88 LIGERO	BOULON 88 LIGERO	
19	2550	4	ARANDELA 88 LIGERO	WASHER 88 LIGERO	RONDELLE 88 LIGERO	
20	3075	4	ARANDELA 88 LIGERO	WASHER 88 LIGERO	RONDELLE 88 LIGERO	
21	181181	4	TUERCA 88 LIGERO	NUT 88 LIGERO	ECROU 88 LIGERO	

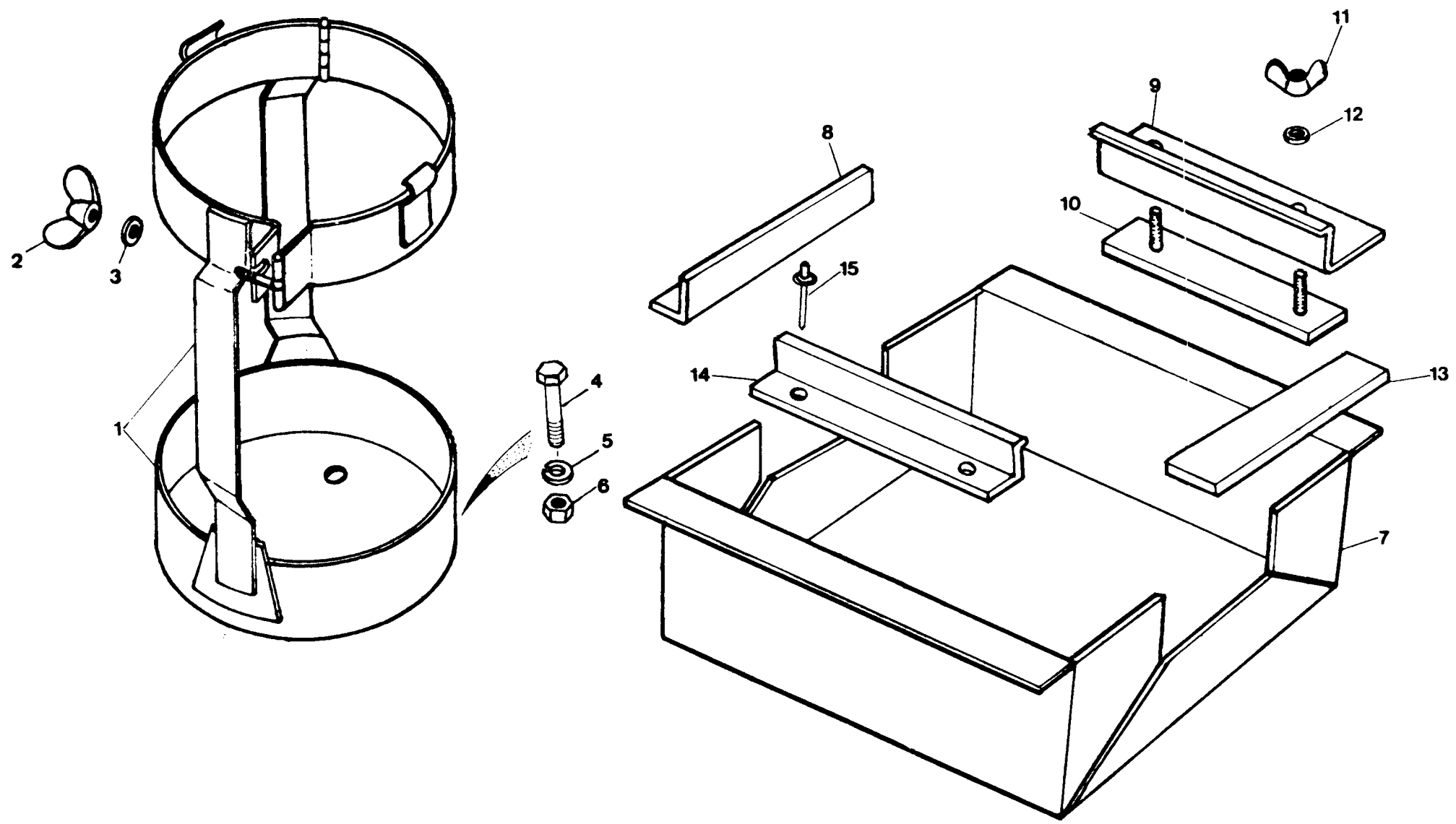

PUBLICACION N 880013
EDICION N 1

GRUPO=14 CARROCERIA
GROUP=14 BODY
GROUPE=14 CARROSSERIE

SUBGRUPO=SOPORTE DE BATERIA
SUBGROUP=BATTERY SUPPORT
SUBGROUPE=SUPPORT DE BATTERIE

N.FIG	N.PIEZA	CAN				
PLATE	PARTNUMBER	QTY				
N.FIG	N.PIECE	OUT	DENOMINACION	DESCRIPTION	DENOMINATION	C H A S I S
1	117921	1	SOPORTE FILTRO DE AI	AIR CLEANER SUPPORT	SUPPORT DE FILTRE A	
2	250431	1	TUERCA	NUT	ECROU	
3	2976	1	ARANDELA	WASHER	RONDELLE	
4	182116	2	TORNILLO	BOLT	BOULON	
5	3075	2	ARANDELA	WASHER	RONDELLE	
6	181189	2	TUERCA	NUT	ECROU	
7	201776	1	SOPORTE BATERIA	BATTERY SUPPORT	SUPPORT DE BATTERIE	
8	203381	2	PERFIL	ANGLE	PROFIL	
9	203379	1	PERFIL	ANGLE	PROFIL	
10	209793	1	PLETINA CON ESPARRAG	PLATE WITH STUDS	PLAQUE AVEC GOUJONS	
11	250431	2	TUERCA	NUT	ECROU	
12	3840	2	ARANDELA	WASHER	RONDELLE	
13	203379	3	GOMA	RUBBER	CAOUTCHOUC	
14	203381	1	PERFIL	ANGLE	PROFIL	
15	78248	6	REMACHE	RIVET	RIVET	

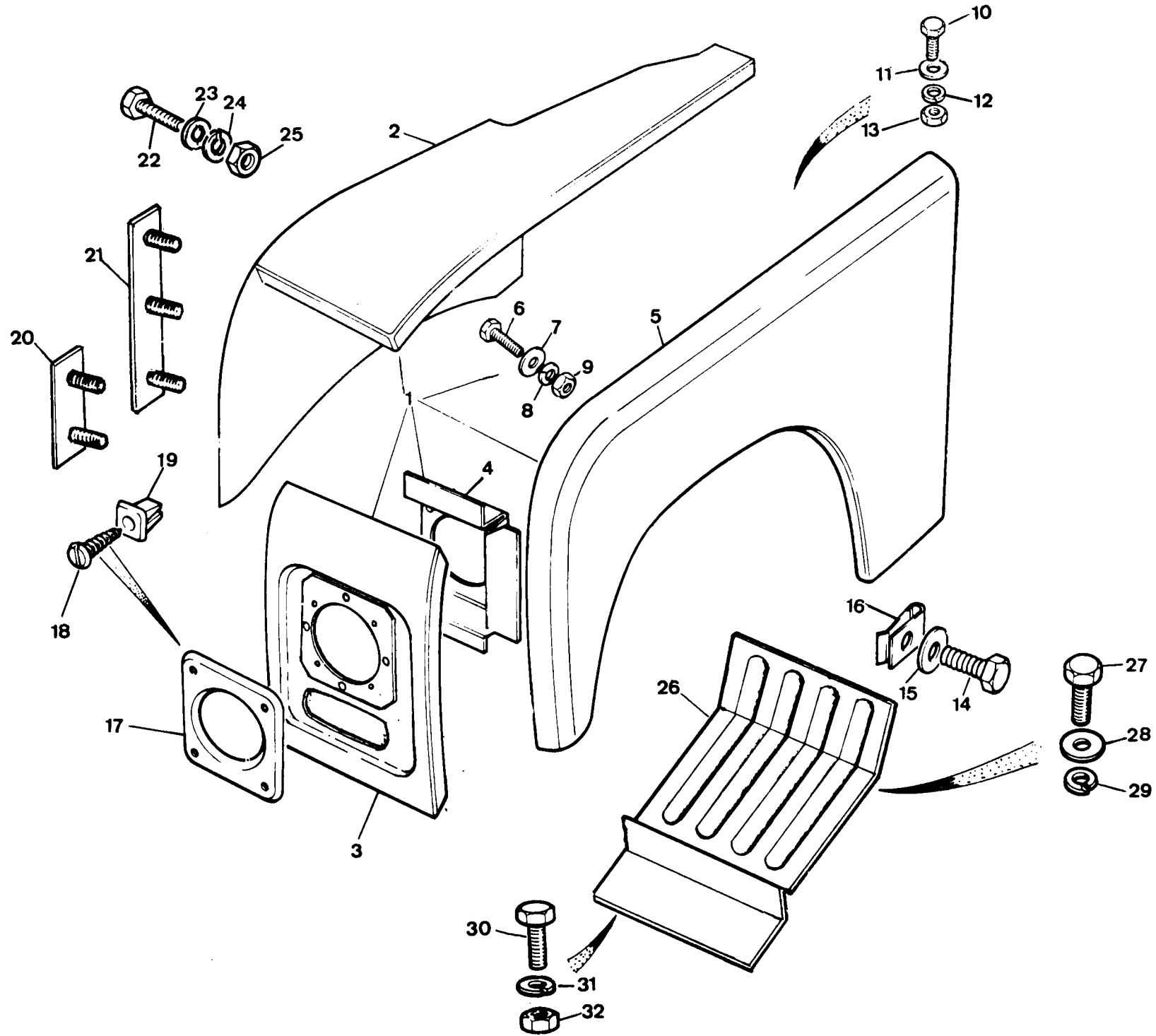

PUBLICACION N 380013
EDICION N 1

GRUPO=14 CARROCERIA
GROUP=14 BODY
GROUPE=14 CARROSSERIE

SUBGRUPO=ALETAS
SUBGROUP=WINGS
SUBGROUPE=AILLES

N.FIG PLATE N.FIG	N.PIEZA PARTNUMBER N.PIECE	CAN QTY OUT	DENOMINACION	DESCRIPTION	DENOMINATION	C H A S I S
1	139731	1	CONJ ALETA LI 109 6C	WING ASSY LH 109 6 C	ENS AILE CG 109 6 C	
	206127	1	CONJ LI 88 SUP TURBO	WING LH 88 SUP TURBO	ENS CG 88 SUP TURBO	
	206128	1	CON LI 109 SUP TURBO	WIN LH 109 SUP TURBO	ENS CG 109 SUP TURBO	
	209658	1	CONJ ALETA LD 88	WING ASSY RH 88	ENS AILE CD 88	
	209659	1	CONJ ALETA LD 109	WING ASSY RH 109	ENS AILE CD 109	
	209660	1	CONJ ALETA LD 109 6C	WING ASSY RH 109 6C	ENS AILE CD 109 6C	
	209609	1	CONJ ALETA LI 88 SUP	WING ASSY LH 88 SUPE	ENS AILE CG 88 SUPER	
	209606	1	CONJ ALETA LD 88 SUP	WING ASSY RH 88 SUPE	ENS AILE CD 88 SUPER	
	209807	1	CONJ LT CAZOR 109SUP	WING LH CAZOR 109SUP	ENS CGD CAZOR 109SUP	
	209808	1	CONJ LD CAZOR 109SUP	WING RH CAZOR 109SUP	ENS CDD CAZOR 109SUP	
	345637	1	CONJ ALETA LI 109	WING ASSY LH 109	ENS AILE CD 109	
	345638	1	CONJ ALETA LI 88	WING ASSY LH 88	ENS AILE CG 88	
2	139733	1	PANEL ALETA LI 1096C	WING PANEL LH 109 6C	PANNEAU AILE CG 1096	
	206125	1	PANEL LI 88SUP TURBO	PANEL LH 88SUP TURBO	PANEL CG 88SUP TURBO	
	206126	1	PANEL LI 109SUP TURBO	PANEL LH 109SUP TURBO	PANEL CG 109SUP TURBO	
	209654	1	PANEL ALETA LD 88	WING PANEL RH 88	PANNEAU AILE CD 88	
	209655	1	PANEL ALETA LD 109	WING PANEL RH 109	PANNEAU AILE CD 109	
	209656	1	PANEL ALETA LD 1096C	WING PANEL RH 109 6C	PANNEAU AILE CD 1096	
	209809	1	PANEL LI CAZOR 109SUP	WING LH CAZOR 109SUP	PSNN CG CAZOR 109SUP	
	209813	1	PANEL ALETA LD 88SUP	WING PANEL RH 88SUP	PANNEAU AILE CD 88SU	
	209814	1	PANEL LD CAZOR 109SUP	WING RH CAZOR 109SUP	PANN CD CAZOR 109SUP	
	209815	1	PANEL ALETA LI 88SUP	WING PANEL LH 88 SUP	PANNEAU AILE CG 88SU	
	345667	1	PANEL ALETA LI 109	WING PANEL LH 109	PANNEAU AILE CG 109	
	345669	1	PANEL ALETA LI 88	WING PANEL LH 88	PANNEAU AILE CG 88	
3	156829	1	PANEL LI 6C	PANEL LH 6C	AILE CG 6C	
	156830	1	PANEL LD 6C	PANEL RH 6C	AILE CD 6C	
	209791	1	PANEL LI CAZOR Y SUP	PAN LH CAZOR AND SUP	AILE CG CAZOR ET SUP	
	209792	1	PANEL LD CAZOR Y SUP	PAN RH CAZOR AND SUP	AILE CD CAZOR ET SUP	
	345623	1	PANEL LD	PANEL RH	AILE CD	
	345624	1	PANEL LI	PANEL LH	AILE CG	
4	345620	1	PANEL LD	PANEL RH	PANNEAU CD	
	345621	1	PANEL LI	PANEL LH	PANNEAU CD	
5	330426	1	PANEL LD	WING RH	PANNEAU CD	
	330427	1	PANEL LI	WING LH	PANNEAU CD	

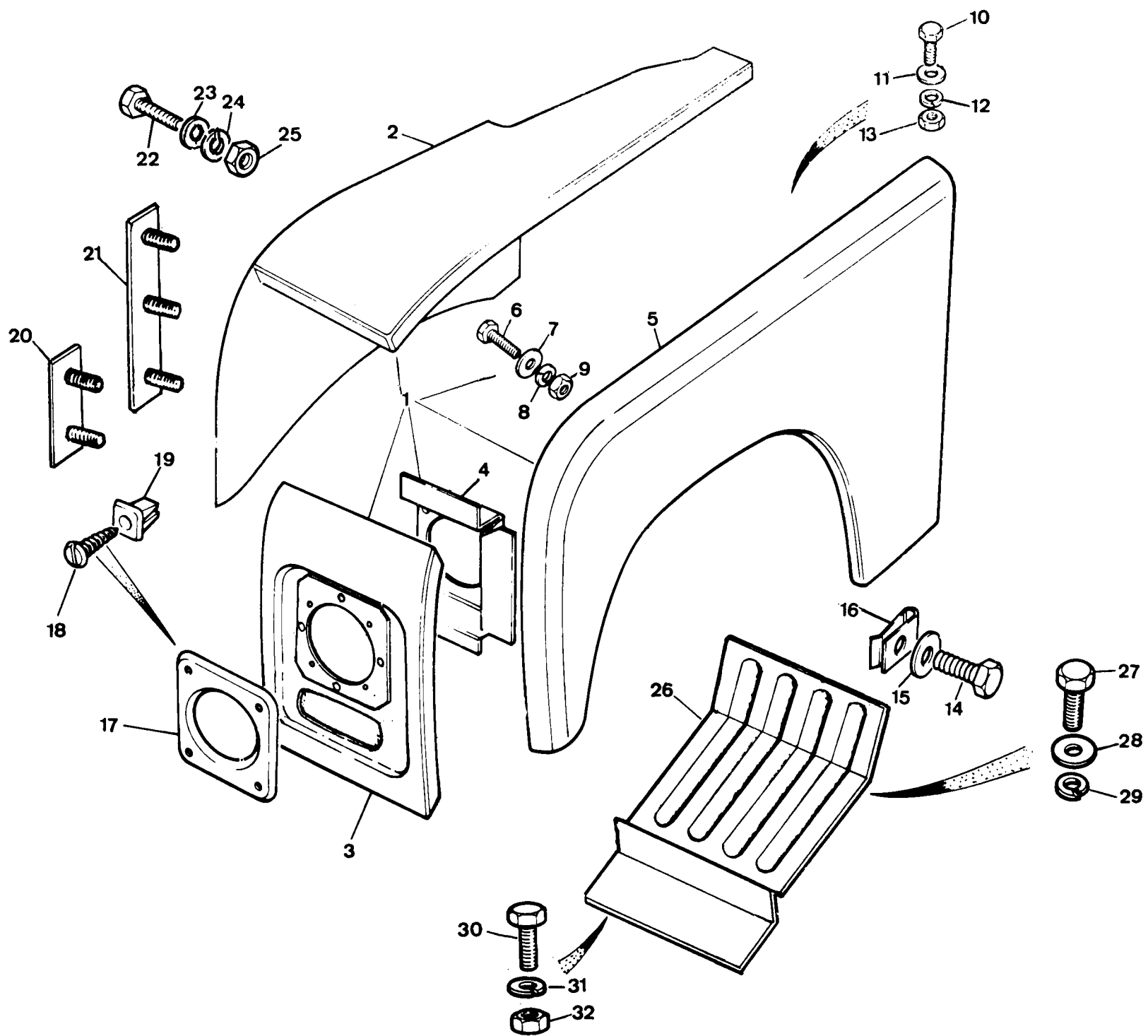

PUBLICACION N 980313
EDICION N 1

GRUPO=14 CARROCERIA
GROUP=14 BODY
GROUPE=14 CARROSSERIE

SUBGRUPO=ALETAS
SUBGROUP=WINGS
SUBGROUPE=AILES

N.FIG	N.PIEZA	CAN				
PLATE	PARTNUMBER	QTY				
N.FIG	N.PIECE	OUT	DENOMINACION	DESCRIPTION	DENOMINATION	C H A S I S
6	182112	10	TORNILLO	BOLT	BOULON	
	182113	1	TORNILLO	BOLT	BOULON	
7	2213	22	ARANDELA	WASHER	RONDELLE	
8	3074	11	ARANDELA	WASHER	RONDELLE	
9	181184	11	TUERCA	NUT	ECROU	
10	182112	2	TORNILLO	BOLT	BOULON	
11	3817	4	ARANDELA	WASHER	RONDELLE	
12	3074	2	ARANDELA	WASHER	RONDELLE	
13	181184	2	TUERCA	NUT	ECROU	
14	78392	8	TORNILLO	BOLT	BOULON	
15	3830	8	ARANDELA	WASHER	RONDELLE	
16	78393	8	TUERCA	NUT	ECROU	
17	345631	2	PLACA	PLATE	PLAQUE	
18	79307	8	TORNILLO	SCREW	VIS	
19	79051	8	TUERCA	NUT	ECROU	
20	330147	1	PLACA CON ESPARRAGOS	PLATE WITH STUDS	PLAQUE AVEC GOUJONS	
21	332589	1	PLACA CON ESPARRAGOS	PLATE WITH STUDS	PLAQUE AVEC GOUJONS	
22	255008	9	TORNILLO	BOLT	BOULON	
	78177	6	TORNILLO	BOLT	BOULON	
23	2215	13	ARANDELA	WASHER	RONDELLE	
24	3074	7	ARANDELA	WASHER	RONDELLE	
25	181184	4	TUERCA	NUT	ECROU	
26	201637	1	PLACA LI ESP Y CAZOR	PLA LH SPE AND CAZOR	PLAQ CG SPE ET CAZOR	
	201638	1	PLACA LD ESP Y CAZOR	PLA RH SPE AND CAZOR	PLAQ CD SPE ET CAZOR	
28	3816	6	ARANDELA	WASHER	RONDELLE	
29	7423681	6	ARANDELA	WASHER	RONDELLE	
30	78153	4	TORNILLO	BOLT	BOULON	
31	3816	4	ARANDELA	WASHER	RONDELLE	
32	313484	4	TUERCA	NUT	ECROU	

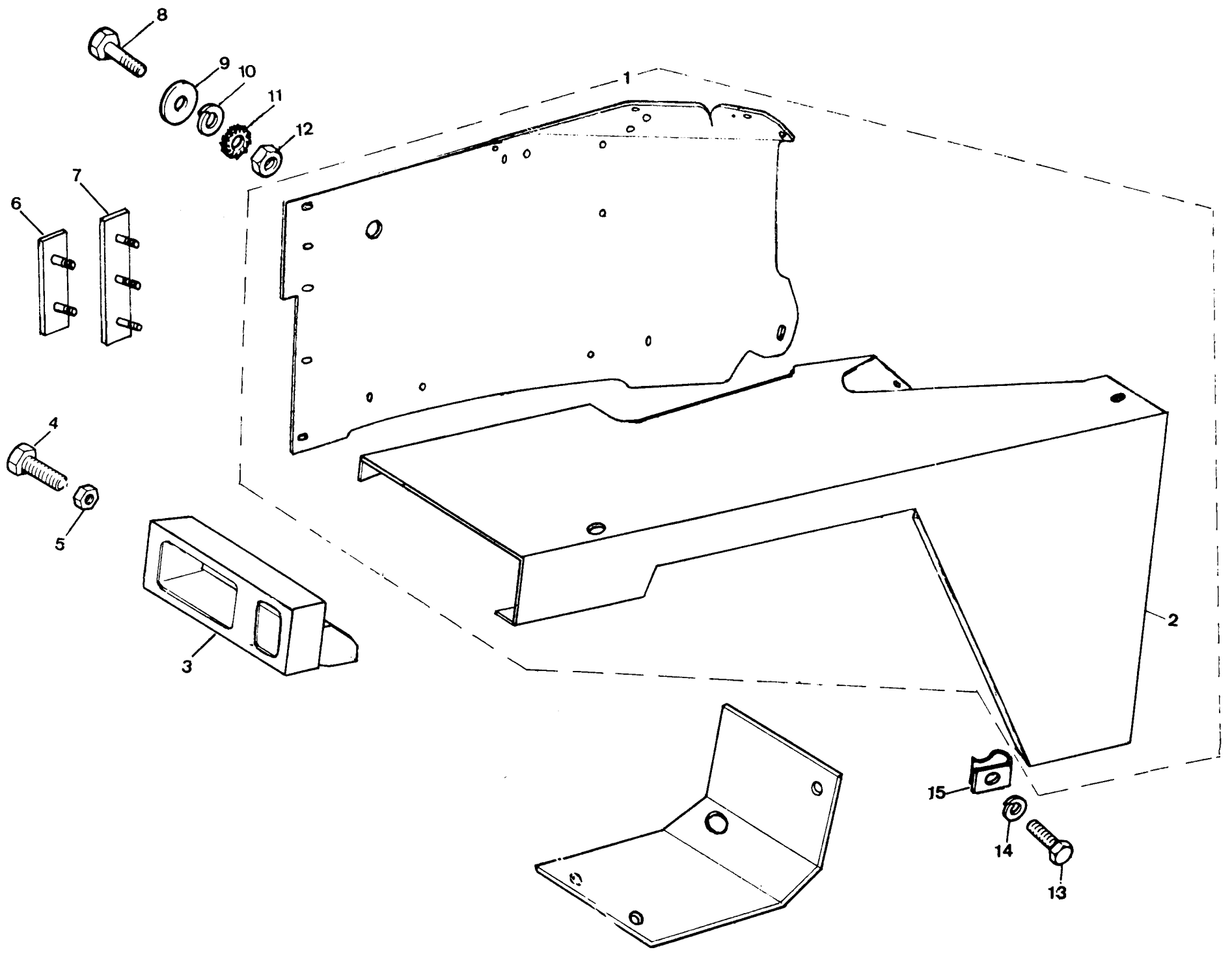

PUBLICACION N 883013 GRUPO=14 CARROCERIA
 EDICION N 1 GROUP=14 BODY
 GROUPE=14 CARROSSERIE

SUBGRUPO=ALETAS 88 LIG
 SUBGROUP=WINGS 88 LIG
 SUBGROUPE=AILES 88 LIG

N.FIG	N.PIEZA	CAN				
PLATE	PARTNUMBER	QTY				
N.FIG	N.PIECE	OUT	DENOMINACION	DESCRIPTION	DENOMINATION	C H A S I S
1	139994	1	ALETA L I	WING L H	AILE C G	
	139995	1	ALETA L D	WING R H	AILE C D	
2	200172	1	PANEL	PANEL L H	PANNEAU C G	
	200175	1	PANEL L D	PANEL R H	PANNEAU C D	
3	20707	1	FRONTAL DE ALETA L D	FRONT WING R H	AVANT AILE C D	
	207071	1	FRONTAL DE ALETA L I	FRONT WING L H	AVANT AILE C G	
4	307338	8	TORNILLO	SCREW	VIS	
5	302532	8	TUERCA	NUT	ECROU	
6	330147	1	PLACA CON TORNILLOS	PLATE WITH BOLTS	PLAQUE AVEC BOULONS	
7	332589	1	PLACA CON TORNILLOS	PLATE WITH BOLTS	PLAQUE AVEC BOULONS	
8	255008	4	TORNILLO	BOLT	BOULON	
9	3900	13	ARANDELA	WASHER	RONDELLE	
10	3074	7	ARANDELA	WASHER	RONDELLE	
11	352257	2	ARANDELA	WASHER	RONDELLE	
12	181184	9	TUERCA	NUT	ECROU	
13	78331	6	TORNILLO	BOLT	BOULON	
14	2049	6	ARANDELA	WASHER	RONDELLE	
15	3075	6	TUERCA	NUT	ECROU	
16	200311	1	PLACA L I	PLATE L H	PLAQUE C G	
	200312	1	PLACA L D	PLATE R H	PLAQUE C D	

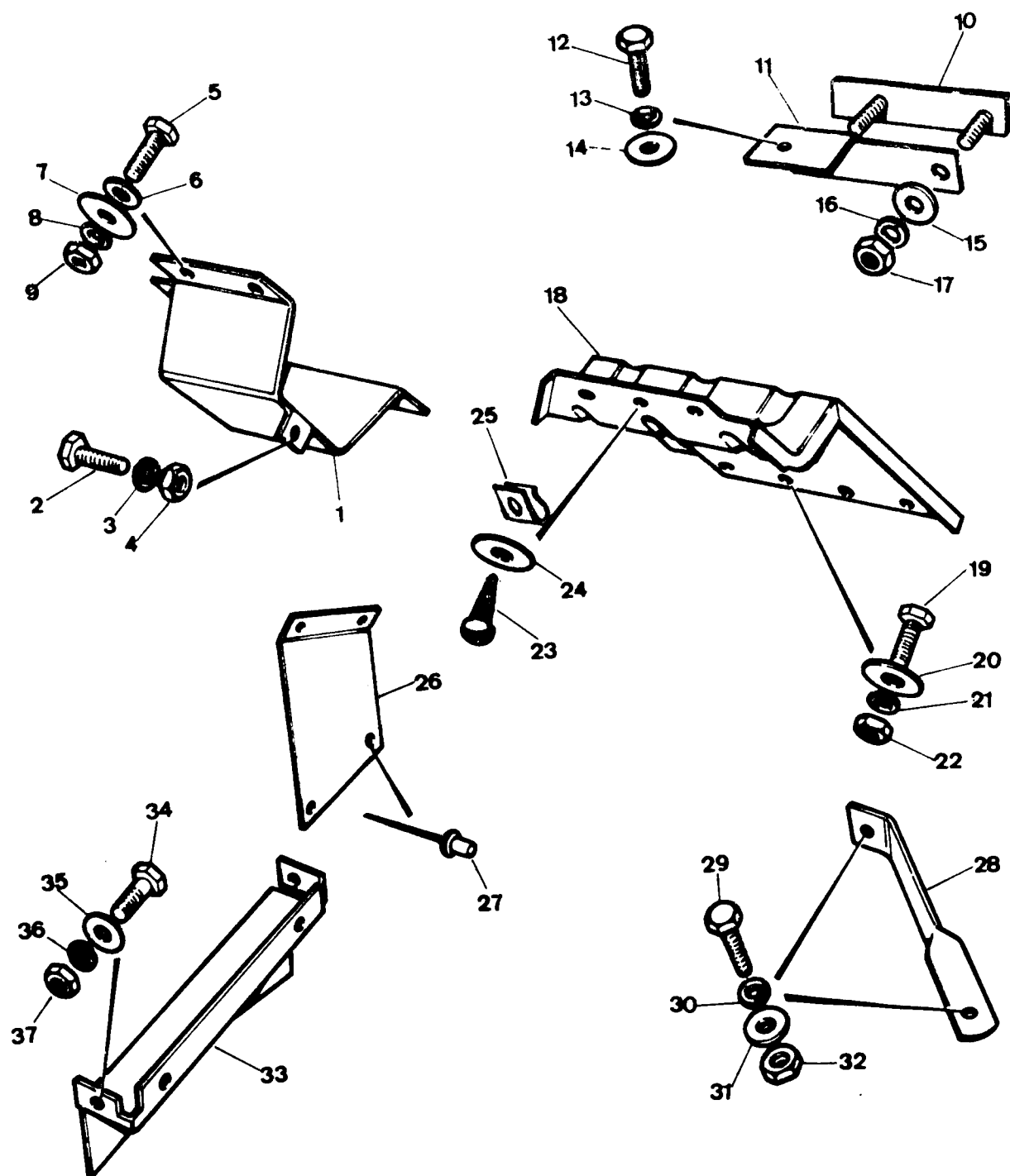

PUBLICACION N 883013
EDICION N 1

GRUPC=14 CARROCERIA
GROUP=14 BODY
GROUPE=14 CARROSSERIE

SUBGRUPO=FIJACIONES DE ALETAS
SUBGROUP=WING ATTACHMENT
SUBGROUPE=FIXATION D AILES

N.FIG	N.PIEZA	CAN				
PLATE	PARTNUMBER	QTY				
N.FIG	N.PIECE	OUT	DENOMINACION	DESCRIPTION	DENOMINATION	C H A S I S
1	330461	1	CUBIERTA	CASE	CARTER	
2	182111	1	TORNILLO	BOLT	BOULON	
3	3074	1	ARANDELA	WASHER	RONDELLE	
4	181184	1	TUERCA	NUT	ECROU	
5	182111	2	TORNILLO	BOLT	BOULON	
6	4071	2	ARANDELA	WASHER	RONDELLE	
7	3817	2	ARANDELA	WASHER	RONDELLE	
8	3074	2	ARANDELA	WASHER	RONDELLE	
9	181184	2	TUERCA	NUT	ECROU	
10	330332	2	PLACA	PLATE	PLAQUE	
11	345552	1	PLACA L D	PLATE R H	PLAQUE C D	
	345553	1	PLACA L I	PLATE L H	PLAQUE C G	
12	182112	4	TORNILLO	BOLT	BOULON	
	255209	1	TORNILLO	BOLT	BOULON	
13	3074	5	ARANDELA	WASHER	RONDELLE	
14	2215	5	ARANDELA	WASHER	RONDELLE	
15	3840	4	ARANDELA	WASHER	RONDELLE	
16	3074	4	ARANDELA	WASHER	RONDELLE	
17	181184	4	TUERCA	NUT	ECROU	
18	345663	1	GUARDABARROS L D	FENDER R H	PARE BOVE C D	
	345664	1	GUARDABARROS L I	FENDER L H	PARE BOVE C G	
19	182112	7	TORNILLO	BOLT	BOULON	
20	3816	7	ARANDELA	WASHER	RONDELLE	
21	3074	7	ARANDELA	WASHER	RONDELLE	
22	181184	7	TUERCA	NUT	ECROU	
23	320045	3	TORNILLO	SCREW	VIS	
24	3900	3	ARANDELA	WASHER	RONDELLE	
25	302532	3	TUERCA	NUT	ECROU	
26	330144	1	PLACA	PLATE	PLAQUE	
27	78246	4	REMACHE	RIVET	RIVET	
28	332541	2	TIRANTA	STAY	ETAI	
29	182112	4	TORNILLO	BOLT	BOULON	
30	3074	4	ARANDELA	WASHER	RONDELLE	
31	3840	4	ARANDELA	WASHER	RONDELLE	

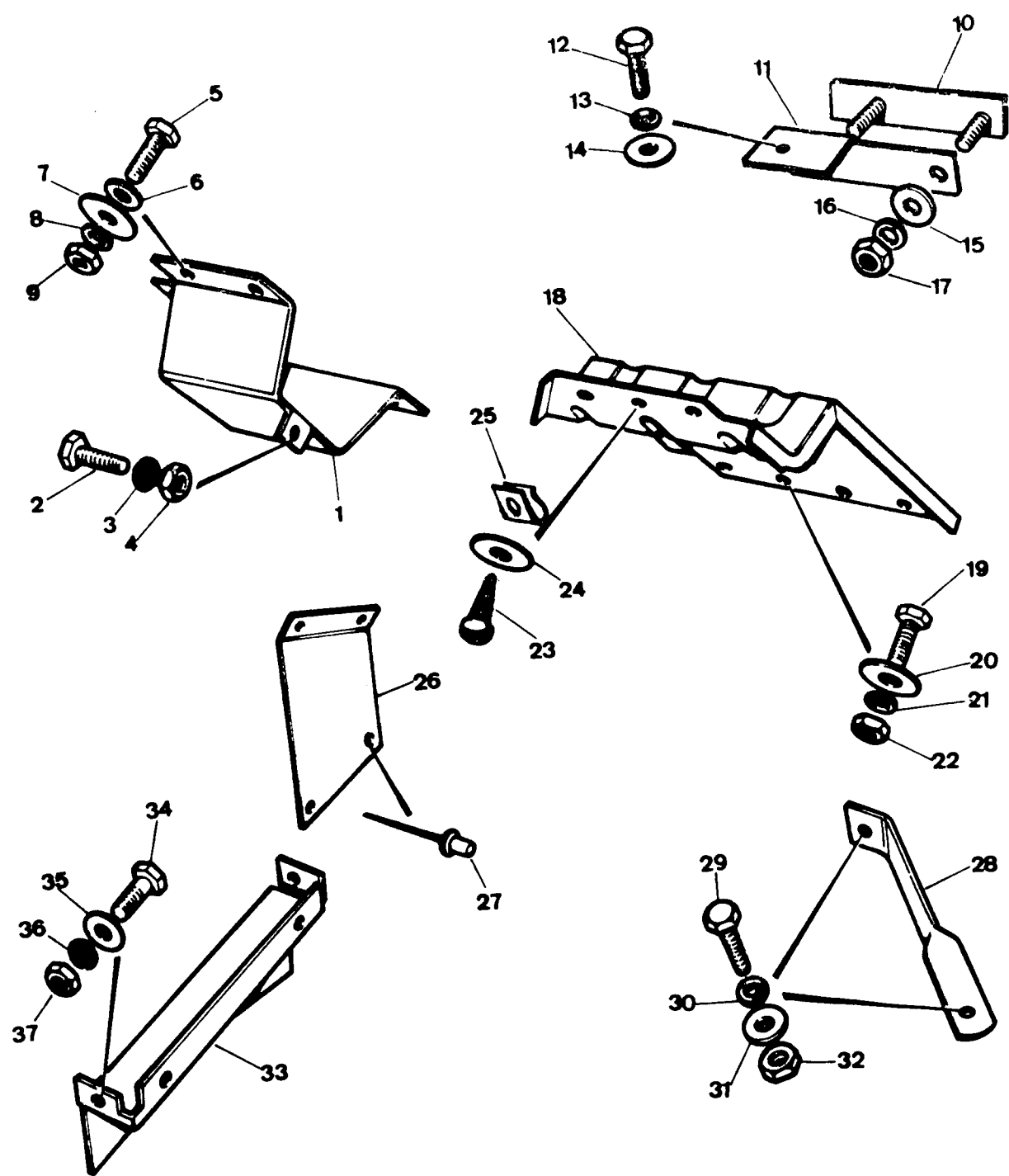

PUBLICACION N 880013
EDICION N 1

GRUPO=14 CARROCERIA
GROUP=14 BODY
GROUPE=14 CARROSSERIE

SUBGRUPO=FIJACIONES DE ALETAS
SUBGROUP=WING ATTACHMENT
SUBGROUPE=FIXATION D AILES

.....

N.FIG	N.PIEZA	CAN				
PLATE	PARTNUMBER	QTY				
N.FIG	N.PIECE	OUT	DENOMINACION	DESCRIPTION	DENOMINATION	C H A S I S
32	181184	4	TUERCA	NUT	ECROU	
33	330443	1	PANEL	PANEL	PANNEAU	
34	250959	4	TURNILLO	BOLT	BOULON	
35	3902	8	ARANDELA	WASHER	RONDELLE	
36	3073	4	ARANDELA	WASHER	RONDELLE	
37	180124	4	TUERCA	NUT	ECROU	

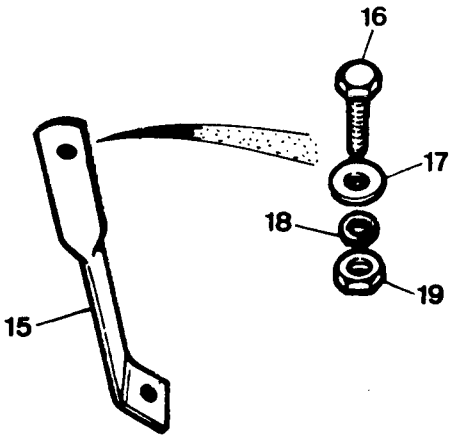
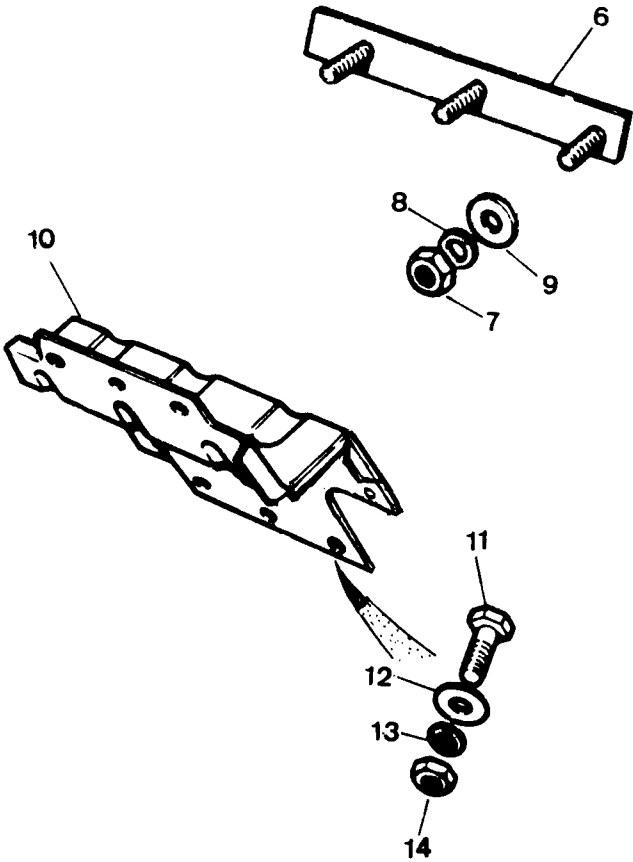
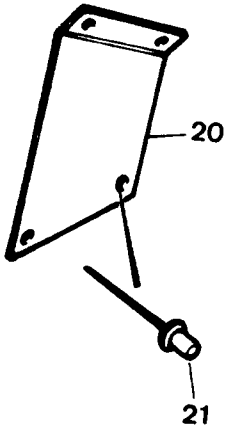
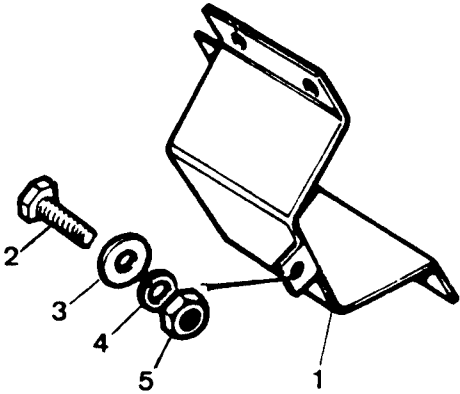

PUBLICACION N 890013
EDICION N 1

GRUPO=14 CARROCERIA
GROUP=14 BODY
GROUPE=14 CARROSSERIE

SUBGRUPO=FIJACIONES DE ASUPER
SUBGROUP=WING ATTACHMEN SUPER
SUBGROUPE=FIXATION D AIL SUPER

N.FIG	N.PIEZA	CAN				
PLATE	PARTNUMBER	QTY				
N.FIG	N.PIECE	OUT	DENOMINACION	DESCRIPTION	DENOMINATION	C H A S I S
1	209410	1	CUBIERTA	COVER	COUVERCLE	
2	182113	3	TORNILLO	BOLT	BOULON	
3	3817	7	ARANDELA	WASHER	RONDELLE	
4	3074	3	ARANDELA	WASHER	RONDELLE	
5	181184	3	TUERCA	NUT	ECROU	
6	207230	1	PLACA CON ESPARRAGOS	PLATE WITH STUDS	PLAQUE AVEC GOUJON	
7	181184	6	TUERCA	NUT	ECROU	
8	3074	6	ARANDELA	WASHER	RONDELLE	
9	3821	6	ARANDELA	WASHER	RONDELLE	
10	202945	1	GUARDABARROS L D	FENDER R H	PARA BOVE C D	
	202947	1	GUARDABARROS L I	FENDER L H	PARA BOVE C S	
11	182113	7	TORNILLO	BOLT	BOULON	
12	3817	14	ARANDELA	WASHER	RONDELLE	
13	3074	7	ARANDELA	WASHER	RONDELLE	
14	181184	7	TUERCA	NUT	ECROU	
15	203195	1	TIRANTE	TIE ROD	TIRANT	
16	182113	2	TORNILLO	BOLT	BOULON	
17	3817	2	ARANDELA	WASHER	RONDELLE	
18	3074	2	ARANDELA	WASHER	RONDELLE	
19	181184	2	TUERCA	NUT	ECROU	
20	330144	1	PLACA	PLATE	PLAQUE	
21	78248	4	REMACHE	RIVET	RIVET	

140011
140500
140501

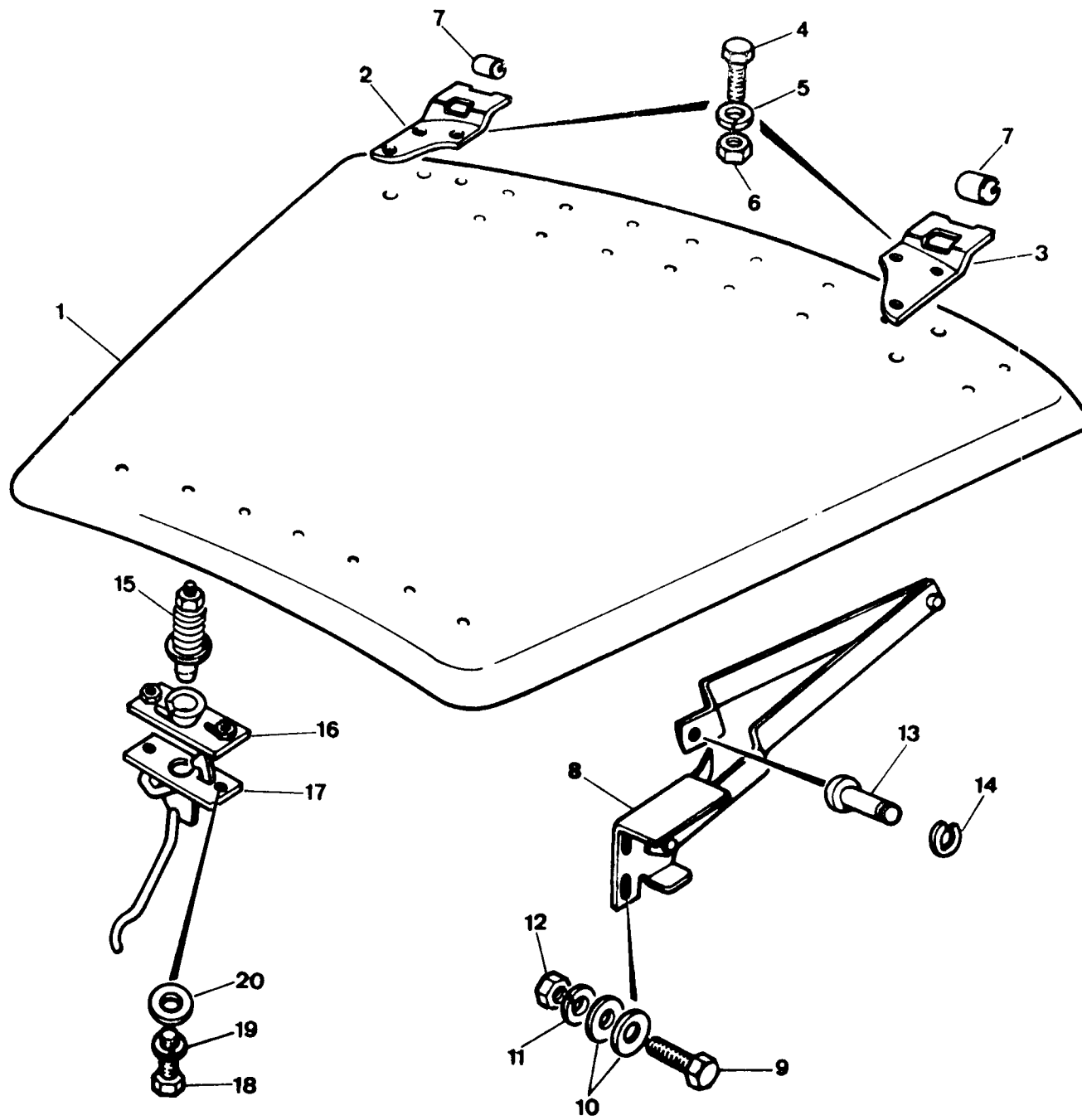

PUBLICACION N 880013
EDICION N 1

GRUPO=14 CARROCERIA
GROUP=14 BODY
GROUPE=14 CARROSSERIE

SUBGRUPO=CAPO 88 LIG
SUBGROUP=BONNET 88 LIG
SUBGROUPE=CAPOT 88 LIG

N.FIG	N.PIEZA	CAN				
PLATE	PARTNUMBER	QTY				
N.FIG	N.PIECE	OUT	DENOMINACION	DESCRIPTION	DENOMINATION	C H A S I S
1	337951	1	CAPO	BONNET	CAPOT	
	337957	1	CAPO HUNDIDO	BONNET WITH DEPRESSI	CAPOT AVEC DEPRESSIO	
2	156162	1	BISAGRA L D	HINGE R H	CHARNIERE	
3	156161	1	BISAGRA L I	HINGE L H	CHARNIERE C G	
4	182112	4	TORNILLO	BOLT	BOULON	
	182113	2	TORNILLO	BOLT	BOULON	
5	3074	6	ARANDELA	WASHER	RONDELLE	
	3900	2	ARANDELA PLANA	PLANE WASHER	RONDELLE	
6	181184	6	TUERCA	NUT	ECROU	
7	346840	2	CASQUILLO	BUSH	BAGUE	
9	338636	1	TIRANTE	PROP	BRAS	
9	182113	1	TORNILLO	BOLT	BOULON	
10	3900	2	ARANDELA	WASHER	RONDELLE	
11	3074	1	ARANDELA	WASHER	RONDELLE	
12	181184	1	TUERCA	NUT	ECROU	
13	336535	1	BULON	BOLT	BOULON	
14	326536	1	CLIP	CLIP	CLIP	
15	337969	1	PASADOR	PIN	CHEVILLE	
16	33240151	1	PLACA	PLATE	PLAQUE	
17	33240151	1	PESTILLO	LATCH	TARGETTE	
18	182113	2	TORNILLO	BOLT	BOULON	
19	3074	2	ARANDELA	WASHER	RONDELLE	
20	3940	2	ARANDELA	WASHER	RONDELLE	

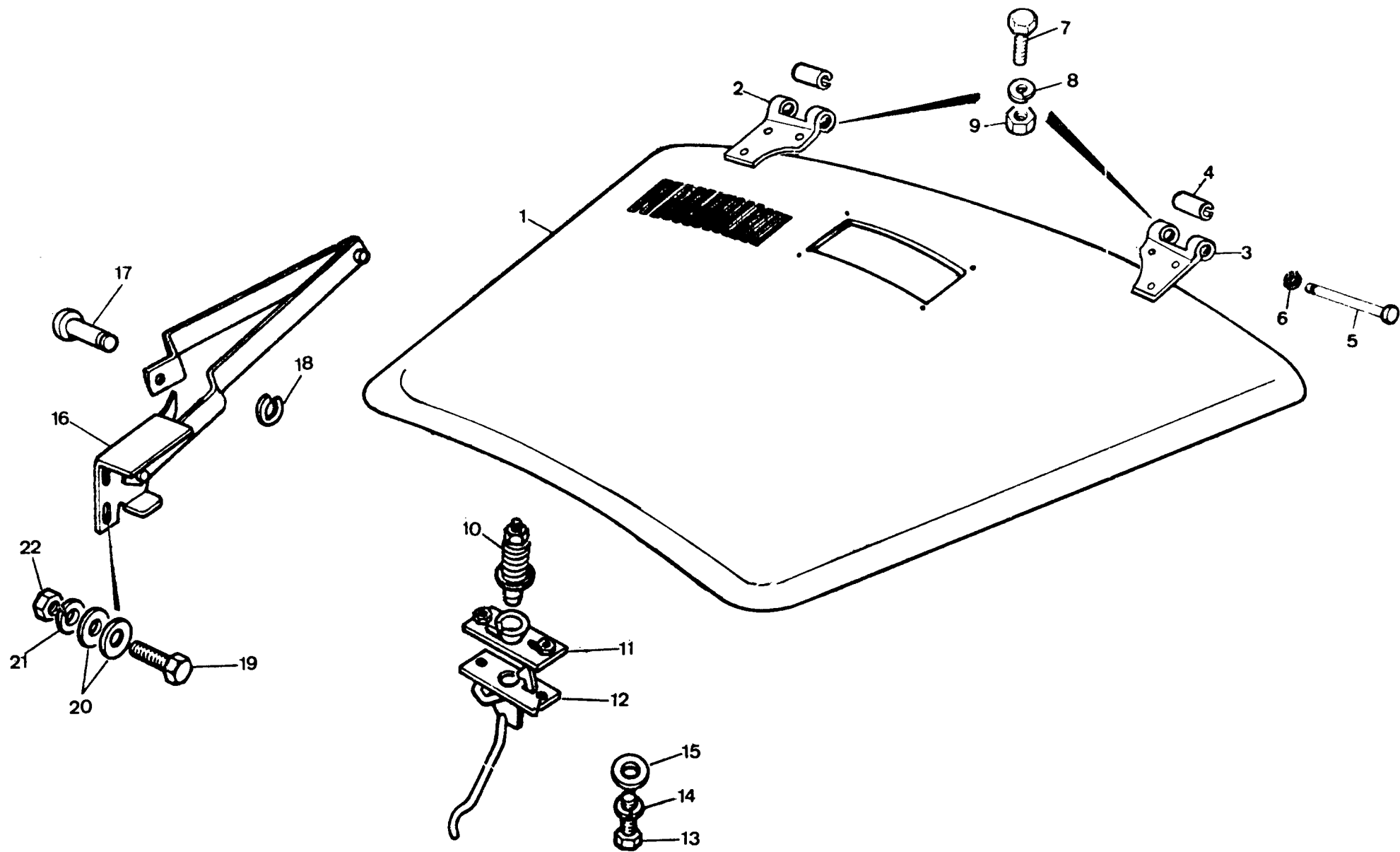

PUBLICACION N 883013
EDICION N 1

GRUPO=14 CARROCERIA
GROUP=14 BODY
GROUPE=14 CARROSSERIE

SUBGRUPO=CAPO
SUBGROUP=BONNET
SUBGROUPE=CAPOT

N.FIG PLATE N.FIG	N.PIEZA PARTNUMBER N.PIECE	CAN QTY OUT	DENOMINACION	DESCRIPTION	DENOMINATION	C H A S I S
1	209430	1	CAPO 4C ESPECIAL	BONNET 4C SPECIAL	CAPOT 4C SPECIAL	
	209619	1	CAPO 4C	BONNET 4C	CAPOT 4C	
	209622	1	CAPO 6C	BONNET 6C	CAPOT 6C	
2	203162	1	BISAGRA L D	HINGE P H	CHARNIERE C D	
	203548	1	BISAGRA ESPECIAL LD	HINGE SPECIALS RH	CHARNIERE SPECIAL CD	
3	203163	1	BISAGRA L I	HINGE L H	CHARNIERE C G	
	203547	1	BISAGRA ESPECIAL LI	HINGE SPECIALS LI	CHARNIERE SPECIAL CG	
4	346849	2	CASQUILLO	BUSH	BAGUE	
5	203164	2	EJE	SHAFT	AXE	
6	111147	2	ANILLO ELASTICO	CIRCLIP	CIRCLIP	
7	182112	6	TORNILLO	BOLT	BOULON	
8	3074	6	ARANDELA	WASHER	RONDELLE	
9	181184	6	TUERCA	NUT	ECROU	
10	337969	1	PASADOR	PIN	CHEVILLE	
11	332401E1	1	PLACA	WASHER PLATE	PLAQUE	
12	332401E1	1	PESTILLO	BONNET CONTROL	TARGETTE	
13	182112	2	TORNILLO	BOLT	BOULON	
14	3074	2	ARANDELA	WASHER	RONDELLE	
15	3240	2	ARANDELA	WASHER	RONDELLE	
16	338636	1	TIRANTE	PROP	BRAS	
17	336539	1	BULON	BOLT	BOULON	
18	336536	1	ANILLO ELASTICO	CIRCLIP	CIRCLIP	
19	182112	2	TORNILLO	BOLT	BOULON	
20	2215	4	ARANDELA	WASHER	RONDELLE	
21	3074	2	ARANDELA	WASHER	RONDELLE	
22	181184	2	TUERCA	NUT	ECROU	

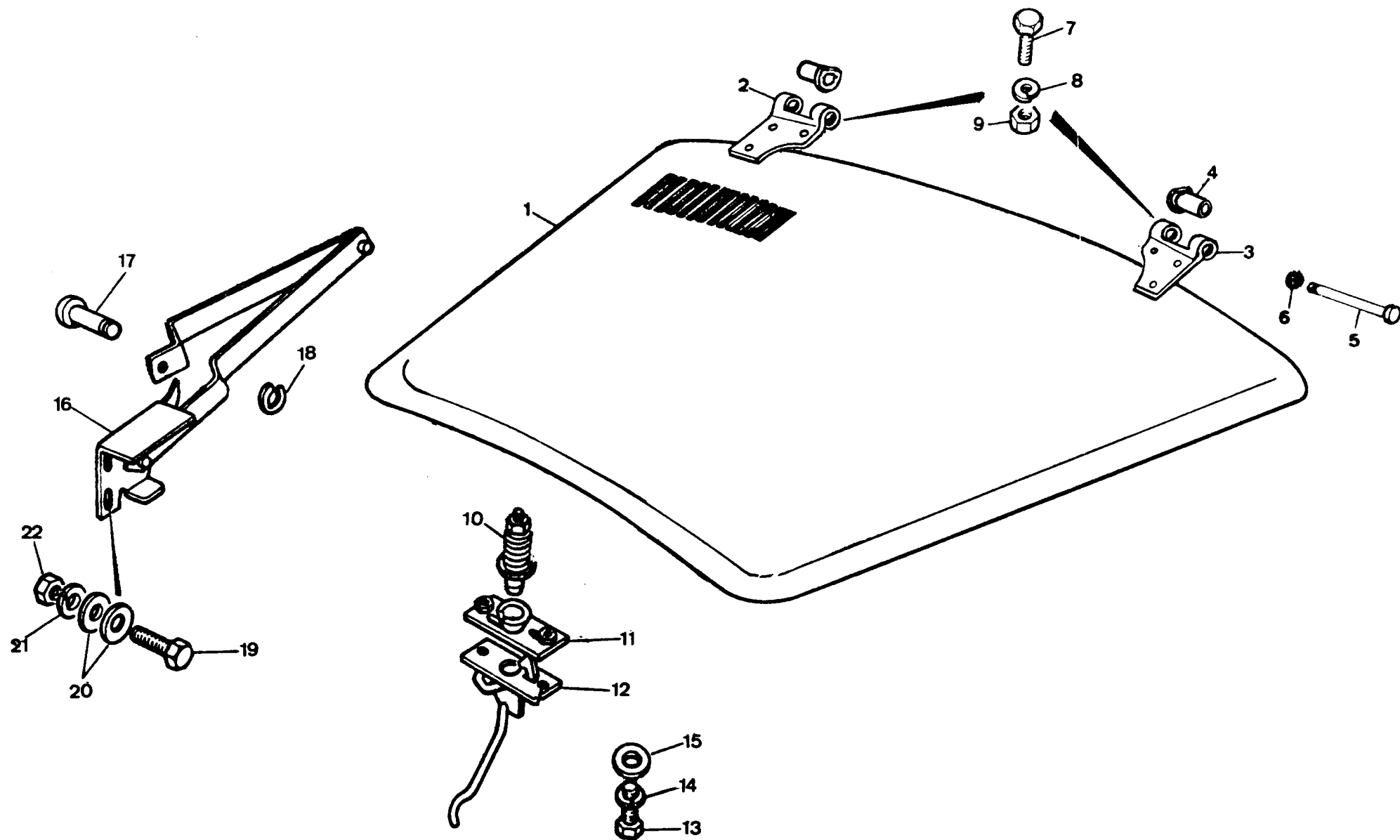

PUBLICACION N 990013
EDICION N 1

GRUPO=14 CARROCERIA
GROUP=14 BODY
GROUPE=14 CARROSSERIE

SUBGRUPO=CAPO
SUBGROUP=BONNET
SUBGROUPE=CAPOT

N.FIG PLATE N.FIG	N.PIEZA PARTNUMBER N.PIECE	CAN QTY OUT	DENOMINACION	DESCRIPTION	DENOMINATION	C H A S I S
1	206157	1	CAPO 4C	BONNET 4C	CAPOT 4C	
	206158	1	CAPO 4C ESPECIAL	BONNET 4C SPECIAL	CAPOT 4C SPECIAL	
	206159	1	CAPO 6C	BONNET 6C	CAPOT 6C	
2	203162	1	BISAGRA L D	HINGE P H	CHARNIERE C D	
	203548	1	BISAGRA ESPECIAL LD	HINGE SPECIALS RH	CHARNIERE SPECIAL CD	
3	203163	1	BISAGRA L I	HINGE L I	CHARNIERE C G	
	203547	1	BISAGRA ESPECIAL LI	HINGE SPECIALS LI	CHARNIERE SPECIAL CG	
4	203146	2	CASQUILLO	BUSH	BAGVE	
5	203164	2	EJE	SHAFT	AXE	
6	111147	2	ANILLO ELASTICO	CIRCLIP	CIRCLIP	
7	182112	6	TORNILLO	BOLT	BOULON	
8	3074	6	ARANDELA	WASHER	RONDELLE	
9	181184	6	TUERCA	NUT	ECROU	
10	337969	1	PASADOR	PIN	CHEVILLE	
11	332400E1	1	PLACA	WASHER PLATE	PLAQUE	
12	332401E1	1	PESTILLO	BONNET CONTROL	TARGETTE	
13	182112	2	TORNILLO	BOLT	BOULON	
14	3074	2	ARANDELA	WASHER	RONDELLE	
15	3840	2	ARANDELA	WASHER	RONDELLE	
16	338636	1	TIRANTE	PROP	BRAS	
17	336539	1	BOULON	BOLT	BOULON	
18	336536	1	ANILLO ELASTICO	CIRCLIP	CIRCLIP	
19	182112	2	TORNILLO	BOLT	BOULON	
20	2215	4	ARANDELA	WASHER	RONDELLE	
21	3074	2	ARANDELA	WASHER	RONDELLE	
22	181184	2	TUERCA	NUT	ECROU	

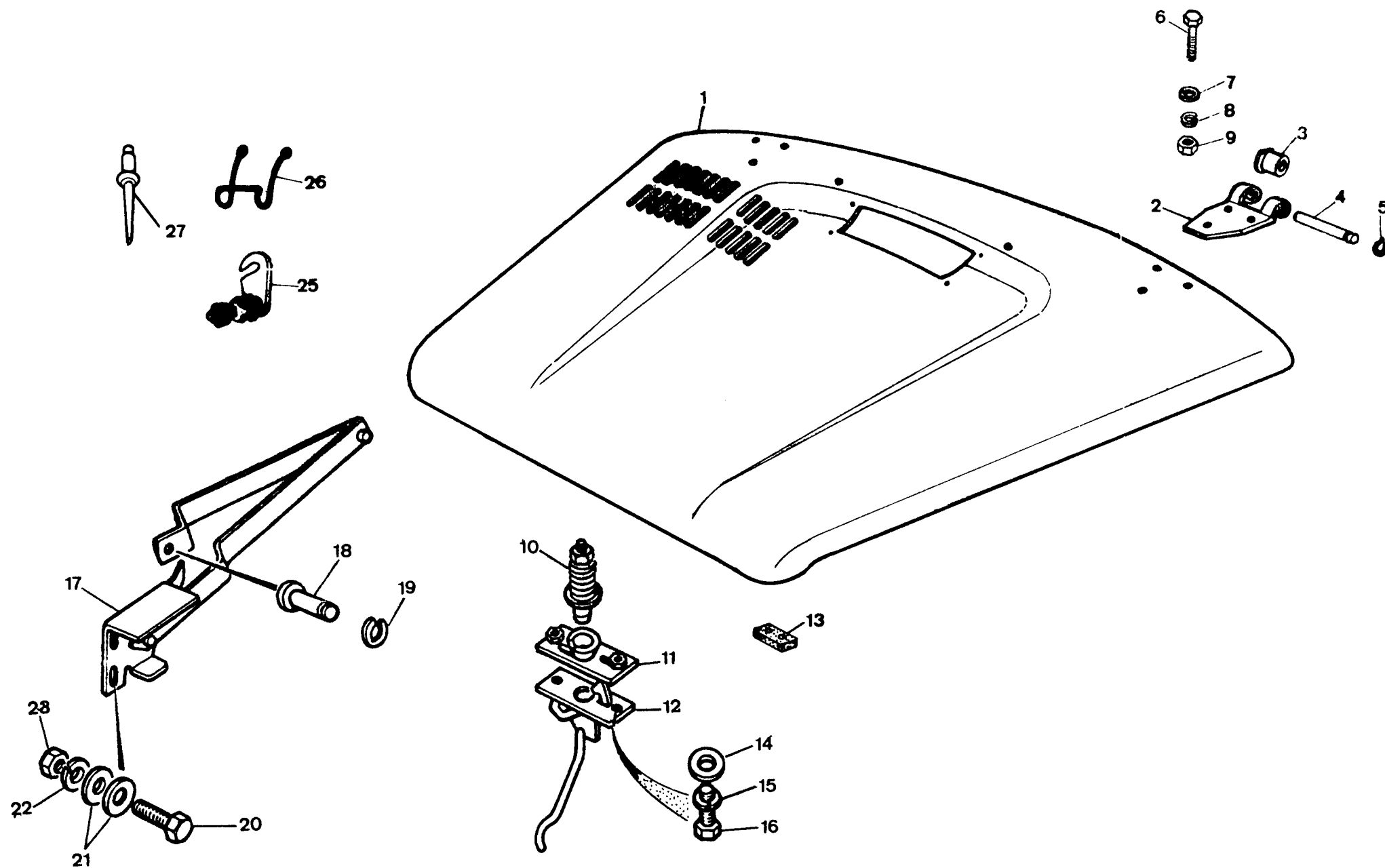

PUBLICACION N 990013
EDICION N 1

GRUPO=14 CARROCERIA
GROUP=14 BODY
GROUPE=14 CARROSSERIE

SUBGRUPO=CAPO SUPER CAZORLA
SUBGROUP=BONNET SUPER CAZORLA
SUBGROUPE=CAPOT SUPER CAZORLA

N.FIG PLATE N.FIG	N.PIEZA PARTNUMBER N.PIECE	CAN QTY OUT	DENOMINACION	DESCRIPTION	DENOMINATION	C H A S I S
1	209663	1	CAPC	BONNET	CAPOT	
2	203187	2	BISAGRA CAZORLA	HINGE CAZORLA	CHARNIERE CAZORLA	
	203580	2	BISAGRA SUPER	HINGE SUPER	CHARNIERE SUPER	
3	203146	4	CASQUILLO	BUSH	BAGUE	
4	203164	2	EJE	SHAFT	AXE	
5	111147	2	ANILLO ELASTICO	CIRCLIP	CIRCLIP	
6	78233	6	TORNILLO	BOLT	BOULON	
7	3912	6	ARANDELA	WASHER	RONDELLE	
8	3074	6	ARANDELA	WASHER	RONDELLE	
9	181184	6	TUERCA	NUT	ECROU	
10	MRC9995	1	PASADOR	STRIKER PIN	CHEVILLE	
11	MRC6978	1	PLACA	WASHER PLATE	PLAQUE	
12	MRC6977	1	PESTILLO	BONNET CONTROL	TARGETTE	
13	MRC5016	2	GOMA	RUBBER	CAOUTCHOUC	
14	3912	2	ARANDELA	WASHER	RONDELLE	
15	3074	2	ARANDELA	WASHER	RONDELLE	
16	183229	2	TORNILLO	BOLT	BOULON	
17	209233	1	TIRANTE	PROP	BRAS	
18	336535	1	BOULON	BOLT	BOULON	
19	336536	1	ANILLO ELASTICO	CIRCLIP	CIRCLIP	
20	182113	1	TORNILLO	BOLT	BOULON	
	78208	2	TORNILLO	BOLT	BOULON	
21	3017	6	ARANDELA	WASHER	RONDELLE	
22	3074	3	ARANDELA	WASHER	RONDELLE	
23	181184	3	TUERCA	NUT	ECROU	
25	MRC5589	1	CERRADURA	LOCK	SERRURE	
26	202576	1	SUPORTE	SUPPORT	SUPPORT	
27	78248	2	REMACHE	RIVET	RIVET	

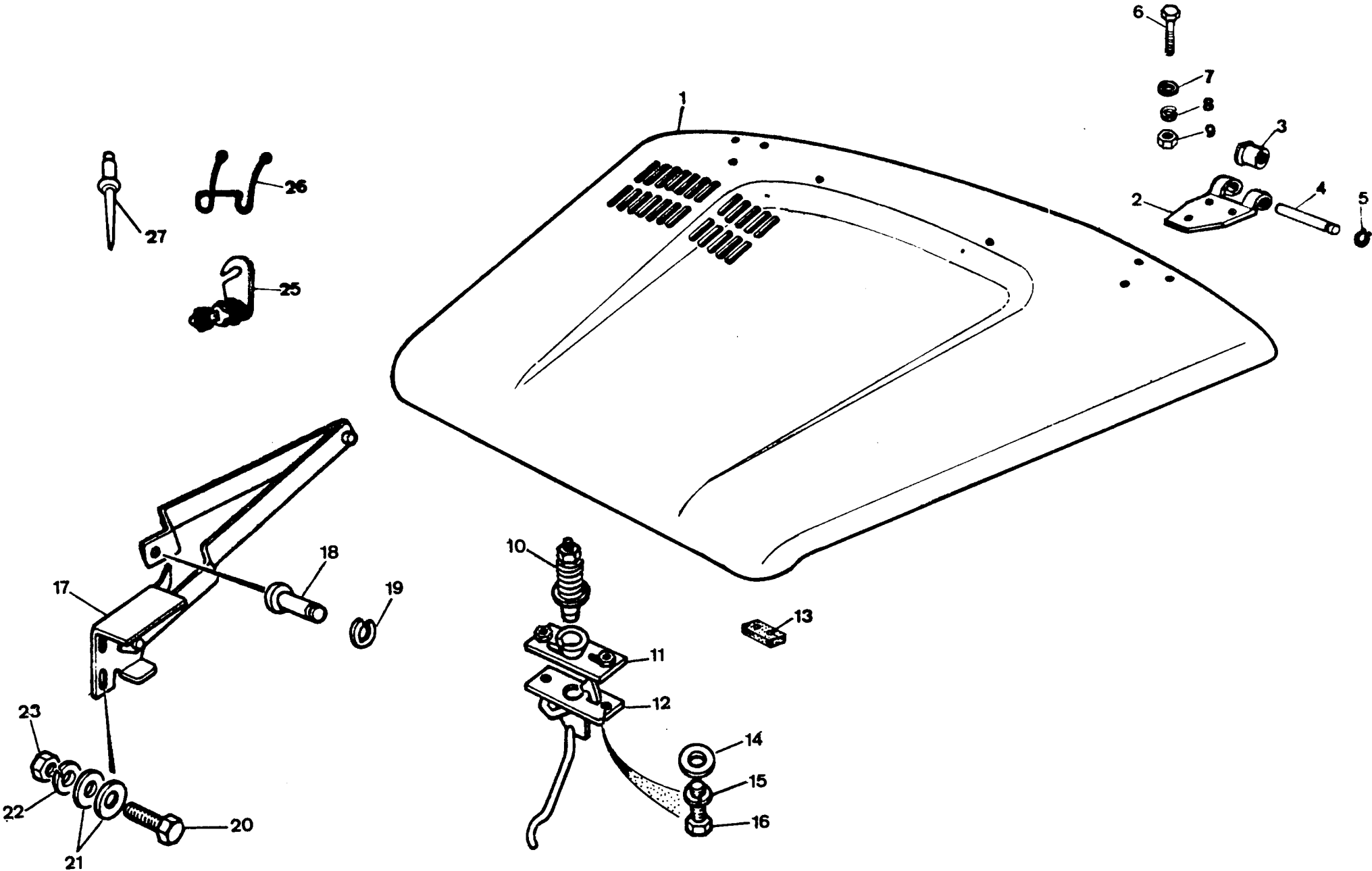

PUBLICACION N 881013
EDICION N 1

GRUPO=14 CARROCERIA
GROUP=14 BODY
GROUPE=14 CARROSSERIE

SUBGRUPO=CAPO SUPER CAZORLA
SUBGROUP=BONNET SUPER CAZORLA
SUBGROUPE=CAPOT SUPER CAZORLA

N.FIG	N.PIEZA	CAN				
PLATE	PARTNUMBER	QTY				
N.FIG	N.PIECE	OUT	DENOMINACION	DESCRIPTION	DENOMINATION	C H A S I S
1	206160	1	CAPO	BONNET	CAPOT	
2	203588	2	BISAGRA	HINGE	CHARNIERE	
3	203146	4	CASCUTILLO	BUSH	BAGUE	
4	203164	2	EJE	SHAFT	AXE	
5	111147	2	ANILLO ELASTICO	CIRCLIP	CIRCLIP	
6	78233	6	TORNILLO	BOLT	BOULON	
7	3912	6	ARANDELA	WASHER	RONDELLE	
8	3074	6	ARANDELA	WASHER	RONDELLE	
9	181184	6	TUERCA	NUT	ECROU	
10	MRC9995	1	PASADOR	STRIKER PIN	CHEVILLE	
11	MRC6979	1	PLACA	WASHER PLATE	PLAQUE	
12	MRC6977	1	PESTILLO	BONNET CONTROL	TARGETTE	
13	MRC5116	2	GOMA	RUBBER	CAOUTCHOUC	
14	3912	2	ARANDELA	WASHER	RONDELLE	
15	3074	2	ARANDELA	WASHER	RONDELLE	
16	183229	2	TORNILLO	BOLT	BOULON	
17	209233	1	TIRANTE	PROP	BRAS	
18	336535	1	BULON	BOLT	BOULON	
19	336536	1	ANILLO ELASTICO	CIRCLIP	CIRCLIP	
20	182113	1	TORNILLO	BOLT	BOULON	
	78208	2	TORNILLO	BOLT	BOULON	
21	3817	6	ARANDELA	WASHER	RONDELLE	
22	3074	3	ARANDELA	WASHER	RONDELLE	
23	181184	3	TUERCA	NUT	ECROU	
25	MRC5589	1	CERRADURA	LOCK	SERRURE	
26	202576	1	SOPORTE	SUPPORT	SUPPORT	
27	78248	2	REMACHE	RIVET	RIVET	

140802
140805

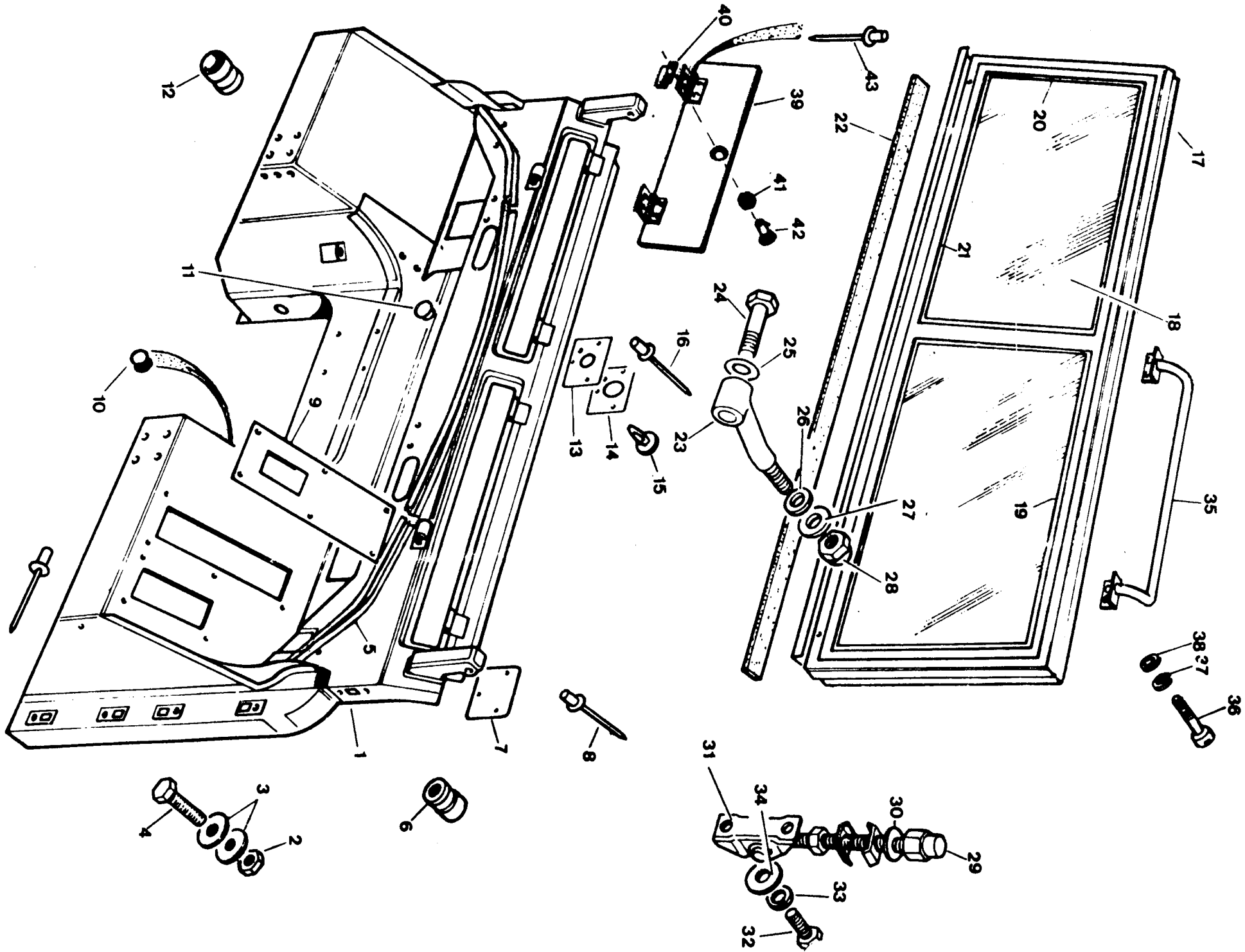

PUBLICACION N 880013
EDICION N 1

GRUPO=14 CARROCERIA
GROUP=14 BODY
GROUPE=14 CARROSSERIE

SUBGRUPO=SALPICADERO Y 88LIG
SUBGROUP=DASH AND WINS 88 LIG
SUBGROUPE=TABLIER ET PA 88 LIG

N.FIG	N.PIEZA	CAN				
PLATE	PARTNUMBER	QTY				
N.FIG	N.PIECE	OUT	DENOMINACION	DESCRIPTION	DENOMINATION	C H A S I S
1	207765	1	SALPICADERO	DASH	TABLIER	
2	254814	2	TUERCA	NUT	ECROU	
3	187428	6	ARANDELA	WASHER	RONDELLE	
4	336738	2	TORNILLO	BOLT	BOULON	
5	200551	1	SUPLEMENTO	SHIM	SUPPLEMENT	
	200552	1	SUPLEMENTO	SHIM	SUPPLEMENT	
6	79240	4	TUERCA	NUT	ECROU	
7	201360	1	PLACA	PLATE	PLAQUE	
8	78248	7	REMACHE	RIVET	RIVET	
9	346598	1	CUBIERTA	COVER	COUVERCLE	
10	338029	1	TAPON	PLUG	BOUCHON	
11	307220	2	TAPON	PLUG	BOUCHON	
12	79103	2	TUERCA	NUT	ECROU	
13	395620	1	GOMA	RUBBER	CAOUTCHOUC	
14	395618	1	PLCA	PLATE	PLAQUE	
15	347772	1	TAPON	PLUG	BOUCHON	
16	78248	7	REMACHE	RIVET	RIVET	
17	208748	1	PARABRISAS	WINDSCREEN	PARE BRISE	
18	330666	2	CRISTAL	GLASS	CRISTAL	
19	330668	1	VARILLA L D	RETAINER R H	RETENUE C D	
	330669	1	VARILLA L I	RETAINER L H	RETENUE C G	
20	330667	2	VARILLA	RETAINER	RETENUE	
21	330486	1	VARILLA L D	RETAINER R H	RETENUE C D	
	330487	1	VARILLA L I	RETAINER L H	RETENUE C G	
22	330877	1	GOMA	RUBBER	CAOUTCHOUC	
23	346584	2	GISAJA	HINGE	CHARNIERE	
24	346586	2	TORNILLO	BOLT	BOULON	
25	4574	2	ARANDELA	WASHER	RONDELLE	
26	4374	2	ARANDELA	WASHER	RONDELLE	
27	232038	2	ARANDELA	WASHER	RONDELLE	
28	181109	2	TUERCA	NUT	ECROU	
29	338240	2	TUERCA	NUT	ECROU	
30	4047	2	ARANDELA	WASHER	RONDELLE	
31	346582	2	SUPORTE	SUPPORT	SUPPORT	

140602
140605

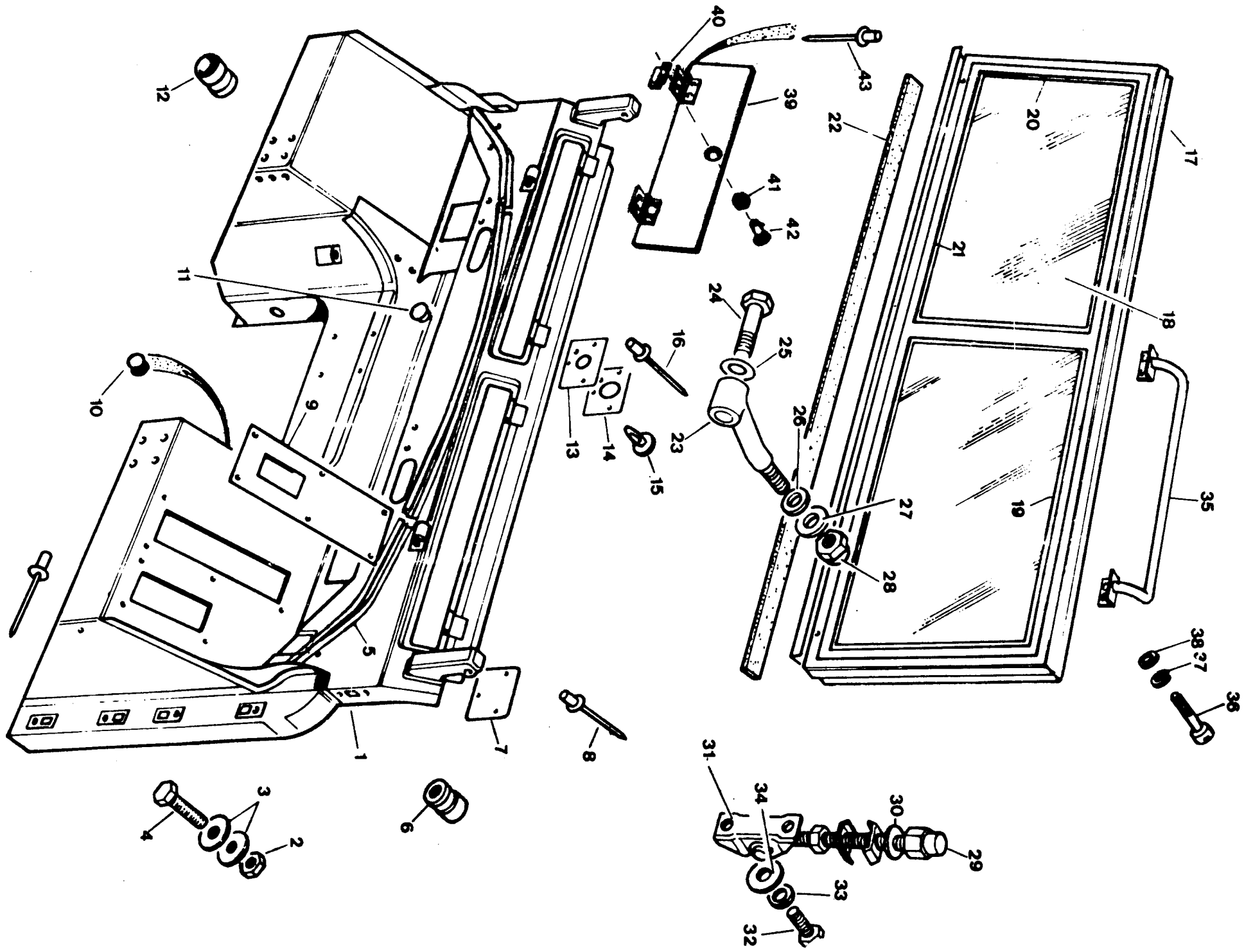

PUBLICACION N 880013
EDICION N 1

GRUPO=14 CARROCERIA
GROUP=14 BODY
GROUPE=14 CARROSSERIE

SUBGRUPO=SALPICADERO Y 88LIG
SUBGROUP=DASH AND WINS 98 LIG
SUBGROUPE=TABLIER ET PA 88 LIG

N.FIG	N.PIEZA	CAN				
PLATE	PARTNUMBER	QTY				
N.FIG	N.PIECE	OUT	DENOMINACION	DESCRIPTION	DENOMINATION	C H A S I S
32	182112	4	TORNILLO	BOLT	BOULON	
33	3074	4	ARANDELA	WASHER	RONDELLE	
34	3968	4	ARANDELA	WASHER	RONDELLE	
35	207047	1	ASIDERO	HAND HOLD	ANSE	
36	255226	6	TORNILLO	BOLT	BOULON	
37	3075	6	ARANDELA	WASHER	RONDELLE	
38	3830	6	ARANDELA	WASHER	RONDELLE	
39	207279	1	TAPA	COVER	COUVERCLE	
40	176407	1	PLACA	PLATE	PLAQUE	
41	243972	1	TUERCA	NUT	ECROU	
42	176409	1	CERRADURA	LOCK	SERRURE	
43	070838	10	REMACHE	RIVET	RIVET	

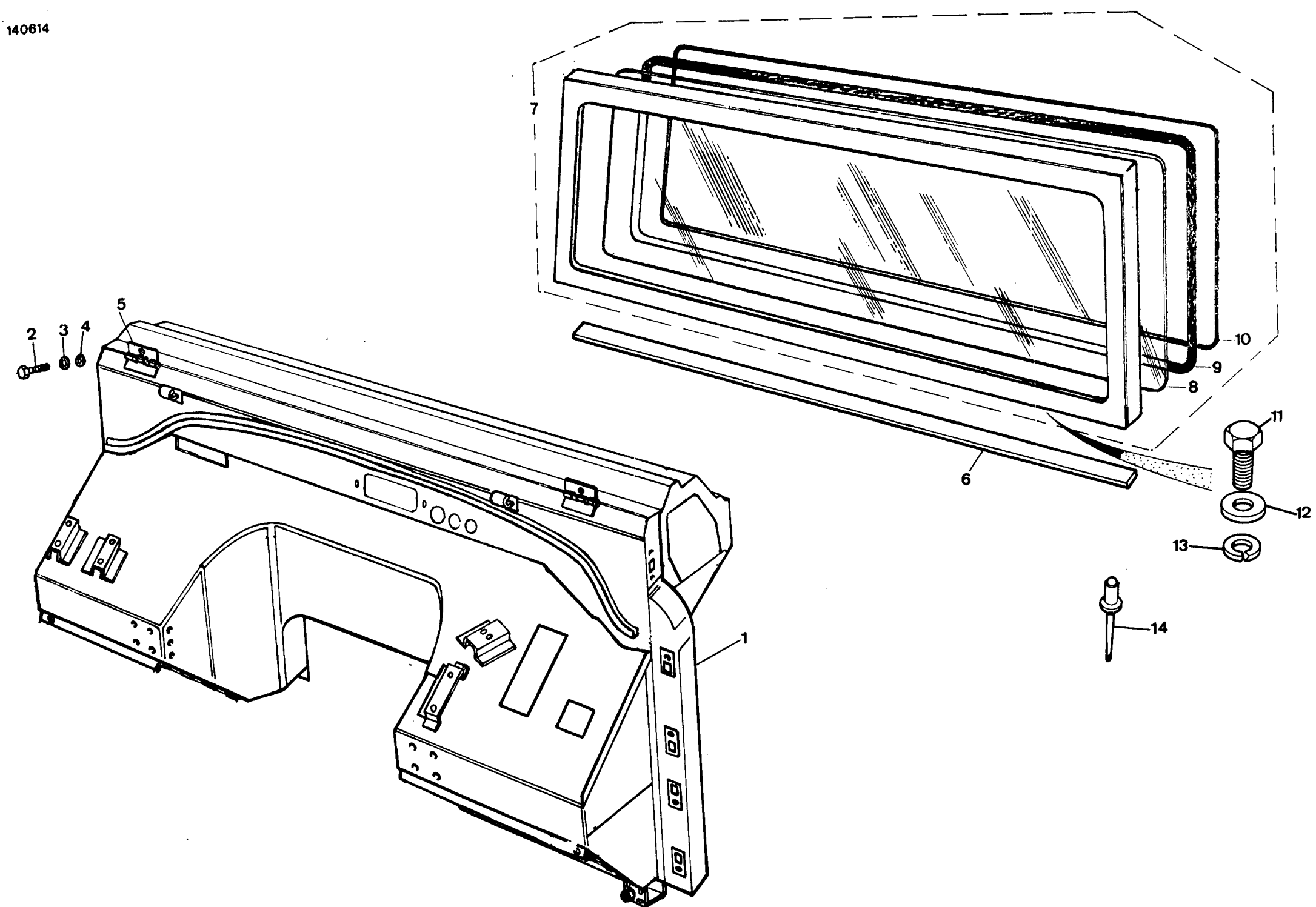

PUBLICACION N 980013
EDICION N 1

GRUPO=14 CARROCERIA
GROUP=14 BODY
GROUPE=14 CARROSSERIE

SUBGRUPO=SALPICADERO Y PARABR
SUBGROUP=DASH AND WINDSCREEN
SUBGROUPE=TABLIER ET PAREBRIS

N.FIG	N.PIEZA	CAN				
PLATE	PARTNUMBER	QTY				
N.FIG	N.PIECE	OUT	DENOMINACION	DESCRIPTION	DENOMINATION	C H A S I S
1	206162	1	SALPICADERO	DASH	TABLIER	
2	255245	2	TORNILLO	BOLT	BOULON	
3	4094	4	ARANDELA	WASHER	RONDELLE	
4	180426	2	ARANDELA	WASHER	RONDELLE	
5	209780	2	BISAGRA	HINGE	CHARNIERE	
6	395430	1	GOMA	RUBBER	CAOUTCHOUC	
7	209399	1	PARABRISAS	WINDSCREEN	PARE BRISE	
8	202905	1	CRISTAL 1391 X397	GLASS 1391 X397	CRISTAL 1391 X397	
9	202980	1	GOMA	RUBBER	CAOUTCHOUC	
10	202977	1	GOMA	RUBBER	CAOUTCHOUC	
11	255045	4	TORNILLO	BOLT	BOULON	
12	4094	4	ARANDELA	WASHER	RONDELLE	
13	180426	4	ARANDELA	WASHER	RONDELLE	
14	070638	2	REMACHE	RIVET	RIVET	

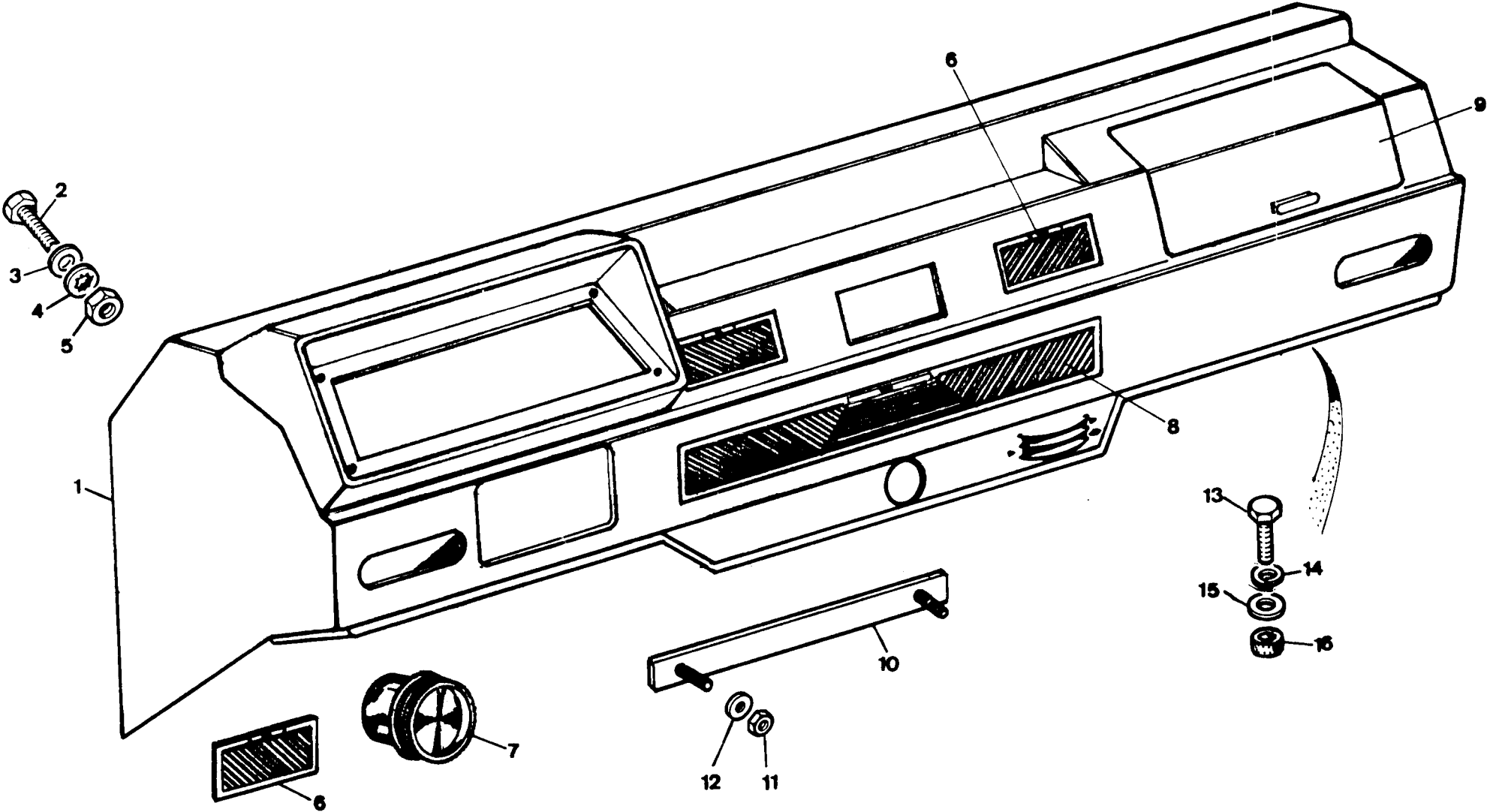

PUBLICACION N 98JJ13
EDICION N 1

GRUPO=14 CARROCERIA
GROUP=14 BODY
GROUPE=14 CARROSSERIE

SUBGRUPO=PAÑELES DE SALPICADER
SUBGROUP=PAÑEL OF DASH
SUBGROUPE=PAÑNEAU DE TABLIER

N.FIG	N.PIEZA	CAN				
PLATE	PARTNUMBER	QTY				
N.FIG	N.PIECE	OUT	DENOMINACION	DESCRIPTION	DENOMINATION	C H A S I S
1	209593	1	PANEL DEL SALPICADER	TABLIER PANEL	PANNEAU DU TABLIER	
2	78177	8	TORNILLO	SCREW	VIS	
3	050461	8	ARANDELA	WASHER	RONDELLE	
4	74236F1	8	ARANDELA	WASHER	RONDELLE	
5	18J124	8	TUERCA	NUT	ECROU	
6	203403	4	REJILLA	GRILLE PANEL	GUICHET	
7	712314	2	AIREADOR	VENTILADOR LID	AERATEUR	
8	203402	1	REJILLA	GRILLE PANEL	GUICHET	
9	203631	1	TAPA	COVER	COUVERCLE	
10	209945	2	PLACA CON ESPARRAGOS	PLATE WITH STUD	PLAQUE AVFC GOUJON	
11	18J124	8	TUERCA	NUT	ECROU	
12	3816	8	ARANDELA	WASHER	RONDELLE	
13	77861	4	TORNILLO	SCREW	VIS	
14	74236F1	4	ARANDELA	WASHER	RONDELLE	
15	3852	4	ARANDELA	WASHER	RONDELLE	
16	302371	4	GOMA	RUBBER	CAOUTCHOUC	

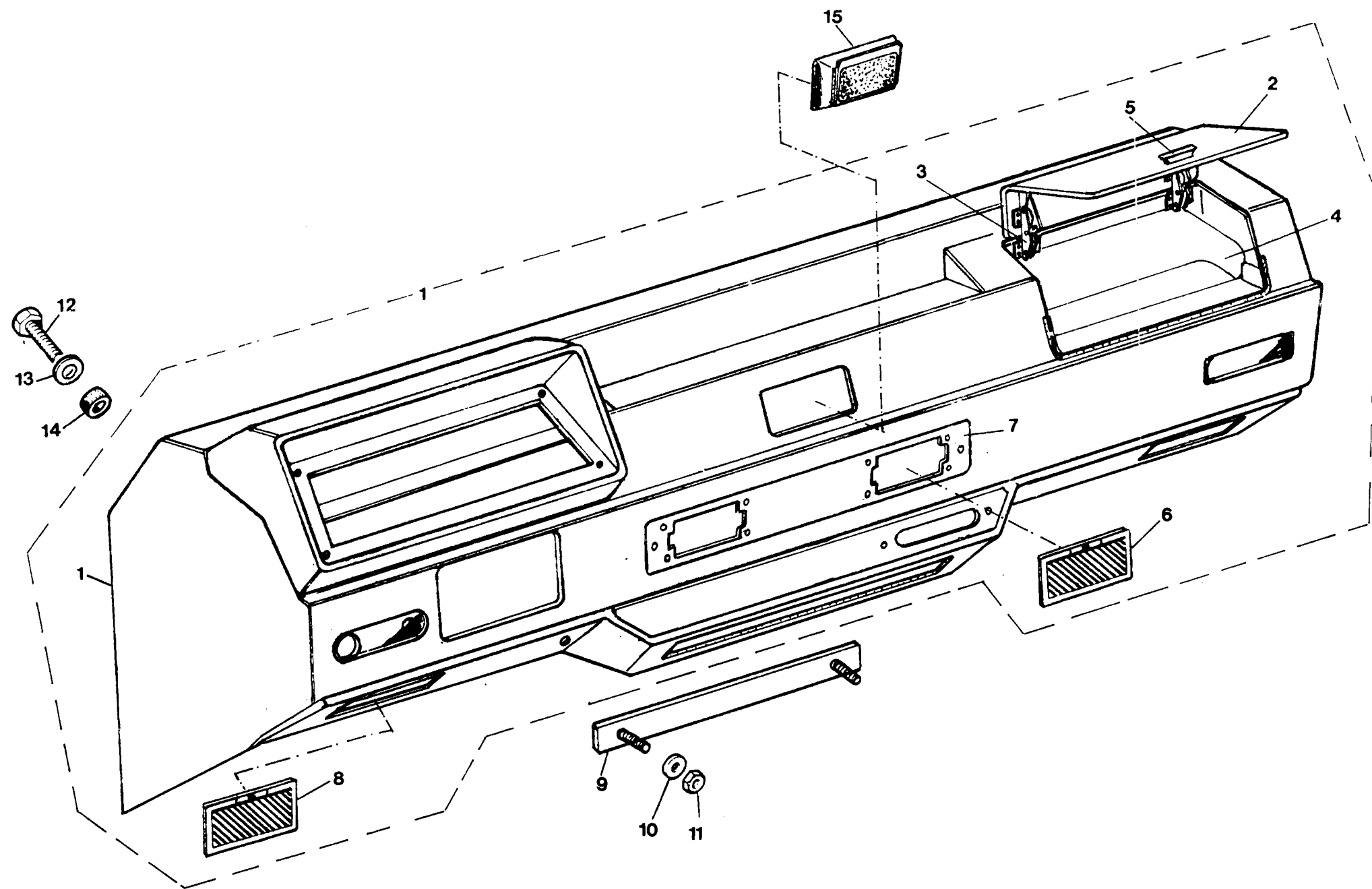

PUBLICACION N 880013
EDICION N 1

GRUPO=14 CARROCERIA
GROUP=14 BODY
GROUPE=14 CARROSSERIE

SUBGRUPO=PAÑELES DE SALPICADER
SUBGROUP=PAÑEL OF DASH
SUBGROUPE=PANNEAU DE TABLIER

N.FIG	N.PIEZA	CAN	DEVOMINACION	DESCRIPTION	DENOMINATION	C H A S I S
PLATE	PARTNUMBER	QTY				
N.FIG	N.PIECE	OUT				
1	206163	1	PANEL DEL SALPICADER	TABLIER PANEL	PANNEAU DE TABLIER	
2	203631	1	TAPA	COVER	COUVERCLE	
3	203630	2	BISAGRA	HINGE	CHARNIERE	
4	203636	1	CAJA	BOX	BOITE	
5	203628	1	POMO	KNOB	BOUTON	
6	202048	2	REJILLA	GRILLE PANEL	GUICHET	
7	203766	1	PLCA	PLATE	PLAQUE	
8	203633	2	REJILLA	GRILLE PANEL	GUICHET	
9	209945	2	PLACA CON ESPARRAGOS	PLATE WITH STUD	PLAQUE AVEC GOIJONS	
10	3816	8	ARANDELA	WASHER	RONDELLE	
11	150124	8	TUERCA	NUT	ECROU	
12	77861	4	TORNILLO	BOLT	BOULON	
13	3852	4	ARANDELA	WASHER	RONDELLE	
14	302371	4	GOMA	RUBBER	CAOUTCHOUC	
15	203413	1	CENICERO	ASH TRAY	CENDRIER	

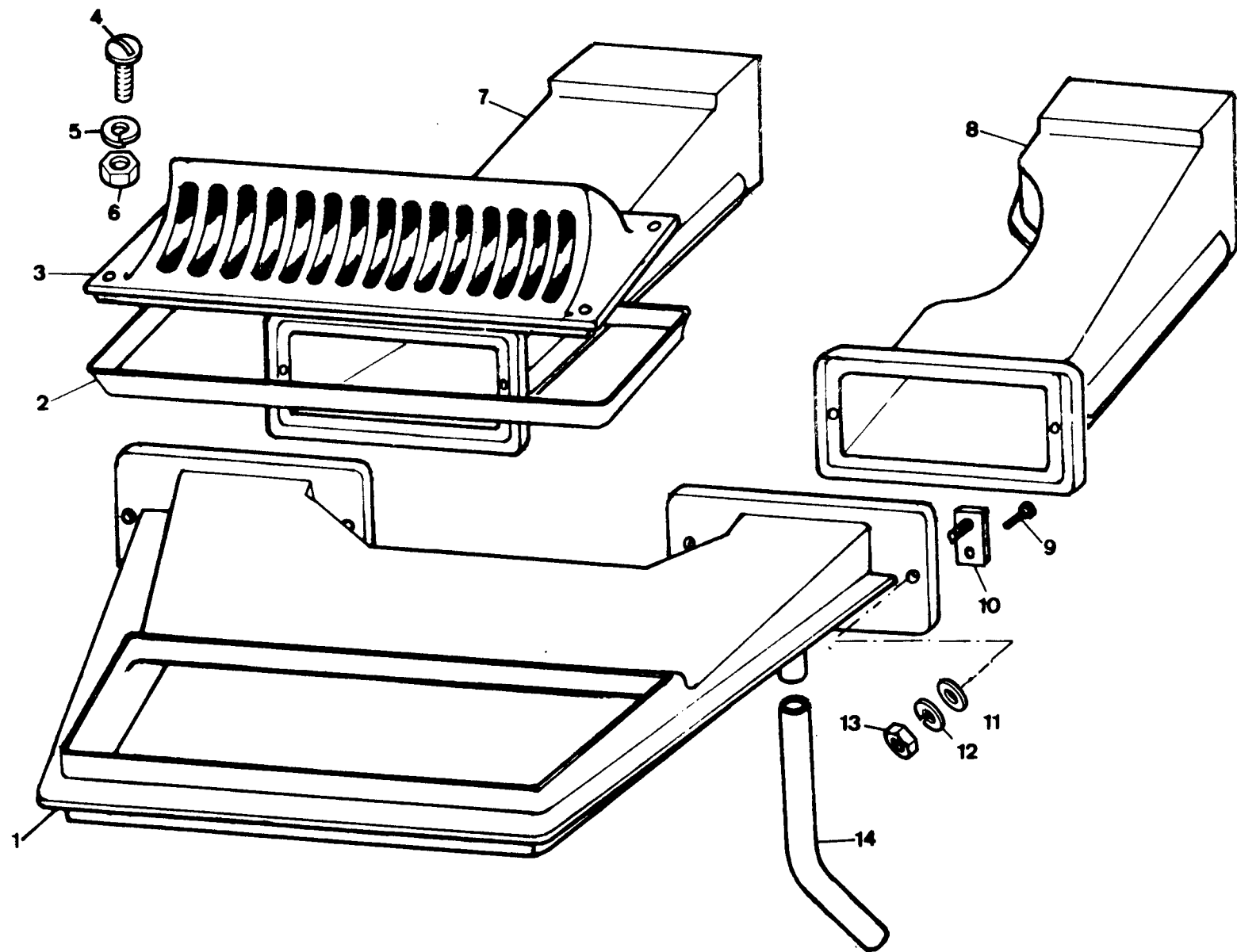

PUBLICACION N 883313
EDICION N 1

GRUPO=14 CARROCERIA
GROUP=14 BODY
GROUPE=14 CARROSSERIE

SUBGRUPO=AIREADOR DE CABINA
SUBGROUP=TAPERED AERATION
SUBGROUPE=VENTILATION DE CABIN

N.FIG	N.PIEZA	CAN				
PLATE	PARTNUMBER	QTY				
N.FIG	N.PIECE	OUT	DENOMINACION	DESCRIPTION	DENOMINATION	C H A S I S
1	203216	1	CONDUCTO DE AIRE	CONDUIT	CONDUIT D AIR	
	203217	1	CONDUCTO DE CAZORLA	CONDUIT FOR CAZORLA	CONDUIT DE A CAZORLA	
2	203473	1	GOMA	RUBBER	CAOUTCHOUC	
3	203215	1	REJILLA TOMA DE AIRE	GRILLE FOR AIR	ECRAN D AIR	
4	184263	4	TORNILLO	SCREW	VIS	
5	3073	4	ARANDELA	WASHER	RONDELLE	
6	257023	4	TUERCA	NUT	ECROU	
7	203404	1	CONDUCTO DE AIRE LD	CONDUIT FOR AIR LD	CONDUIT D AIR CD	
8	203405	1	CONDUCTO DE AIRE LI	CONDUIT FOR AIR LI	CONDUIT D AIR CG	
9	78921	4	TORNILLO	SCREW	VIS	
10	209946	4	PLACA CON TORNILLO	PLATE WITH SCREW	PLAQUE AVEC VIS	
11	3840	8	ARANDELA	WASHER	RONDELLE	
12	3074	4	ARANDELA	WASHER	RONDELLE	
13	181164	4	TUERCA	NUT	ECROU	
14	203570	1	TUBO	PIPE	TUYAU	

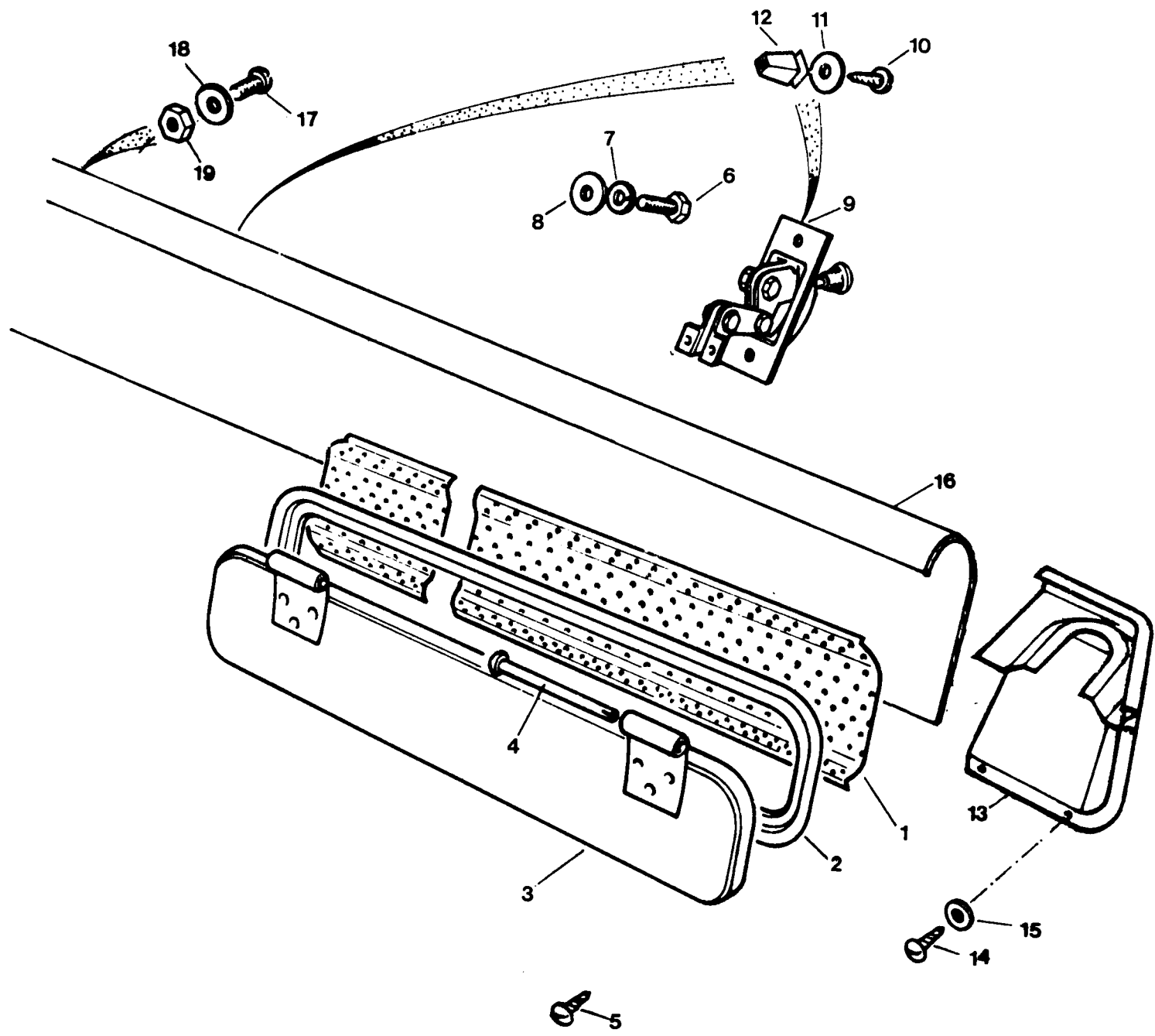

PUBLICACION N 880013
EDICION N 1

GRUPO=14 CARROCERIA
GROUP=14 BODY
GROUPE=14 CARROSSERIE

SUBGRUPO=AIREADOR DE C 88 LIG
SUBGROUP=TAPERED AERAT 88 LIG
SUBGROUPE=VENTILATION D 88 LIG

N.FIG	N.PIEZA	CAN	DENOMINACION	DESCRIPTION	DENOMINATION	C H A S I S
PLATE	PARTNUMBER	QTY				
N.FIG	N.PIECE	OUT				
1	155088	2	MOSQUITERA LARGA	LONG FLYSCREEN	MOUSTIQUAIRE LONG	
	155089	2	MOSQUITERA CORTA	SMALL FLYSCREEN	MOUSTIQUAIRE COURT	
2	396139	1	GOMA	RUBBER	CAOUTCHOUC	
3	345845K1	1	CLAPETA L D	LID R H	VOLET C D	
	345846K1	1	CLAPETA L I	LID L H	VOLET C G	
4	334121	4	PASAADOR	PIN	GOUPILLE	
5	78146	2	TORNILLO	SCREW	VIS	
6	250959	4	TORNILLO	SCREW	VIS	
7	3073	4	ARANDELA	WASHER	RONDELLE	
8	3816	4	ARANDELA	WASHER	RONDELLE	
9	208503	2	MANDO VENTILACION	MECHANISM VENTILATOR	VENTILATEUR A MAIN	
10	79121	4	TORNILLO	SCREW	VIS	
11	3816	4	ARANDELA	WASHER	RONDELLE	
12	78237	4	TUERCA	NUT	ECROU	
13	200579	1	TAPA DE MOTOR LIMPIA	WIPER MOTOR COVER	COUVERCLE DE MOTOR L	
14	MRC1925	6	TORNILLO	SCREW	VIS	
15	3685	6	ARANDELA	WASHER	RONDELLE	
16	156773	1	PLACA	PLATE	PLAQUE	
17	78121	2	TORNILLO	SCREW	VIS	
18	3816	2	ARANDELA	WASHER	RONDELLE	
19	74237	2	TUERCA	NUT	ECROU	

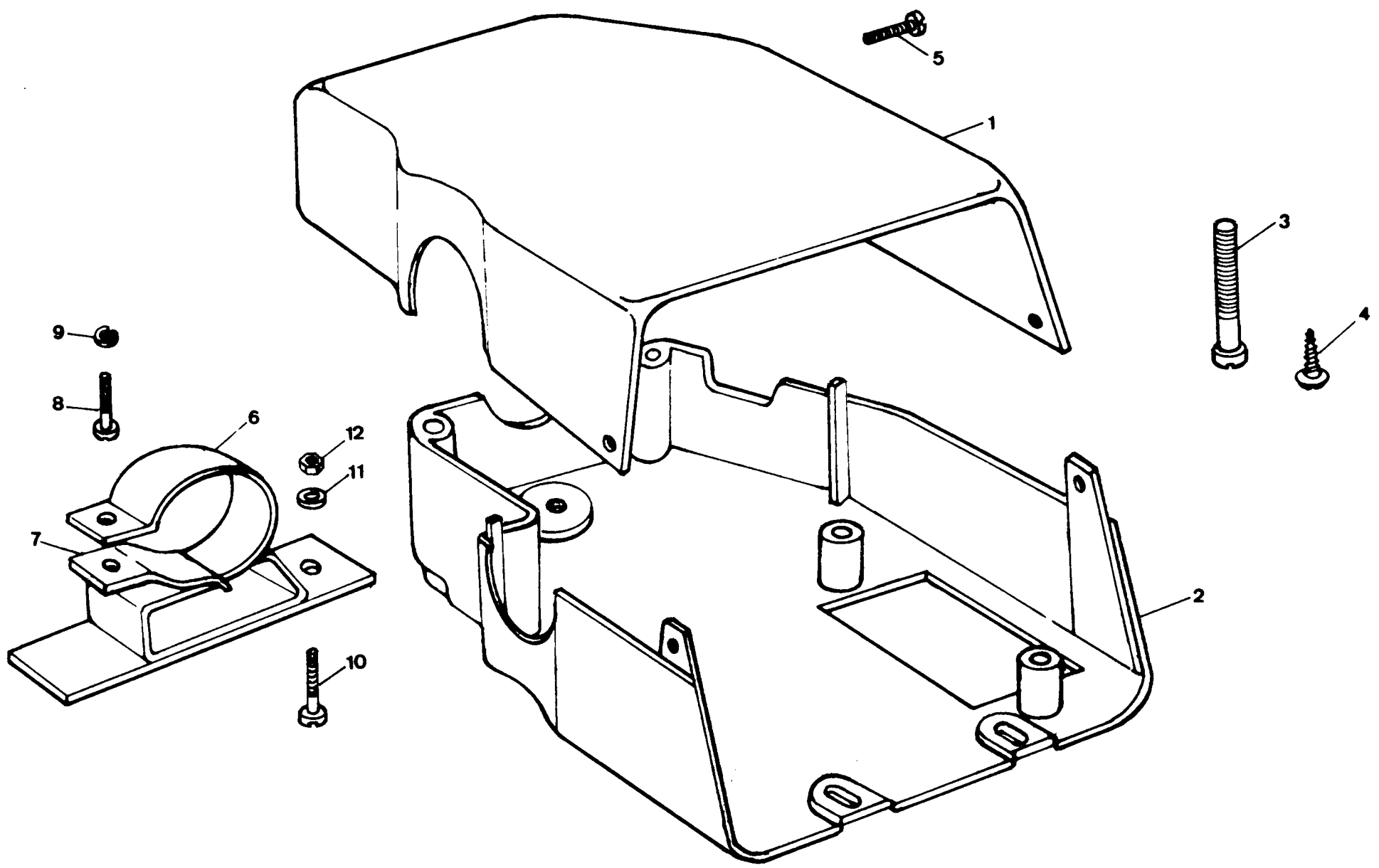

PUBLICACION N 980013
EDICION N 1

GRUPO=14 CARROCERIA
GROUP=14 BODY
GROUPE=14 CARRUSSERIE

SUBGRUPO=TAPA DE MANDO DE INS
SUBGROUP=INSTRUMENTS COVER
SUBGROUPE=COUVERCLE DE MANDO

N.FIG	N.PIEZA	CAN				
PLATE	PARTNUMBER	QTY				
N.FIG	N.PIECE	OUT	DENOMINACION	DESCRIPTION	DENOMINATION	C H A S I S
1	253412	1	CUBIERTA SUPERIOR	SUPERIOR COVER	COUVERCLE SUPERIEUR	
2	253411	1	CUBIERTA INFERIOR	INFERIOR COVER	COUVERCLE INFERIEUR	
3	79054	2	TORNILLO	SCREW	VIS	
4	78153	1	TORNILLO	SCREW	VIS	
5	78146	4	TORNILLO	SCREW	VIS	
6	209403	1	SOPORTE	SUPPORT	SUPPORT	
7	202692	1	SOPORTE	SUPPORT	SUPPORT	
8	76653	1	TORNILLO	SCREW	VIS	
9	3073	1	ARANDELA	WASHER	RONDELLE	
10	79156	2	TORNILLO	SCREW	VIS	
11	3886	2	ARANDELA	WASHER	RONDELLE	
12	79013	2	TUERCA	NUT	ECROU	

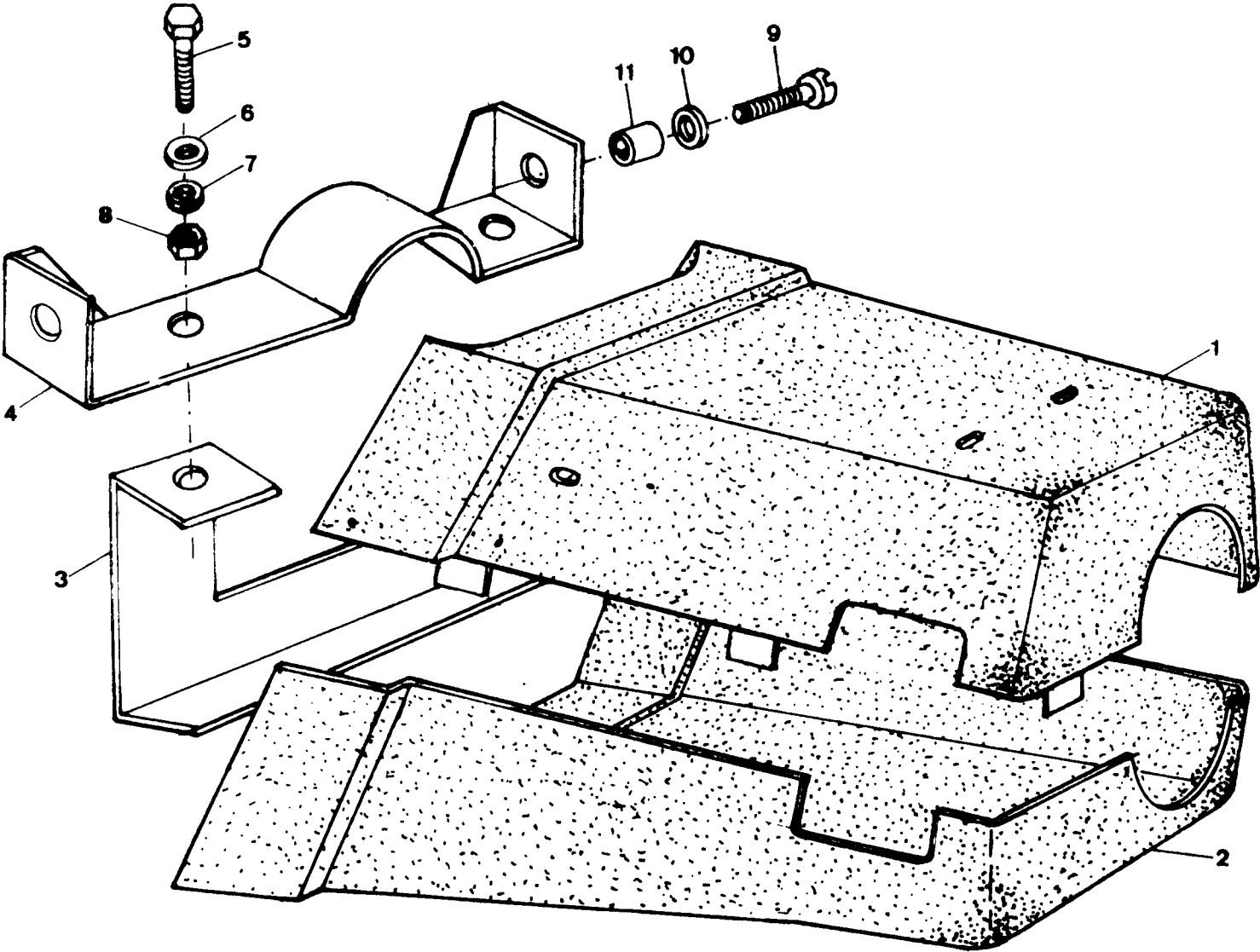

PUBLICACION N 88J013
EDICION N 1

GRUPO=14 CARROCERIA
GROUP=14 BODY
GROUPE=14 CARROSSERIE

SUBGRUPO=TAPA DE MANDO 88 LIG
SUBGROUP=INSTRUMENTS C 88 LIG
SUBGROUPE=COUVERCLE DE 88 LIG

N.FIG	N.PIEZA	CAN				
PLATE	PARTNUMBER	QTY				
N.FIG	N.PIECE	OUT	DENOMINACION	DESCRIPTION	DENOMINATION	C H A S I S
1	165503	1	CUBIERTA SUPERIOR	SUPERIOR COVER	COUVERCLE SUPERIEUR	
2	165504	1	CUBIERTA INFERIOR	INFERIOR COVER	CONVERCLE INFERIEUR	
3	165506	1	SOPORTE	SUPPORT	SUPPORT	
4	165505	1	SOPORTE	SUPPORT	SUPPORT	
5	255004	2	TORNILLO	BOLT	BOULON	
6	3946	2	ARANDELA	WASHER	RONDELLE	
7	3074	2	ARANDELA	WASHER	RONDELLE	
8	181184	2	TUERCA	NUT	ECROU	
9	69310	3	TORNILLO	SCREW	VIS	
10	3886	3	ARANDELA	WASHER	RONDELLE	
11	79013	8	TUERCA	NUT	ECROU	

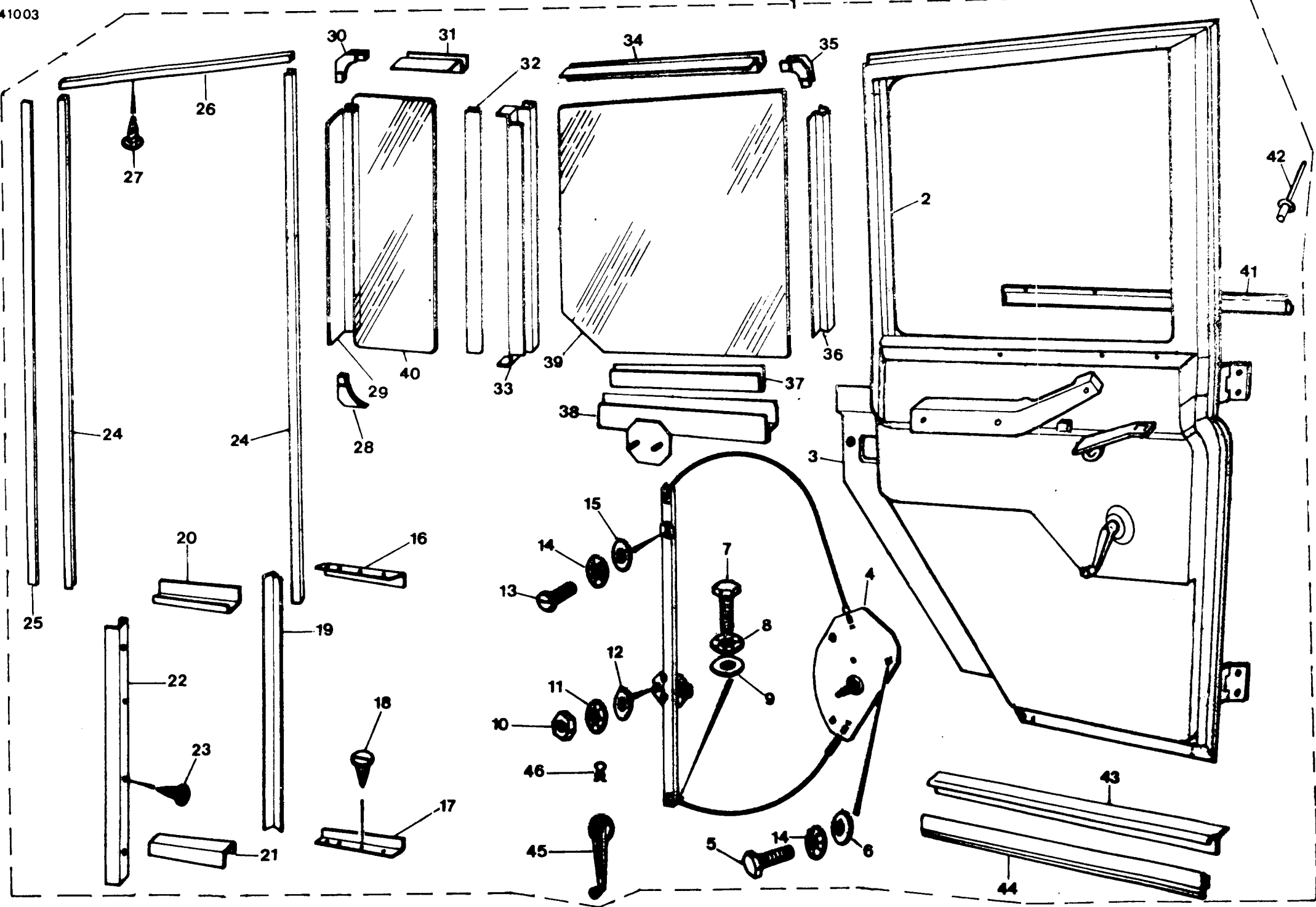

PUBLICACION N 880013
EDICION N 1

GRUPO=14 CARROCERIA
GROUP=14 BODY
GROUPE=14 CARRUSSERIE

SUBGRUPO=PUERTAS TRASERAS
SUBGROUP=REAR DOOR
SUBGROUPE=PORTES ARRIERE

N.FIG PLATE N.FIG	N.PIEZA PARTNUMBER N.PIECE	CAN QTY OUT	DENOMINACION	DESCRIPTION	DENOMINATION	C H A S I S
1	208495	1	CONJ PUERTA L I	DOOR ASSY L H	ENS PORTE C G	
	208496	1	CONJ PUERTA L D	DOOR ASSY R H	ENS PORTE C D	
2	208491	1	PUERTA L I	DOOR L H	PORTE C G	
	208492	1	PUERTA L D	DOOR R H	PORTE C D	
3	201947	1	PANEL L I	PANEL L I	PANNEAU C G	
	201948	1	PANEL L D	PANEL R H	PANNEAU C D	
4	207669	1	ELEVALUNAS L I	WINDOW OPENER L H	ELEVATEUR DE GLA C G	
	207670	1	ELEVALUNAS L D	WINDOW OPENER R H	ELEVATEUR DE GLA C D	
5	187212	6	TORNILLO	SCREW	VIS	
6	4071	6	ARANDELA	WASHER	RONDELLE	
7	182111	2	TORNILLO	SCREW	VIS	
8	052257	2	ARANDELA	WASHER	RONDELLE	
9	3840	2	ARANDELA	WASHER	RONDELLE	
10	181184	4	TUERCA	NUT	ECROU	
11	052257	4	ARANDFLA	WASHER	RONDELLE	
12	3900	4	ARANDELA	WASHER	RONDELLE	
13	184248	2	TORNILLO	SCREW	VIS	
14	054781	4	ARANDELA	WASHER	RONDELLE	
15	3840	2	ARANDELA	WASHER	RONDELLE	
16	201417	1	PERFIL L I	ANGLE L H	PROFIL C G	
	201418	1	PERFIL L D	ANGLE P H	PROFIL C D	
17	201419	1	PERFIL L I	ANGLE L H	PROFIL C G	
	201410	1	PERFIL L D	ANGLE R H	PROFIL C D	
18	78141	26	TORNILLO	SCREW	VIS	
19	201411	2	PERFIL	ANGLE	PROFIL	
20	201412	2	PERFIL	ANGLE	PROFIL	
21	201433	1	PERFIL L I	ANGLE L H	PROFIL C G	
	201434	1	PERFIL L D	ANGLE R H	PROFIL C D	
22	201413	2	PERFIL	ANGLE	PROFIL	
23	78944	16	TORNILLO	SCREW	VIS	
24	201395	4	PERFIL	ANGLE	PROFIL	
25	201396	6	SUPLEMENTO	SHIM	SUPLEMENT	
26	201394	2	PERFIL	ANGLE	PROFIL	
27	77757	24	TORNILLO	SCREW	VIS	

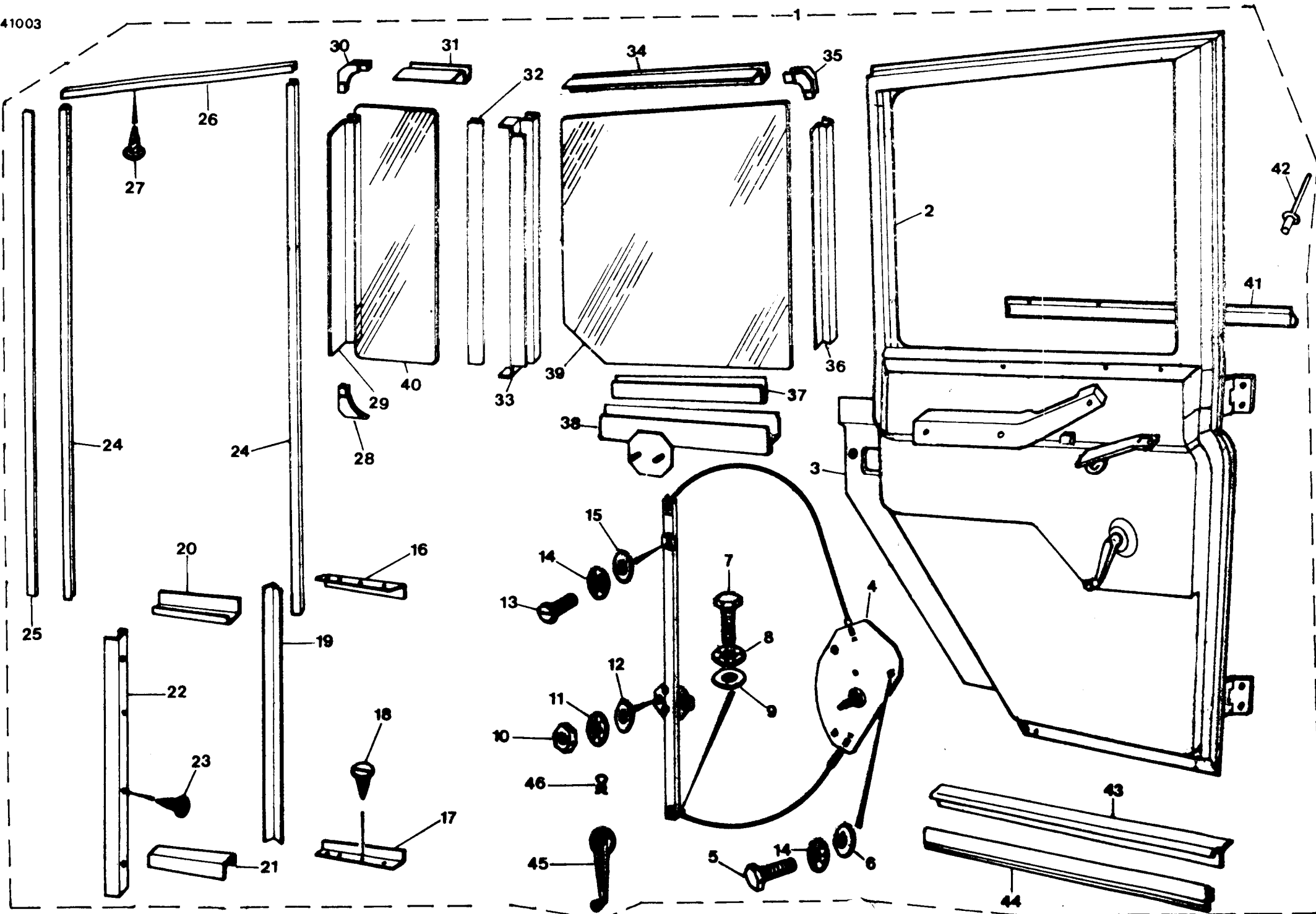

PUBLICACION N 980013
EDICION N 1

GRUPO=14 CARROCERIA
GROUP=14 BODY
GROUPE=14 CARROSSERIE

SUBGRUPO=PUEPTAS TRASERAS
SUBGROUP=REAR DOOR
SUBGROUPE=PORTES ARRIERE

N.FIG	N.PIEZA	CAN				
PLATE	PARTNUMBER	QTY				
N.FIG	N.PIECE	OUT	DENOMINACION	DESCRIPTION	DENOMINATION	C H A S I S
28	201413	2	PERFIL	ANGLE	PROFIL	
29	201416	2	PERFIL	ANGLE	PROFIL	
30	201645	2	PERFIL	ANGLE	PROFIL	
31	201415	2	PERFIL	ANGLE	PROFIL	
32	201414	2	PERFIL	ANGLE	PROFIL	
33	201411	1	PERFIL L I	ANGLE L H	PROFIL C G	
	201412	1	PERFIL L D	ANGLE R H	PROFIL C D	
34	201399	2	PERFIL	ANGLE	PROFIL	
35	201235	2	PERFIL	ANGLE	PROFIL	
36	201643	2	PERFIL	ANGLE	PROFIL	
37	201391	2	GOMA	RUBBER	CAOUTCHOUC	
38	207905	1	SOPORTE L I	SUPPORT L H	SUPPORT C G	
	208240	1	SOPORTE L D	SUPPORT R H	SUPPORT C D	
39	201390	2	CRISTAL	GLASS	GLACE	
40	201410	2	CRISTAL	GLASS	GLACE	
41	201646	2	PERFIL	ANGLE	PROFIL	
42	78461	8	REMACHE	RIVET	RIVET	
43	201415	2	PERFIL	ANGLE	PROFIL	
44	201417	2	PERFIL	ANGLE	PROFIL	
45	207673	2	MANIVELA	CRANK	MANIVELLE	
46	183259	2	CLIP	CLIP	CLIP	

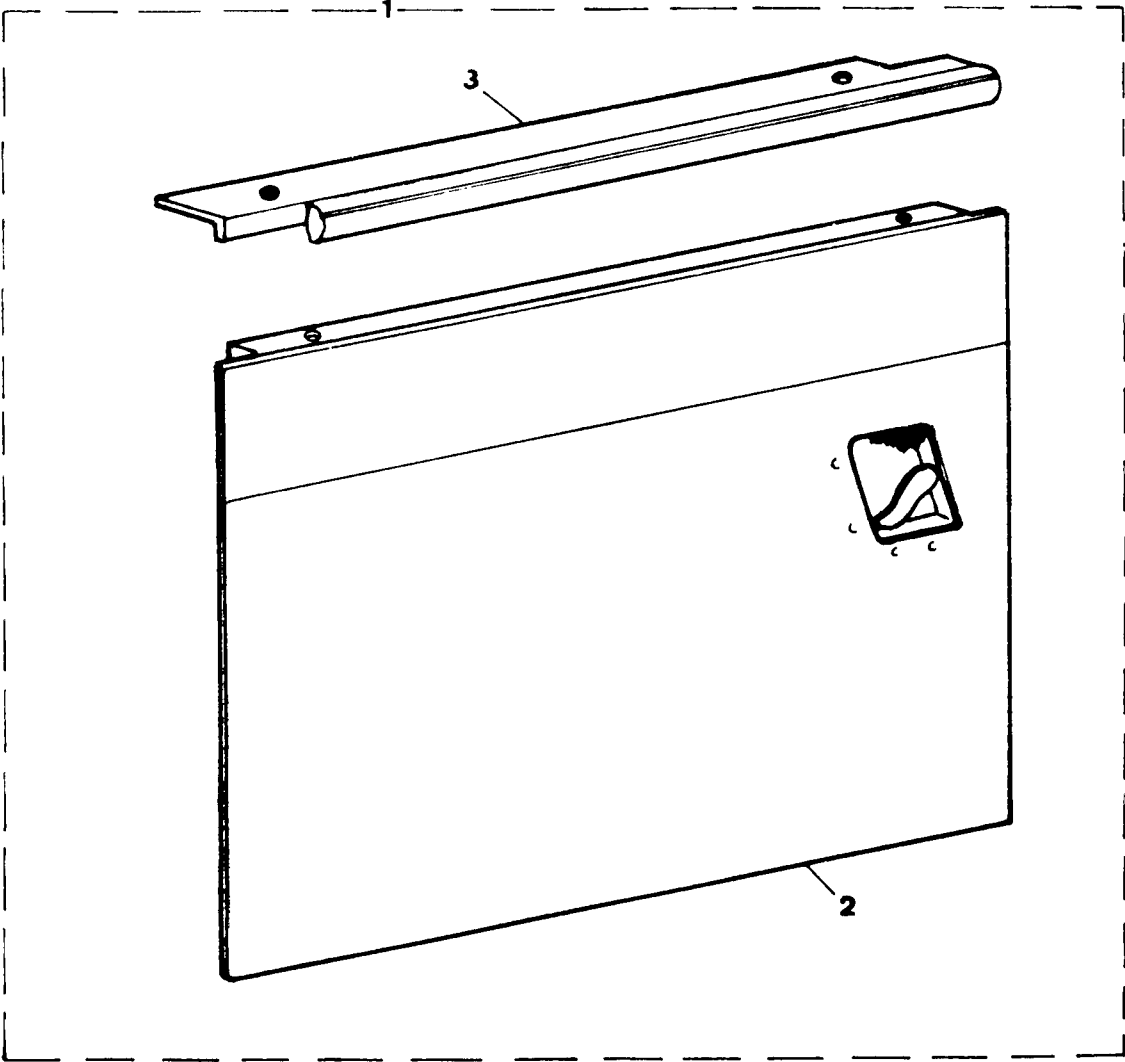

PUBLICACION N 880013
EDICION N 1

GRUPO=14 CARROCERIA
GROUP=14 BODY
GROUPE=14 CARROSSERIE

SUBGRUPO=PUERTAS DELAN 88 LIG
SUBGROUP=FRONT DOOR 88 LIG
SUBGROUPE=PORTES AVANT 88 LIG

N.FIG	N.PIEZA	CAN				
PLATE	PARTNUMBER	QTY				
N.FIG	N.PIECE	OUT	DENOMINACION	DESCRIPTION	DENOMINATION	C H A S I S
1	208759	1	PUERTA L I	DOOR L H	PORTE C G	
	208760	1	PUERTA L D	DOOR R H	PORTE C D	
2	155261	1	PANEL L I	PANEL L H	PANNEAU C G	
	155262	1	PANEL L D	PANEL R H	PANNEAU C D	
3	33U122M1	2	PERFIL	ANGLE	PROFIL	

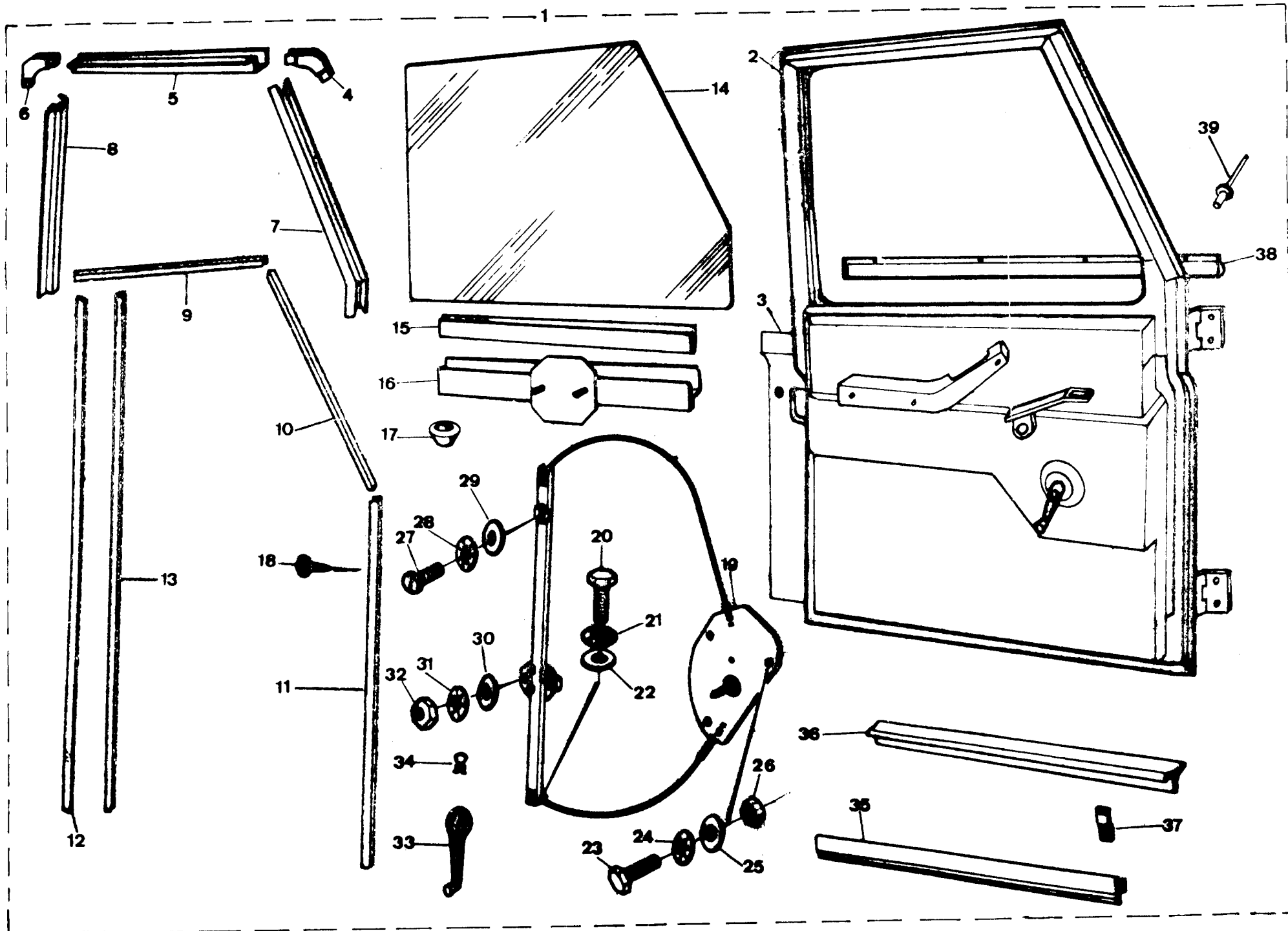

PUBLICACION N 880013
EDICION N 1

GRUPO=14 CARROCERIA
GROUP=14 BODY
GROUPE=14 CARROSSERIE

SUBGRUPO=PUERTAS DELANTERAS
SUBGROUP=FRONT DOOR
SUBGROUPE=PORTES AVANT

N.FIG	N.PIEZA	CAN				
PLATE	PARTNUMBER	QTY				
N.FIG	N.PIECE	OUT	DENOMINACION	DESCRIPTION	DENOMINATION	C H A S I S
1	209093	1	CONJ PUERTA L I	DOOR ASSY L H	ENSEMBLE PORTE CG	
	209094	1	CONJ PUERTA L D	DOOR ASSY R H	ENSEMBLE PORTE CD	
2	208489	1	ARMADURA PUERTA L I	FRAMEWORK OF DOOR LH	FERME DE PORTE C G	
	208490	1	ARMADURA PUERTA L D	FRAMEWORK OF DOOR RH	FERME DE PORTE C D	
3	201945	1	PANEL L I	PANEL L H	PANNEAU C G	
	201946	1	PANEL L D	PANEL R H	PANNEAU C D	
4	201647	2	PERFIL	ANGLE	PROFIL	
5	201237	2	PERFIL	ANGLE	PROFIL	
6	201235	2	PERFIL	ANGLE	PROFIL	
7	201233	1	PERFIL L I	ANGLE L H	PROFIL C G	
	201234	1	PERFIL L D	ANGLE R H	PROFIL C D	
8	201643	2	PERFIL L I	ANGLE L H	PROFIL C G	
9	201229	2	PERFIL L I	ANGLE L H	PROFIL C G	
10	201230	2	PERFIL L I	ANGLE L H	PROFIL C G	
11	201278	2	PERFIL L I	ANGLE L H	PROFIL C G	
12	201231	2	PERFIL L I	ANGLE L H	PROFIL C G	
13	201232	S-N	SUPLEMENTO	SHIM	SUPPLEMENT	
14	203421	2	CRISTAL	GLASS	GLACE	
15	201225	2	GOMA	RUBBER	CAOUTCHOUC	
16	207683	2	PERFIL	ANGLE	PROFIL	
17	301347	4	GOMA	RUBBER	CAOUTCHOUC	
18	77707	36	TORNILLO	SCREW	VIS	
19	207667	1	ELEVADURAS L I	WINDOW OPENER L H	ELEVATEUR DE GLA C G	
	207668	1	ELEVADURAS L D	WINDOW OPENER R H	ELEVATEUR DE GLA C D	
20	182111	2	TORNILLO	SCREW	VIS	
21	052257	2	ARANDELA	WASHER	RONDELLE	
22	3840	2	ARANDELA	WASHER	RONDELLE	
23	78233	4	TORNILLO	BOLT	BOULON	
	78792	4	TORNILLO	BOLT	BOULON	
24	052257	4	ARANDELA	WASHER	RONDELLE	
25	3467	4	ARANDELA	WASHER	RONDELLE	
26	181184	4	TUERCA	NUT	ECROU	
27	182112	4	TORNILLO	SCREW	VIS	
	184248	2	TORNILLO	BOLT	BOULON	

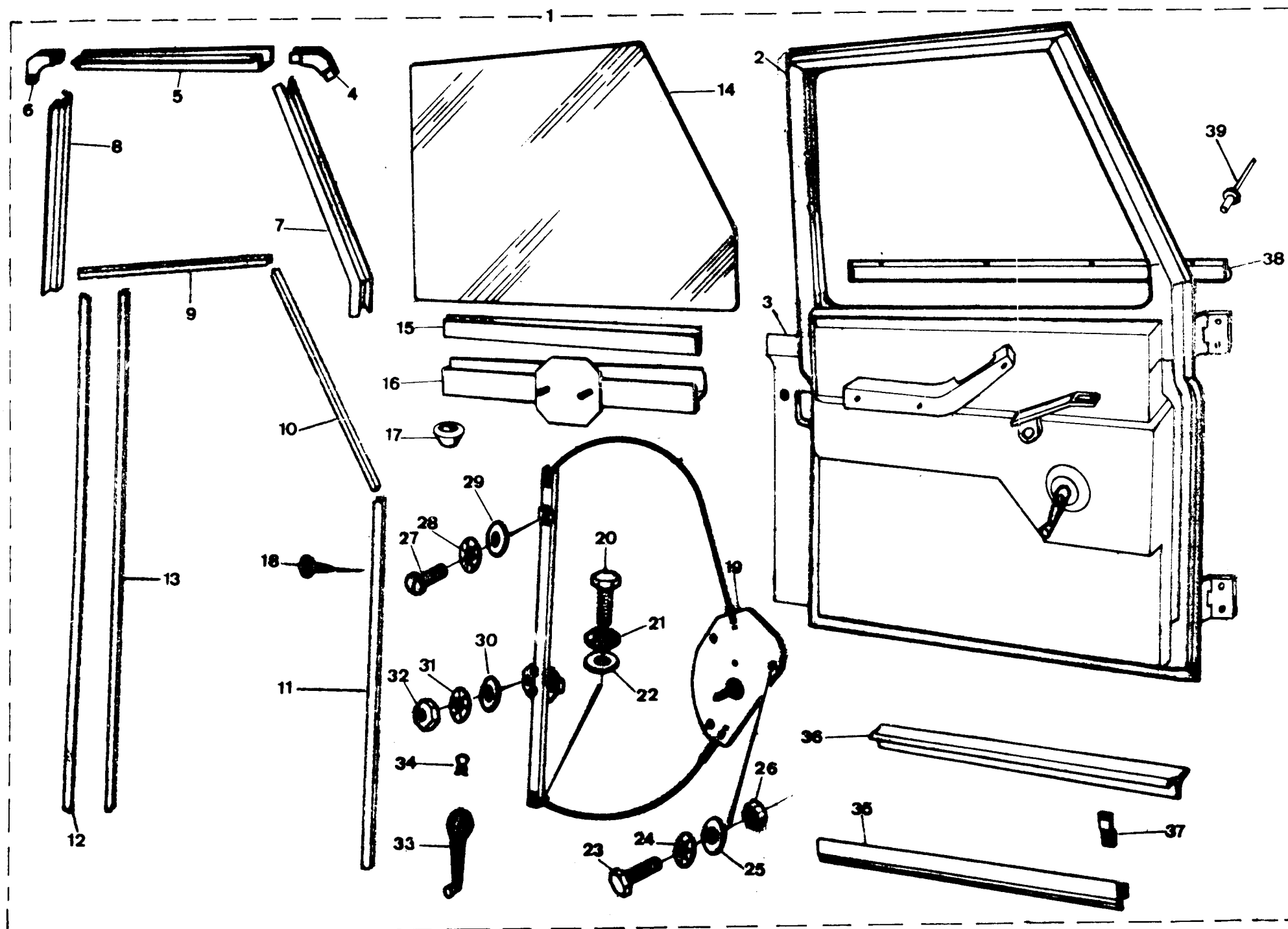

PUBLICACION N SP0013
EDICION N 1

GRUPO=14 CARROCERIA
GROUP=14 BODY
GROUPE=14 CARROSSERIE

SUBGRUPO=PUERTAS DELANTERAS
SUBGROUP=FRONT DOOR
SUBGROUPE=PORTES AVANT

N.FIG	N.PIEZA	CAN				
PLATE	PARTNUMBER	QTY				
N.FIG	N.PIECE	OUT	DENOMINACION	DESCRIPTION	DENOMINATION	C H A S I S
28	054781	2	ARANDELA	WASHER	RONDELLE	
29	3840	2	ARANDELA	WASHER	RONDELLE	
30	3900	4	ARANDELA	WASHER	RONDELLE	
31	052257	4	ARANDELA	WASHER	RONDELLE	
32	181184	4	TUERCA	NUT	ECROU	
33	207673	2	MANIVELA	CRANK	MANIVELLE	
34	183258	2	CLIP	CLIP	CLIP	
35	201239	2	PERFIL	ANGLE	PROFIL	
36	201238	2	PERFIL	ANGLE	PROFIL	
37	201247	20	FIJACION	FIXATION	FIXATION	
38	202068	2	PERFIL	ANGLE	PROFIL	
39	78461	8	REMACHE	RIVET	RIVET	

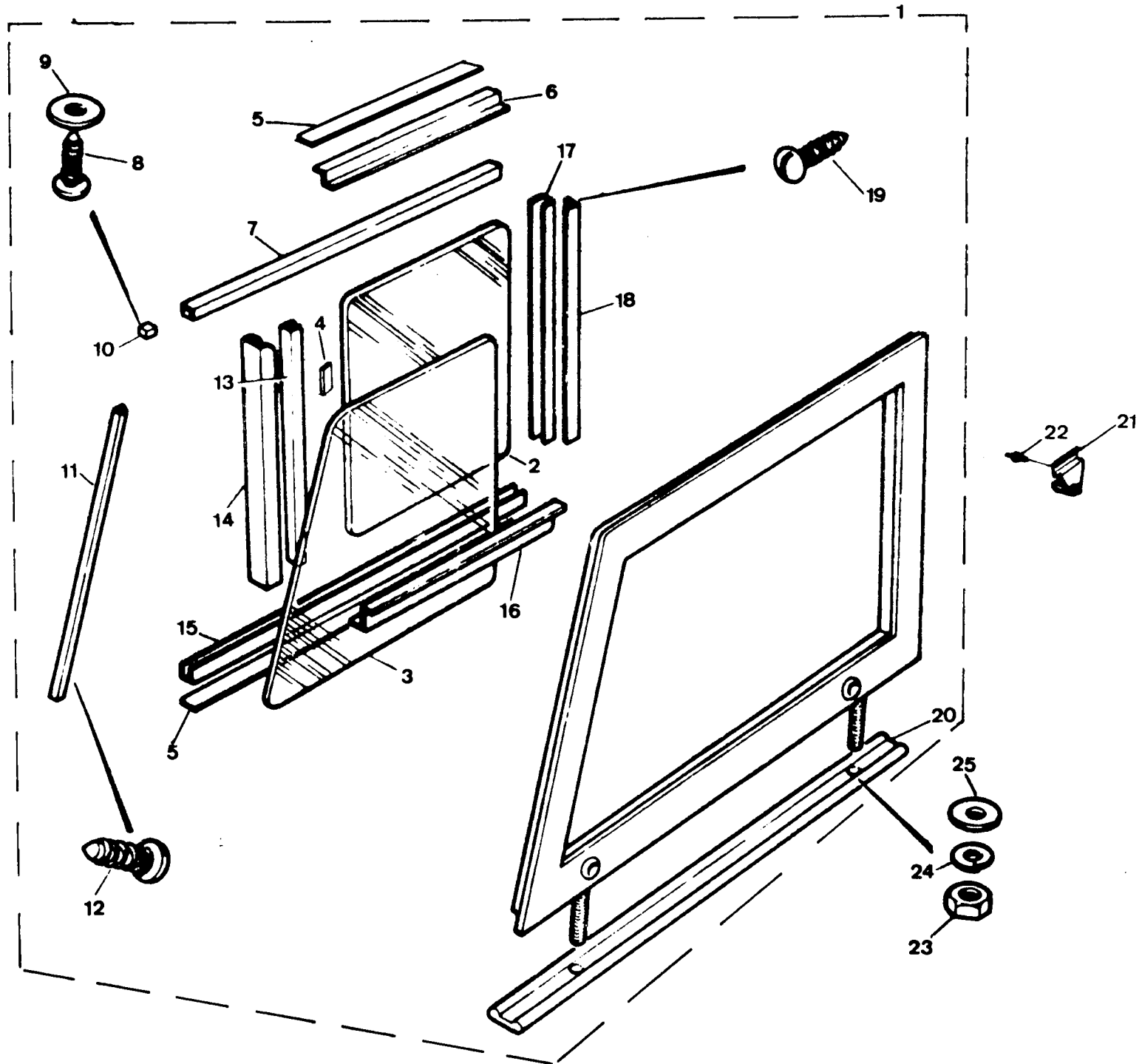

PUBLICACION N 883313
EDICION N 1

GRUPO=14 CARROCERIA
GROUP=14 BODY
GROUPE=14 CARROSSERIE

SUBGRUPO=VENTANILLA DE 88 LIG
SUBGROUP=FRONT WINDOW 88 LIG
SUBGROUPE=FENETRE AVANT 88 LIG

N.FIG	N.PIEZA	CAN				
PLATE	PARTNUMBER	QTY				
N.FIG	N.PIECE	OUT	DENOMINACION	DESCRIPTION	DENOMINATION	C H A S I S
1	330157	1	CONJ VENTANA L D	WINDOW ASSY R H	ENSEMBLE FENETRE C D	
	330158	1	CONJ VENTANA L I	WINDOW ASSY L H	ENSEMBLE FENETRE C G	
2	330161E1	2	CRISTAL	GLASS	GLACE	
3	330159	2	CRISTAL	GLASS	GLACE	
4	152215	2	CRISTAL	GLASS	GLACE	
5	330164	2	SUPLEMENTO	SHIM	SUPPLEMENT	
6	330202	2	PERFIL	ANGLE	PROFIL	
7	336451	2	PERFIL	ANGLE	PROFIL	
8	78160	2	TURNILLO	SCREW	VIS	
9	3886	2	ARANDELA	WASHER	RONDELLE	
10	330162	2	GOMA	RUBBER	CAOUTCHOUC	
11	330198	2	PERFIL	ANGLE	PROFIL	
12	78140	17	TURNILLO	SCREW	VIS	
13	330660	2	PERFIL	ANGLE	PROFIL	
14	330661	2	PERFIL	ANGLE	PROFIL	
15	336452	2	PERFIL	ANGLE	PROFIL	
16	330202	2	PERFIL	ANGLE	PROFIL	
17	336454	2	PERFIL	ANGLE	PROFIL	
18	330203	2	PERFIL	ANGLE	PROFIL	
19	77704	26	TURNILLO	SCREW	VIS	
20	201859	2	JUNTA	JOINT	JOINT	
21	332435	2	CIERRE	LOCK KNOB	BOUTON DE VERROVILLA	
22	78248	4	REMACHE	RIVET	RIVET	
23	254813	4	TUERCA	NUT	ECROU	
24	30177	4	ARANDELA	WASHER	RONDELLE	
25	3843	4	ARANDELA	WASHER	RONDELLE	

141302
141319

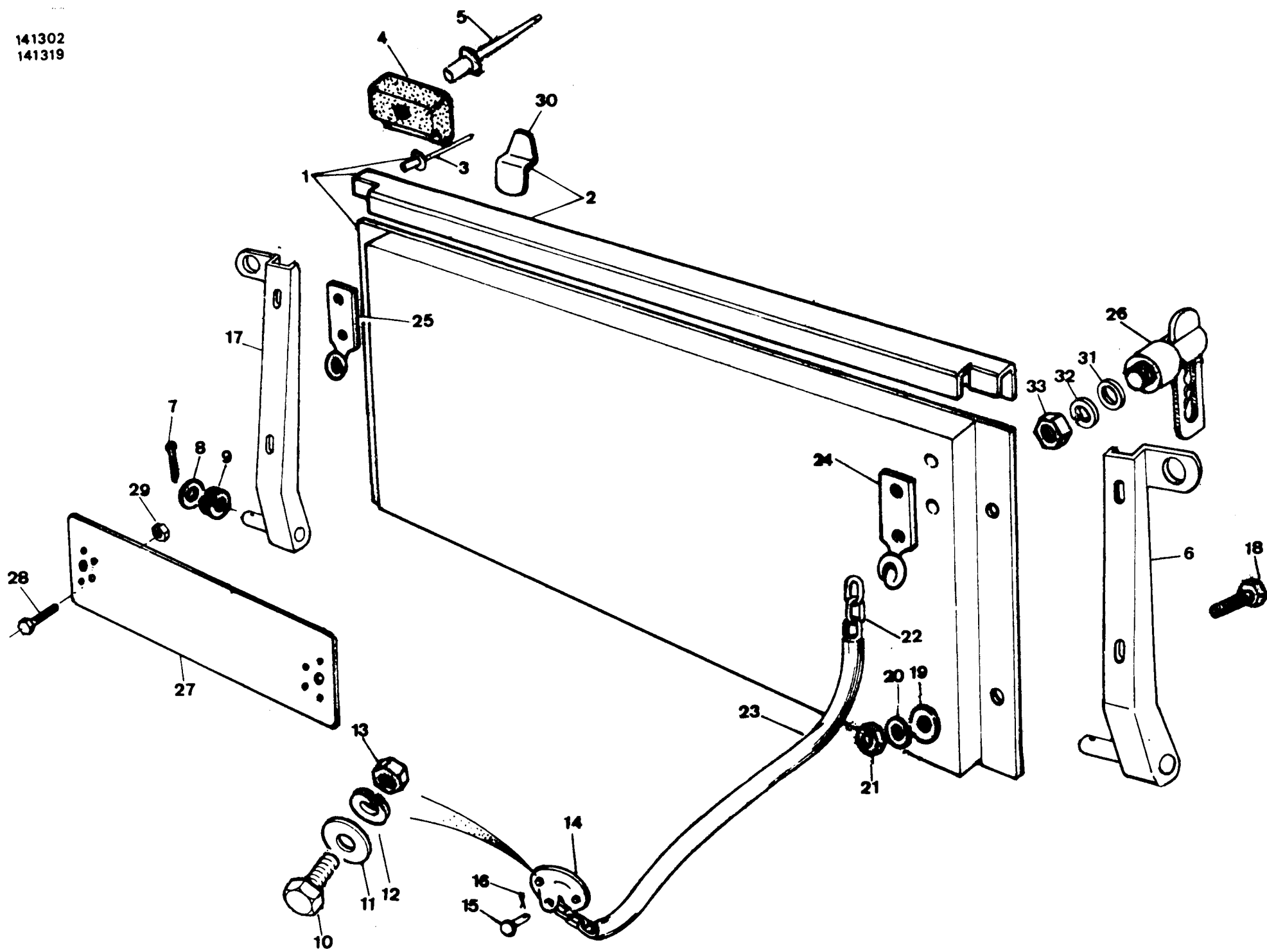

PUBLICACION N 980013
EDICION N 1

GRUPO=14 CARROCERIA
GROUP=14 BODY
GROUPE=14 CARROSSERIE

SUBGRUPO=COMPUERTA TRA 88 LIG
SUBGROUP=REAR TAILBOAR 88 LIG
SUBGROUPE=HAYON ARRIERE 88 LIG

N.FIG	N.PIEZA	CAN				
PLATE	PARTNUMBER	QTY				
N.FIG	N.PIECE	OUT	DENOMINACION	DESCRIPTION	DENOMINATION	C H A S I S
1	139551	1	COMPUERTA	TALBOARD	HAYON	
2	138116	1	PERFIL	ANGLE	PROFIL	
3	78248	18	REMACHE	RIVET	RIVET	
4	332146	2	GOMA	RUBBER	CAOUTCHOUC	
5	78410	2	REMACHE	RIVET	RIVET	
6	159299	1	BISAGRA L I	HINGE L H	CHARNIERF C G	
7	3996	2	PASADOR	PIN	GOUPILLE	
8	3895	2	ARANDELA	WASHER	RONDELLE	
9	WS600141	2	ARANDELA	WASHER	RONDELLE	
	WS600191	2	ARANDELA	WASHER	RONDELLE	
10	182112	4	TORNILLO	BOLT	BOULON	
11	3840	4	ARANDELA	WASHER	RONDELLE	
12	3074	4	ARANDELA	WASHER	RONDELLE	
13	181184	4	TUERCA	NUT	ECROU	
14	138215	2	SOPORTE	SUPPORT	SUPPORT	
15	302828	2	PASADOR	PIN	GOUPILLE	
16	4742	2	PASADOR	PIN	GOUPILLE	
17	159298	1	BISAGRA L D	HINGE R N	CHARNIERE C D	
18	253888	4	TORNILLO	BOLT	BOULON	
19	3821	6	ARANDELA	WASHER	RONDELLE	
20	3074	4	ARANDELA	WASHER	RONDELLE	
21	181184	4	TUERCA	NUT	ECROU	
22	154510	2	CADENA	CHAIN	CHAINE	
23	130363	2	FUNDA	COVER	PROTECTION	
24	154128	1	GANCHO L D	HOOK R H	CROCHET C D	
25	154129	1	GANCHO L I	HOOK L H	CROCHET C G	
26	203345	2	CERROJO	LATCH	VERROU	
27	156736	1	PLACA DE MATRICULA	LICENSE PLATE	PLAQUE DU MATRICULE	
28	78121	6	TORNILLO	SCREW	VIS	
29	78237	6	TUERCA	NUT	ECROU	
30	154205	3	GANCHO	HOOK	CROCHET	
31	3817	2	ARANDELA	WASHER	RONDELLE	
32	3074	2	ARANDELA	WASHER	RONDELLE	
33	181184	2	TUERCA	NUT	ECROU	

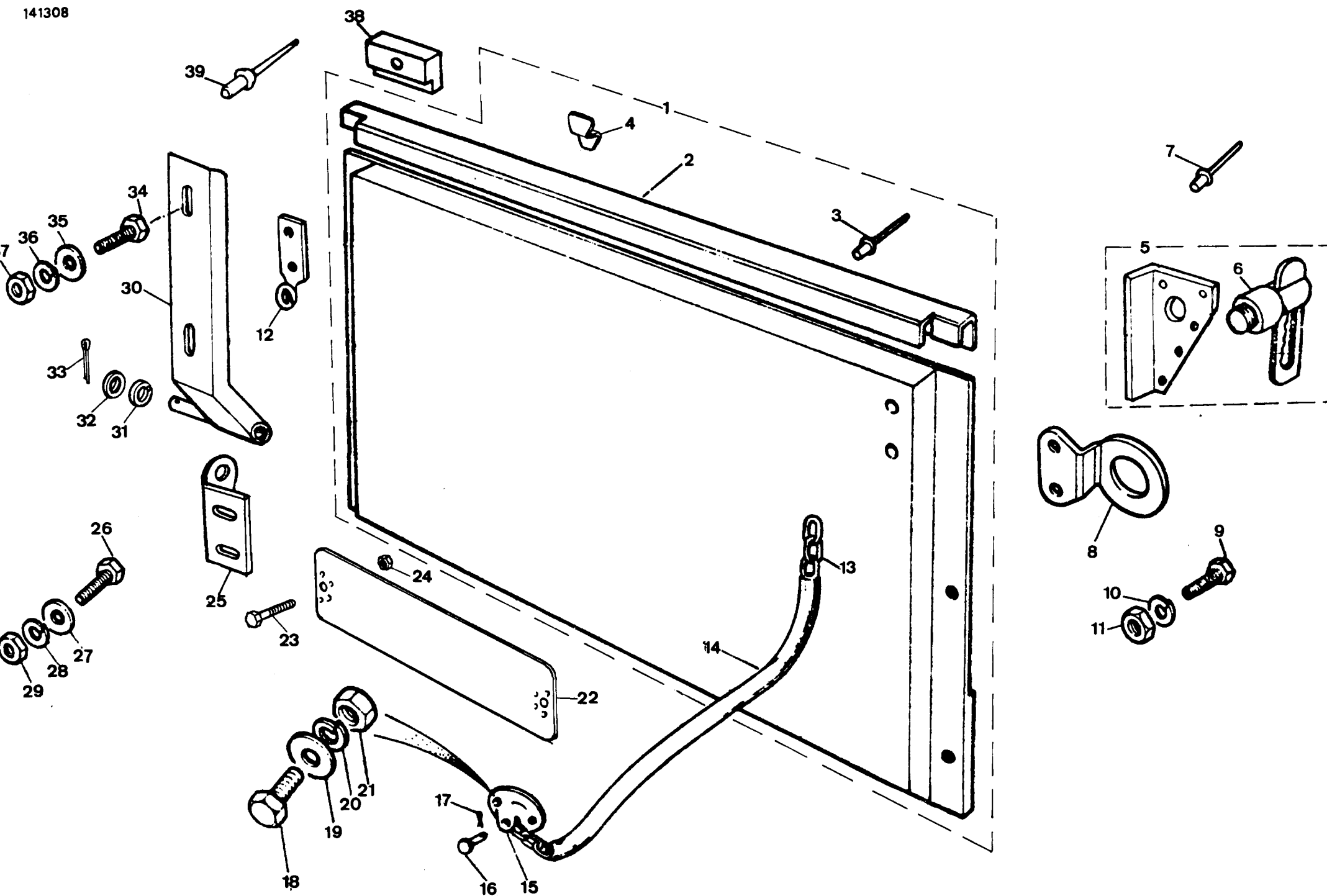

PUBLICACION N 880013
EDICION N 1

GRUPO=14 CARROCERIA
GROUP=14 BODY
GROUPE=14 CARROSSERIE

SUBGRUPO=COMPUERTA TRASERA
SUBGROUP=REAR TAILBOARD
SUBGROUPE=HAYON ARRIERE

N.FIG PLATE N.FIG	N.PIEZA PARTNUMBER N.PIECE	CAN QTY OUT	DENOMINACION	DESCRIPTION	DENOMINATION	C H A S I S
1	338627	1	COMPUERTA	TAILBOARD	HAYON	
2	345915	1	PERFIL	ANGLE	PROFIL	
3	78248	23	REMACHE	RIVET	RIVET	
4	301328	2	PLACA	PLATE	PLAQUE	
5	330233	1	CONJ CERROJO L D	LATCH ASSY R H	ENS VERROU C D	
	330234	1	CONJ CERROJO L I	LATCH ASSY L H	ENS VERROU C G	
6	159362	2	CONJ CERROJO L I	LATCH ASSY L H	ENS VERROU C G	
7	78248	6	REMACHE	RIVET	RIVET	
8	336412	2	PLACA	PLATE	PLAQUE	
9	253888	4	TORNILLO	BOLT	BOULON	
10	3074	4	ARANDELA	WASHER	RONDELLE	
11	181184	4	TUERCA	NUT	ECROU	
12	332445	1	GANCHO L D	HOOK R H	CROCHET C D	
	332446	1	GANCHO L I	HOOK L H	CROCHET C G	
13	330399	2	CADENA	CHAIN	CHAINE	
14	330422	2	FUNDA	COVER	PROTECTION	
15	302825	2	SOPORTE	SUPPORT	SUPPORT	
16	302828	2	PASADOR	PIN	GOUPILLE	
17	4042	2	PASADOR	PIN	GOUPILLE	
18	182117	4	TORNILLO	BOLT	BOULON	
19	3842	4	ARANDELA	WASHER	RONDELLE	
20	3074	4	ARANDELA	WASHER	RONDELLE	
21	181184	4	TUERCA	NUT	ECROU	
22	156736	1	PLACA DE MATRICUL	LICENSE PLATE	PLAQUE DE MATRICULE	
23	78121	6	TORNILLO	SCREW	VIS	
24	78237	6	TUERCA	NUT	ECROU	
25	208137	2	SOPORTE	SUPPORT	SUPPORT	
26	182101	4	TORNILLO	BOLT	BOULON	
27	2550	8	ARANDELA	WASHER	RONDELLE	
28	3075	4	ARANDELA	WASHER	RONDELLE	
29	181181	4	TUERCA	NUT	ECROU	
30	338617	1	BISAGRA L I	HINGE L H	CHARNIERE C G	
	338618	1	BISAGRA L D	HINGE R H	CHARNIERE C D	
31	W56L1191	1	ARANDELA	WASHER	RONDELLE	

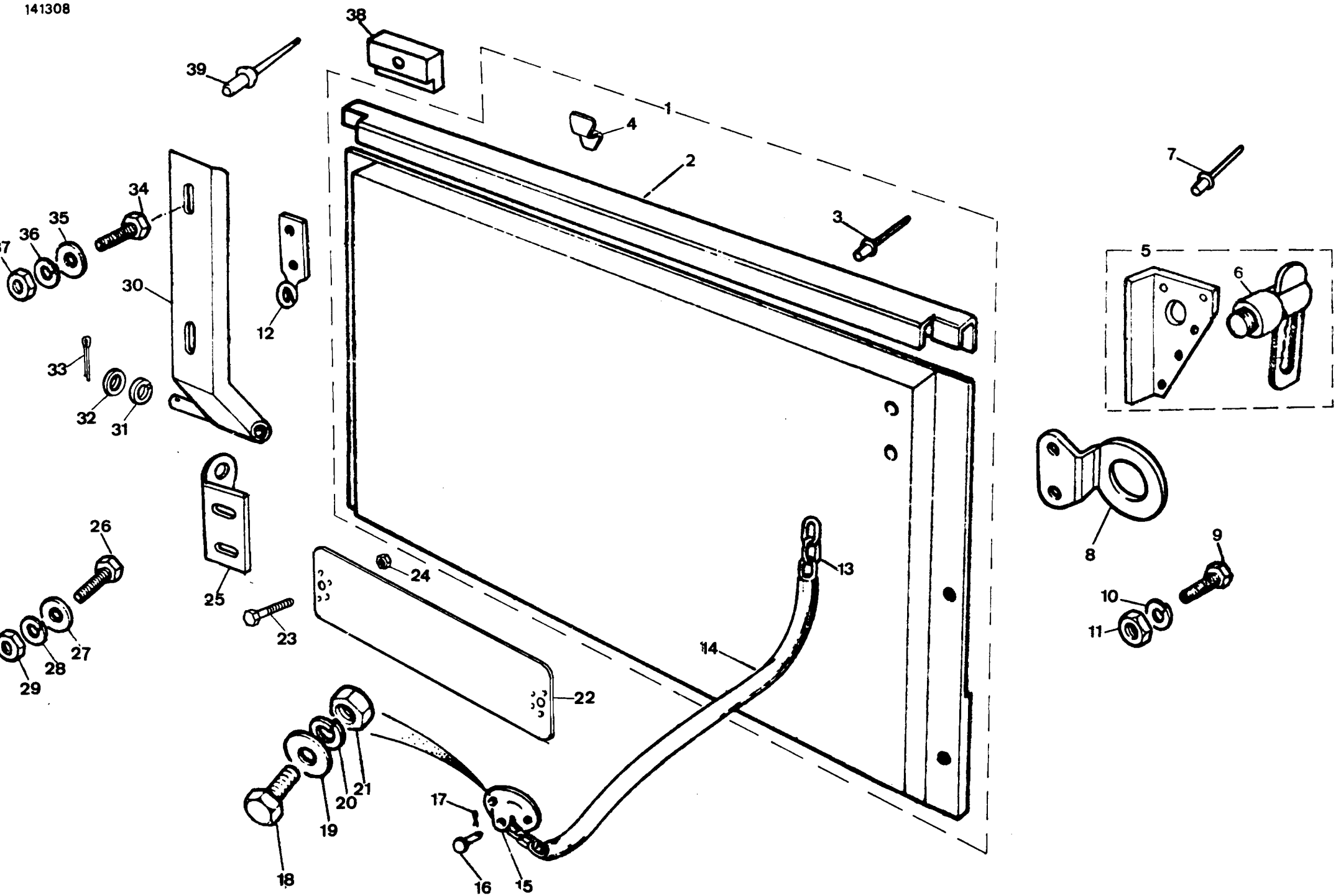

PUBLICACION N 88 J713
EDICION N 1

GRUPO=14 CARROCERIA
GROUP=14 BODY
GROUPE=14 CARRUSSEIE

SUBGRUPO=COMPUERTA TRASERA
SUBGROUP=REAR TAILBOARD
SUBGROUPE=HAYON ARRIERE

N.FIG	N.PIEZA	CAN				
PLATE	PARTNUMBER	QTY				
N.FIG	N.PIECE	OUT	DENOMINACION	DESCRIPTION	DENOMINATION	C H A S I S
32	3895	1	ARANDELA	WASHER	RONDELLE	
33	3896	1	PASADOR	PIN	GOUPILLE	
34	256208	4	TORNILLO	BOLT	BOULON	
35	3921	17	ARANDELA	WASHER	RONDELLE	
36	3074	4	ARANDELA	WASHER	RONDELLE	
37	181184	4	TUERCA	NUT	ECROU	
38	332146	2	GOMA	RUBBER	CAOUTCHOUC	
39	78140	2	REMACHE	RIVET	RIVET	

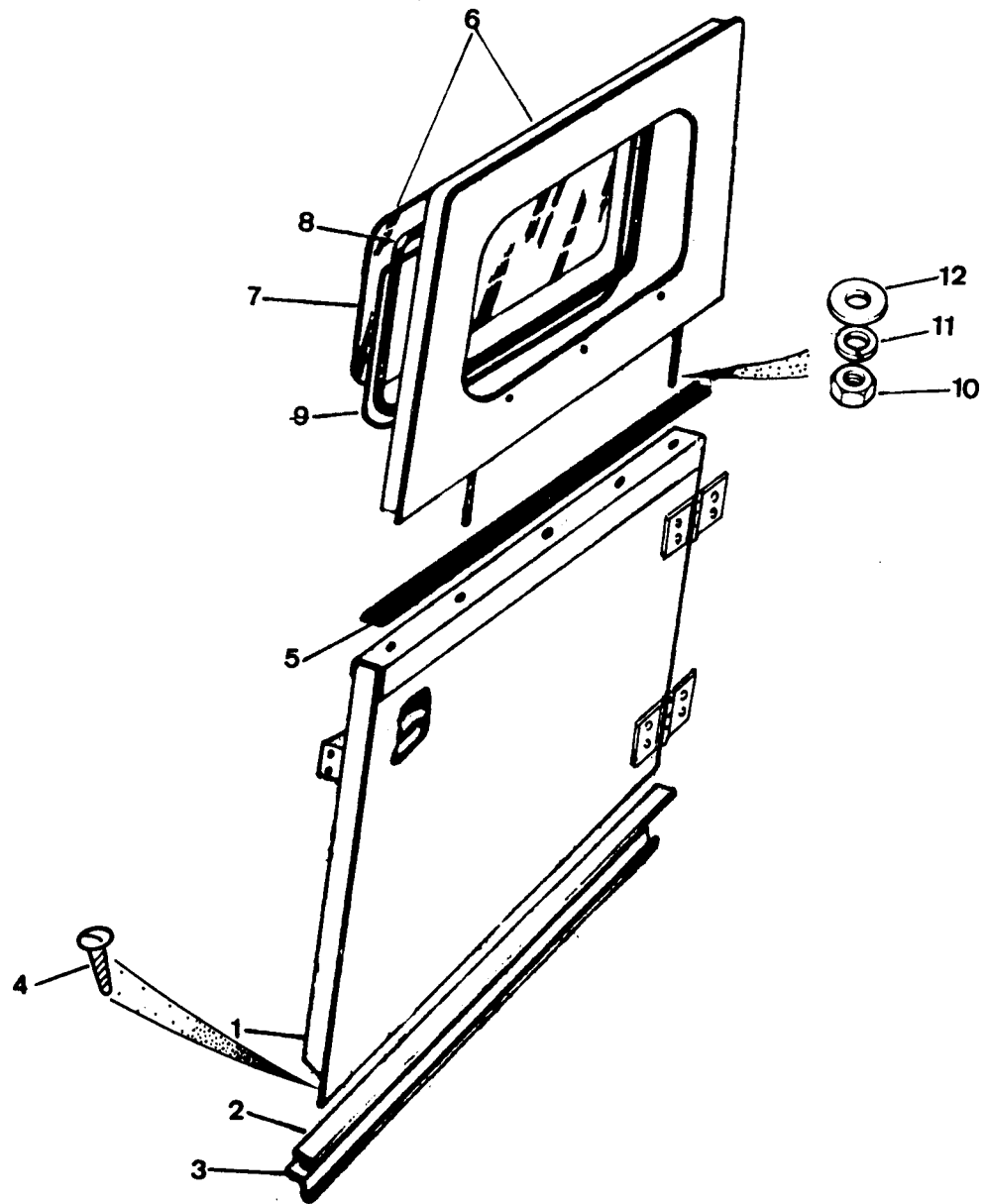

PUBLICACION N 88J013
EDICION N 1

GRUPO=14 CARROCERIA
GROUP=14 BODY
GRUPE=14 CARROSSERIE

SUBGRUPO=PUERTA TRASERA Y VEN
SUBGROUP=REAR DOOR AND WINDSC
SUBGROUPE=PORTE ARRIERE ET FEN

N.FIG	N.PIEZA	CAN				
PLATE	PARTNUMBER	QTY				
N.FIG	N.PIECE	OUT	DENOMINACION	DESCRIPTION	DENOMINATION	C H A S I S
1	157364	1	CONJ PUERTA	DOOR ASSY	ENS	
	207625	1	CONJ PUERTA CAZORLA	DOOR ASSY CAZORLA	ENS PORTE CAZORLA	
2	333203	1	PERFIL	ANGLE	PROFIL	
3	200885	1	PERFIL	ANGLE	PROFIL	
4	77704	13	TURNILLO	SCREW	VIS	
5	201861	1	JUNTA	JOINT	JOINT	
6	157364	1	CONJ VETANILLA	WINDOW ASSY	ENS FENETPE	
	208457	1	CONJ VENTANI CAZORLA	WINDOW ASSY CAZORLA	ENS FENETPE CAZORLA	
7	150946	1	CRISTAL	GLASS	GLACE	
	163560	1	CRISTAL TERM CAZORLA	CALORIFIC GL CAZORLA	GLACE TERMIC CAZORLA	
8	150947	1	GOMA	RUBBER	CAOUTCHOUC	
	201118	1	GOMA CAZORLA	RUBBER CAZORLA	CAOUTCHOUC CAZORLA	
9	150948	1	GOMA	RUBBER	CAOUTCHOUC	
	201141	1	GOMA CAZORLA	RUBBER CAZORLA	CAOUTCHOUC CAZORLA	
10	254813	2	TUERCA	NUT	ECROU	
11	3077	2	ARANDELA	WASHER	RONDELLE	
12	3843	2	ARANDELA	WASHER	RONDELLE	

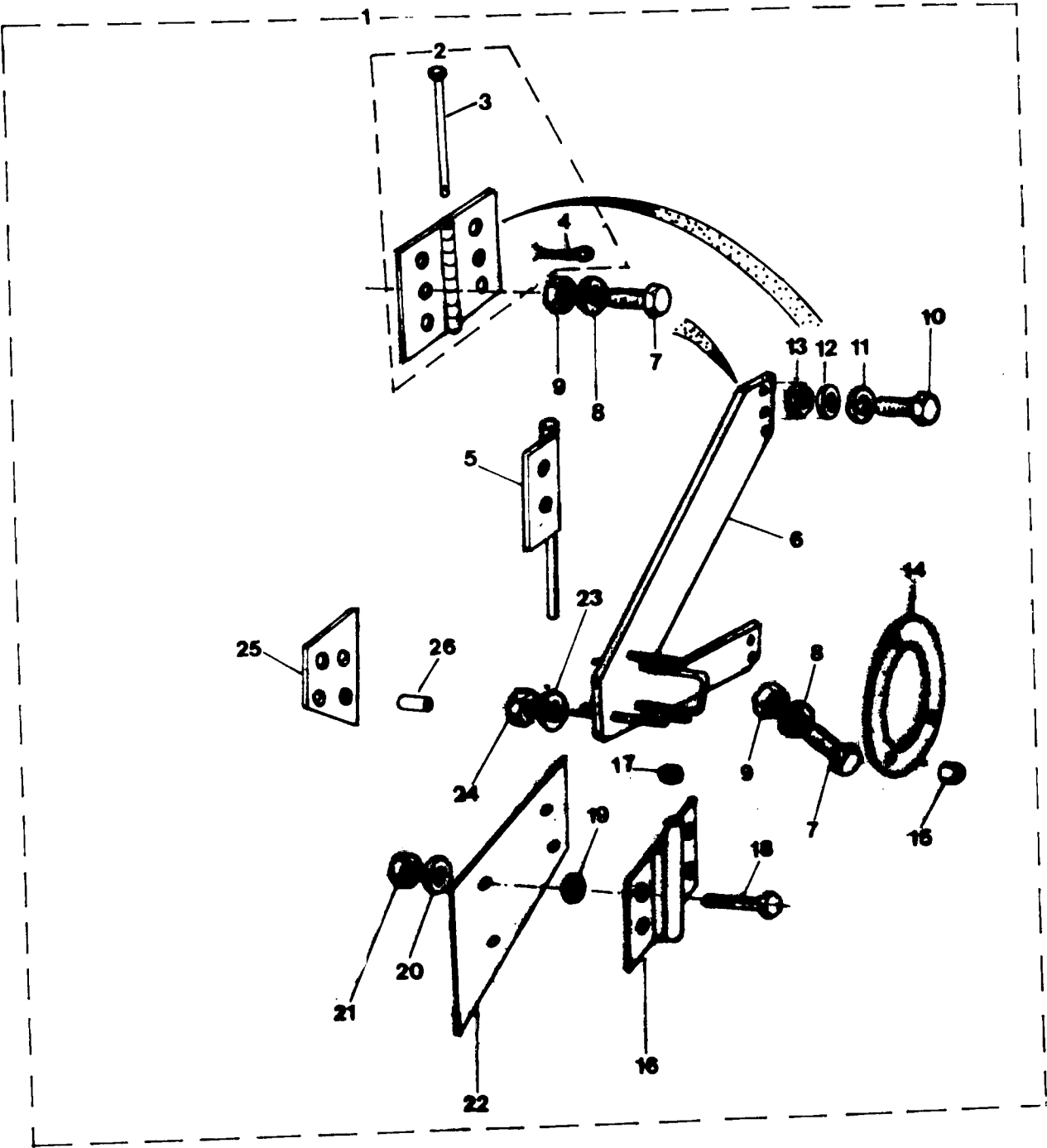

UBLICACION N 380013
EDICION N 1

GRUPO=14 CARROCERIA
GROUP=14 BODY
GROUPE=14 CARROSSERIE

SUBGRUPO=SOPORTE RUEDA
SUBGROUP=WHEEL SUPPORT
SUBGROUPE=SUPPORT ROUE

.FIG N.PIEZA	CAN				
LATE PARTNUMBER	QTY				
.FIG N.PIECE	OUT	DENOMINACION	DESCRIPTION	DENOMINATION	C H A S I S
1 193481	1	CONJ SOPORTE RUEDA	WHEEL SUPPORT ASSY	ENSEN SUPPORT ROUE	
2 206613	1	BISAGRA	HINGE	CHARNIERE	
3 201093	1	PASADOR	PIN	GOUJON	
4 3707	1	PASADOR	PIN	GOUJON	
5 201098	1	BISAGRA	HINGE	CHARNIERE	
6 207616	1	SOPORTE	SUPPORT	SUPPORT	
7 183116	2	TORNILLO	BOLT	BOULON	
188135	3	TORNILLO	BOLT	BOULON	
8 3075	5	ARANDELA	WASHER	RONDELLE	
9 181185	5	TUERCA	NUT	ECROU	
10 182118	3	TORNILLO	BOLT	BOULON	
11 3075	3	ARANDELA	WASHER	RONDELLE	
12 3830	3	ARANDELA	WASHER	RONDELLE	
13 181185	3	TUERCA	NUT	ECROU	
14 333439	1	PLACA	PLATE	PLAQUE	
15 577473	6	TUERCA	NUT	ECROU	
16 207615	1	SOPORTE	SUPPORT	SUPPORT	
17 2205	2	ARANDELA	WASHER	RONDELLE	
18 182120	4	TORNILLO	BOLT	BOULON	
19 3830	4	ARANDELA	WASHER	RONDELLE	
20 3075	4	ARANDELA	WASHER	RONDELLE	
21 181185	4	TUERCA	NUT	ECROU	
22 201099	1	PLACA	PLATE	PLAQUE	
23 3075	5	ARANDELA	WASHER	RONDELLE	
24 181185	5	TUERCA	NUT	ECROU	
25 201096	1	PLACA	PLATE	PLAQUE	
26 574948	8	SEPARADOR	SPACER	ENTRETOISE	

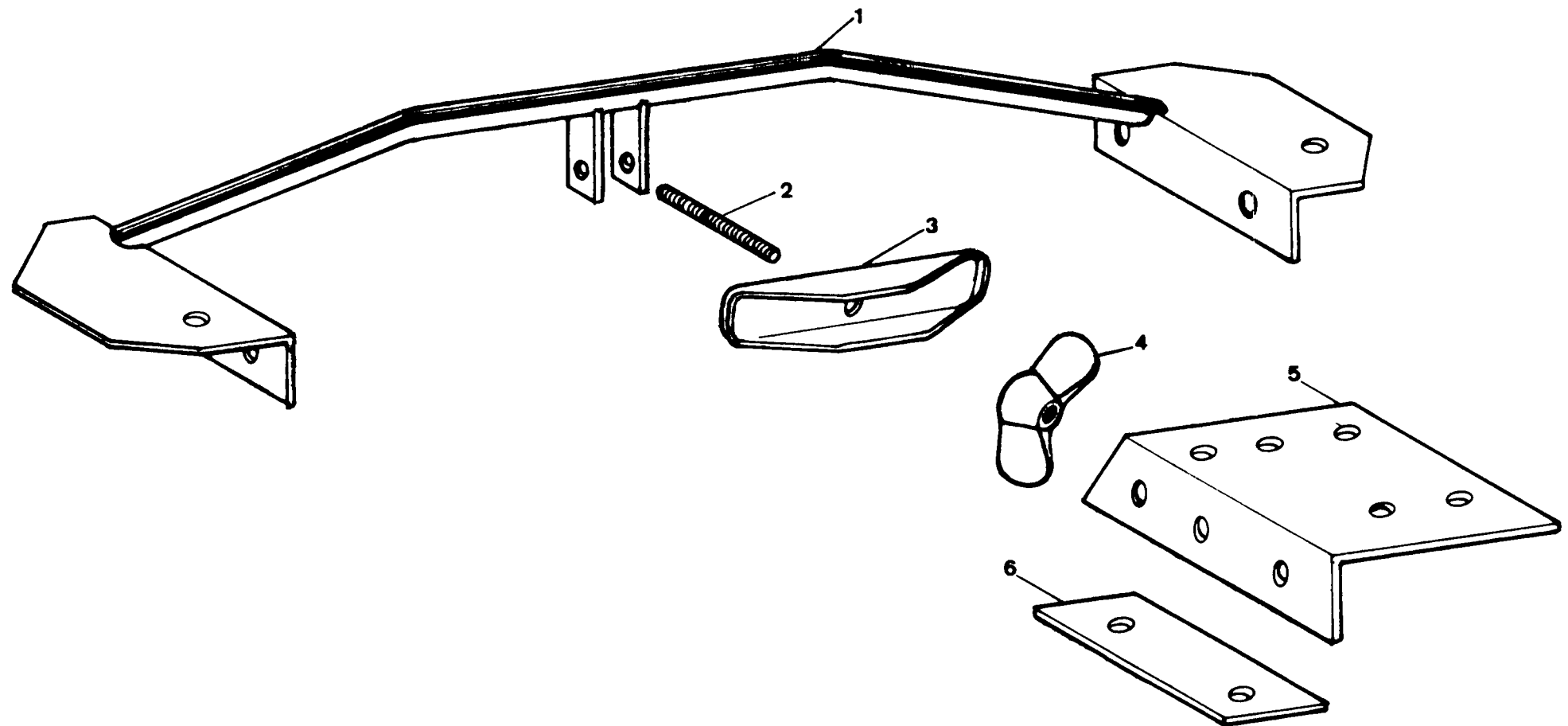

HOJA= 383 T.V= 88

PUBLICACION N 880013
EDICION N 1

GRUPO=14 CARROCERIA
GROUP=14 BODY
GROUPE=14 CARROSSERIE

SUBGRUPO=SOPORTE RUEDA 88 LIG
SUBGROUP=WHEEL SUPPORT 88 LIG
SUBGROUPE=SUPPORT ROUE 88 LIG

FIG	N.PIEZA	CAN				
FIG	N.PIECE	OUT	DENOMINACION	DESCRIPTION	DENOMINATION	C H A S I S
1	202302	1	SOPORTE	SUPPORT	SUPPORT	
2	302933	1	ESPARRAGO	STUD	GOUJON	
3	303847	1	PLACA	PLATE	PLAQUE	
4	302934	1	TUERCA	NUT	ECROU	
5	200655	1	PLACA L I	PLATE L H	PLAQUE C G	
	200660	1	PLACA L D	PLATE R H	PLAQUE C D	
6	207343	6	PLACA L I	PLATE L H	PLAQUE C G	

141602
141506

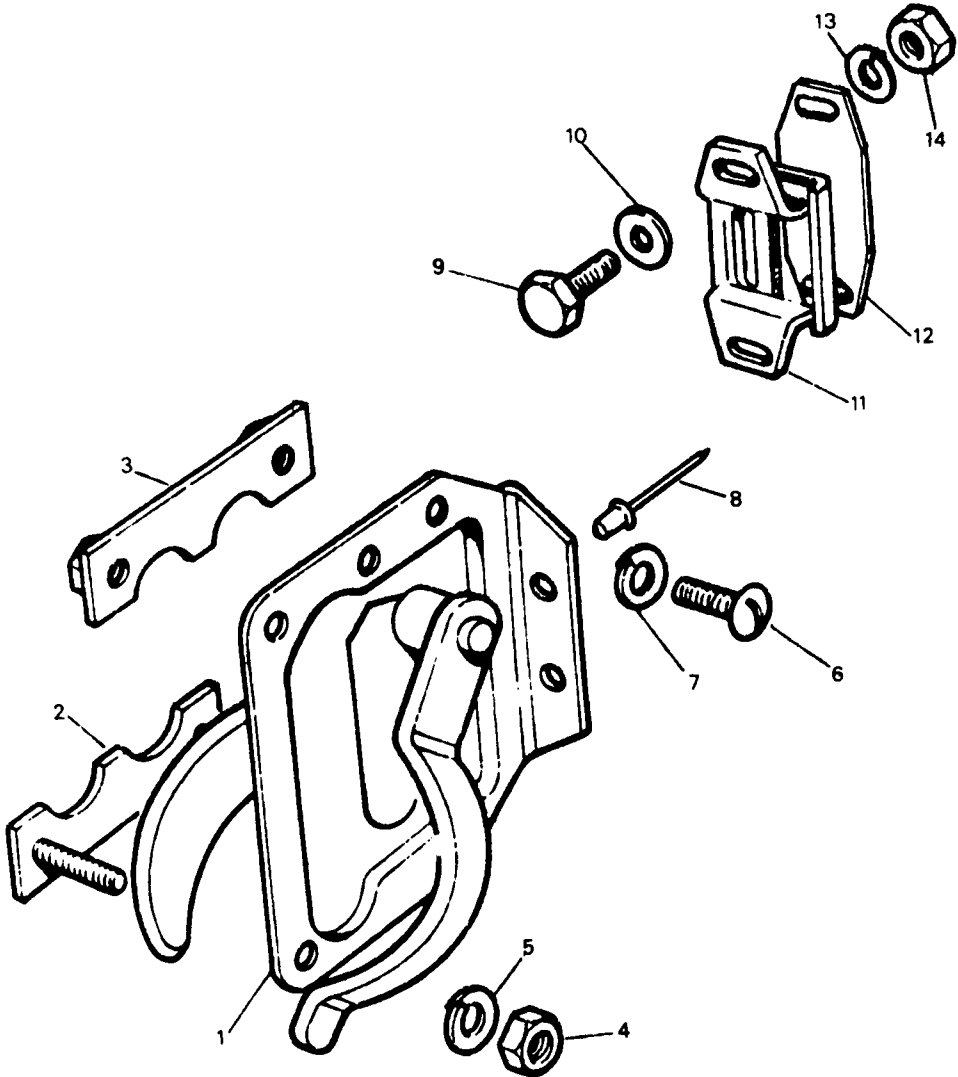

PUBLICACION N 88 J013
EDICION N 1

GRUPO=14 CARROCERIA
GROUP=14 BODY
GROUPE=14 CARRUSSERIE

SUBGRUPO=CERRADURAS 88 LIG
SUBGROUP=LOCKS 88 LIG
SUBGROUPE=SERRURES 88 LIG

Q.FIG	N.PIEZA	CAN				
PLATE	PARTNUMBER	QTY				
Q.FIG	N.PIECE	OUT	DENOMINACION	DESCRIPTION	DENOMINATION	C H A S I S
1	158383	1	CERRADURA L I	LOCK L H	SERRURE C G	
	158384	1	CERRADURA L D	LOCK R H	SERRURE C D	
2	337806	2	PLACA CON TORNILLOS	PLATE WITH BOLTS	PLAQUE AVEC BOULONS	
3	345498	2	PLACA CON TUERCAS	PLATE WITH NUTS	PLAQUE AVEC ECROUS	
4	181184	4	TUERCA	NUT	ECROU	
5	3074	4	ARANDELA	WASHER	RONDELLE	
6	78792	4	TORNILLO	SCREW	VIS	
7	3074	4	ARANDELA	WASHER	RONDELLE	
8	070838	4	REMACHE	RIVET	RIVET	
9	256207	4	TORNILLO	BOLT	BOULON	
10	3840	8	ARANDELA	WASHER	RONDELLE	
11	333141F2	2	PLACA	PLATE	PLAQUE	
12	201664	S-N	PLACA	PLATE	PLAQUE	
13	3074	4	ARANDELA	WASHER	RONDELLE	
14	181184	4	TUERCA	NUT	ECROU	

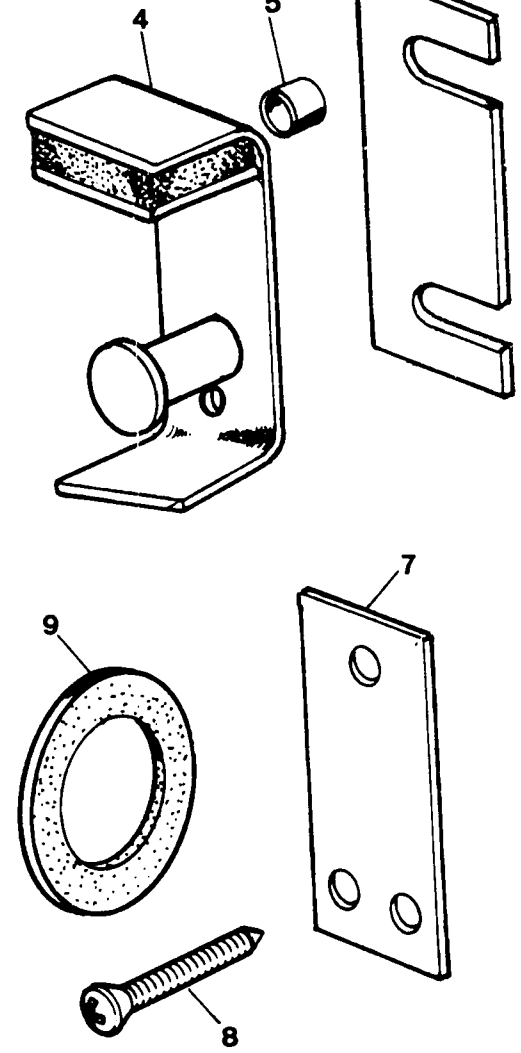
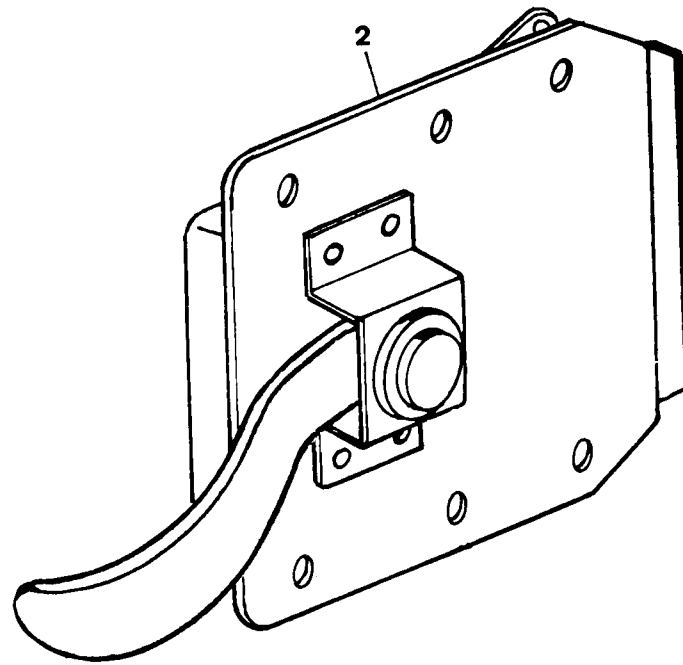

UBLICACION N 880013
EDICION N 1

GRUPO=14 CARROCERIA
GROUP=14 BODY
GROUPE=14 CARROSSERIE

SUBGRUPO=CERRADURAS
SUBGROUP=LOCKS
SUBGROUPE=SERRURES

I.FIG N.PIEZA	CAN				
LATE PARTNUMBER	QTY				
I.FIG N.PIECE	OUT	DENOMINACION	DESCRIPTION	DENOMINATION	C H A S I S
1 203291	1	CERRADURA L I	LOCK L H	SERRURE C G	
203292	2	CERRADURA L D	LOCK R H	SERRURE C D	
2 203293	1	CERRADURA L I	LOCK L H	SERRURE C G	
203294	1	CERRADURA L D	LOCK R H	SERRURE C D	
3 192277	S-N	LLAVE EN BRUTO	KEY BLANK	CLEF RUSTIQUE	
4 201357	2	SOPORTE L I	SUPPORT L H	SUPPORT C G	
201358	2	SOPORTE L D	SUPPORT R H	SUPPORT C D	
5 201359	6	CASCUILLO	BUSH	BAGUE	
6 201816	S-N	PLACA	PLATE	PLAQUE	
7 208383	4	PLACA	PLATE	PLAQUE	
8 79221	12	TORNILLO	SCREW	VIS	
9 201940	5	EMBELLECEDOR	PARAPHERNALIA	ORNEMENT	

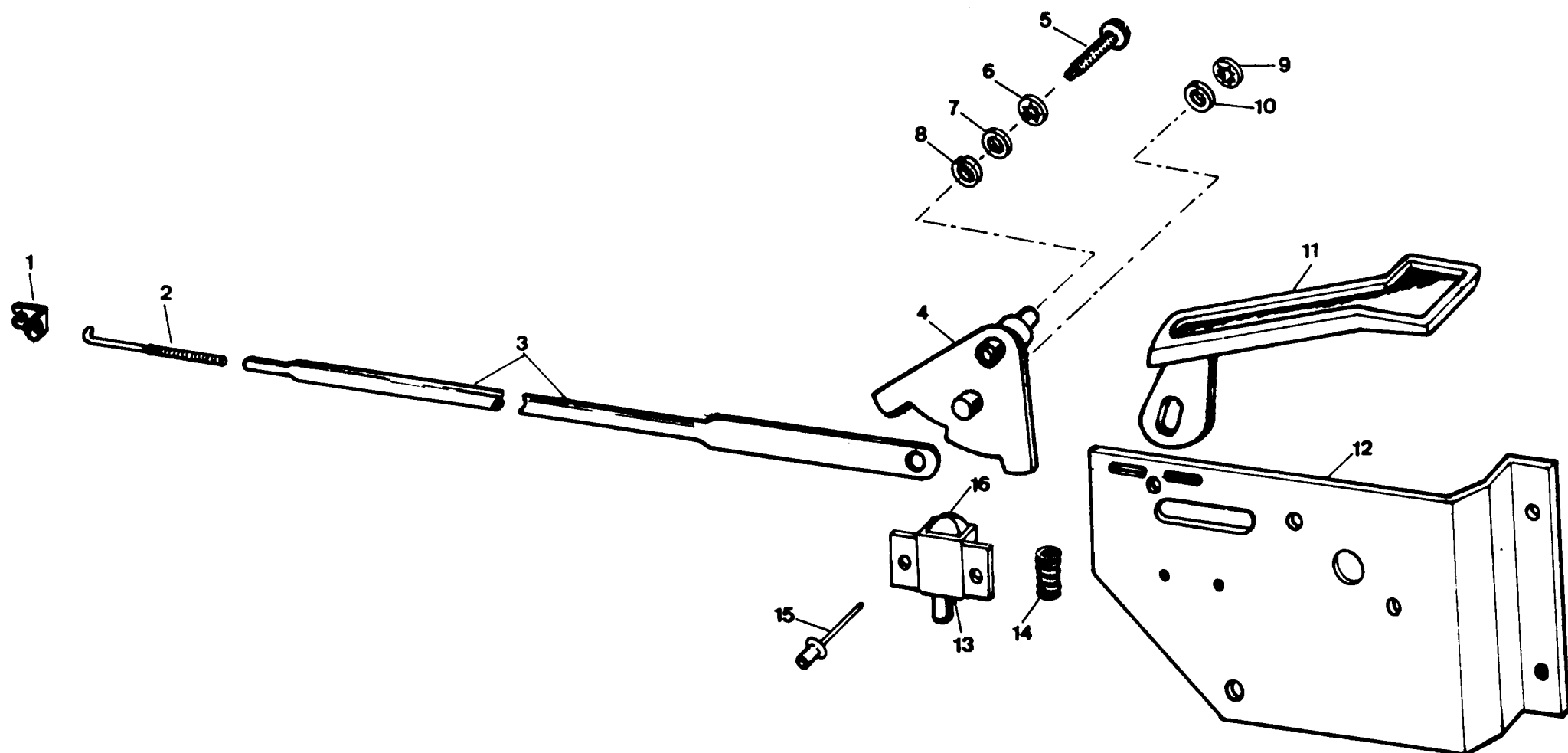

PUBLICACION N 890013
EDICION N 1

GRUPO=14 CARROCERIA
GROUP=14 BODY
GROUPE=14 CARROSSERIE

SUBGRUPO=MECANISMO APERTURA
SUBGROUP=DOOR OPENING DEVICE
SUBGROUPE=COMMANDE DE PORT

N.FIG	N.PIEZA	CAN				
PLATE	PARTNUMBER	QTY				
N.FIG	N.PIECE	OUT	DENOMINACION	DESCRIPTION	DENOMINATION	C H A S I S
1	203443	4	CLIP	CLIP	CLIP	
2	203446	4	TIRANTE	TIE ROD	TIRANT	
3	203445	2	TIRANTE DELANTERO	FRONT TIE ROD	TIRANT AVANT	
	203554	2	TIRANTE TRASERO	REAR TIE ROD	TIRANT ARRIERE	
4	209857	2	LEVA L I	CAM L H	CAME C G	
	209858	2	LEVA L D	CAM R H	CAME C D	
5	237120	4	TORNILLO	SCREW	VIS	
6	7423681	4	ARANDELA	WASHER	RONDELLE	
7	187428	4	ARANDELA	WASHER	RONDELLE	
8	184237	4	ARANDELA	WASHER	RONDELLE	
9	336536	4	ARANDELA	WASHER	RONDELLE	
10	4148	8	ARANDELA	WASHER	RONDELLE	
11	203295	2	PALANCA L I	LEVER L H	LEVIER C G	
	203296	2	PALANCA L D	LEVER R H	LEVIER C D	
12	209741	2	PLACA L I	PLATE L H	PLAQUE C G	
	209742	2	PLACA L D	PLATE R H	PLAQUE C D	
13	203299	4	SOPORTE	SUPPORT	SUPPORT	
14	503805	4	MUELLE	SPRING	RESSORT	
15	184239	8	REMACHE	RIVET	RIVET	
16	203290	4	PULSADOR	PULSATOR	BOUTON	

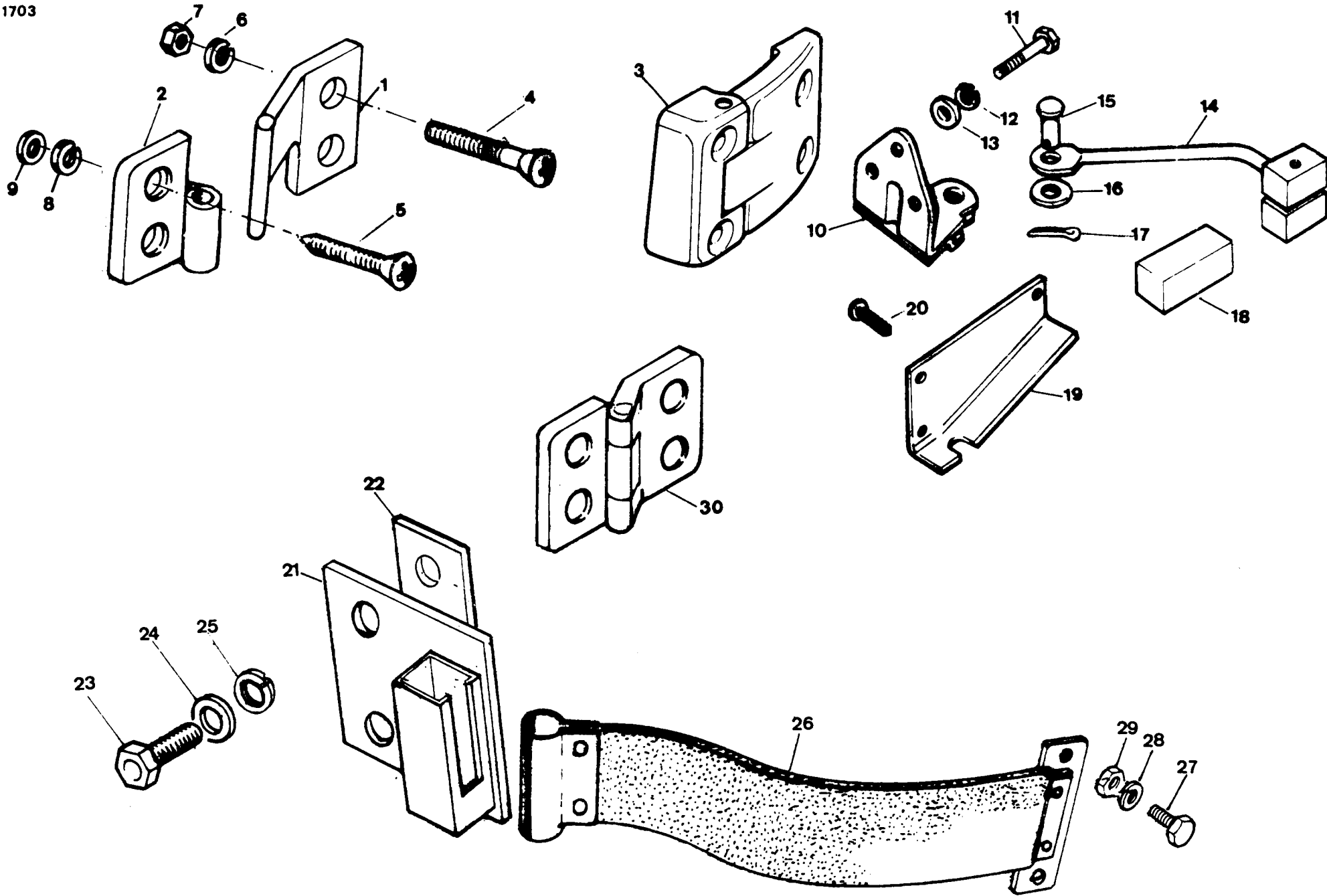

PUBLICACION N 880013
EDICION N 1

GRUPO=14 CARROCERIA
GROUP=14 BODY
GROUPE=14 CARRUSSERIE

SUBGRUPO=BISAGRAS Y TIRANTES
SUBGROUP=HINGE AND TIE RODS
SUBGROUPE=CARNIERE ET TIRANTS

FIG	N.PIEZA	CAN				
PLATE	PARTNUMBER	QTY				
FIG	N.PIECE	OUT	DENOMINACION	DESCRIPTION	DENOMINATION	C H A S I S
1	138296	6	BISAGRA L D	HINGE R H	CHARNIERE C D	
	138297	4	BISAGRA L I	HINBE L H	CHARNIERE C G	
2	138294	6	BISAGRA L D	HINGE R H	CHARNIERE C D	
	138295	4	BISAGRA L I	HINGE L H	CHARNIERE C G	
3	347362	6	BISAGRA FUNDICION LD	FUNDITION MINGE RH	CHARNIERE DE FOND CD	
	347363	6	BISAGRA FUNDICION LI	FUNDITION HINGE LH	CHARNIERE DE FOND CG	
4	182135	20	TORNILLO	SCREW	VIS	
5	182118	20	TORNILLO	SCREW	VIS	
6	3075	20	ARANDELA	WASHER	RONDELLE	
7	181185	20	TUERCA	NUT	ECROU	
8	3075	20	ARANDELA	WASHER	RONDELLE	
9	3830	20	ARANDELA	WASHER	RONDELLE	
10	346878	4	SOPORTE	SUPPORT	SUPPORT	
11	182113	12	TORNILLO	BOLT	BOULON	
12	3074	12	ARANDELA	WASHER	RONDELLE	
13	4071	12	ARANDELA	WASHER	RONDELLE	
14	395538	4	TIRANTE	ROD	TIRANT	
15	306564	4	BULON	BOLT	BOULON	
16	3899	4	ARANDELA	WASHER	RONDELLE	
17	3901	4	PASADOR	PIN	GOUPILLE	
18	333445	2	GOMA	RUBBER	CAOUTCHOUC	
19	346927F1	1	SOPORTE L D	SUPPORT R H	SUPPORT C D	
	346928F1	1	SOPORTE L I	SUPPORT L H	SUPPORT C G	
20	78485	6	TORNILLO	SCREW	VIS	
21	207551	2	SOPORTE L D CAZORLA	SUPPORT R H CAZORLA	SUPPORT C D CAZORLA	
	208392	2	SOPORTE L I	SUPPORT L H	SUPPORT C G	
22	207854	4	SUPLEMENTO	SHIM	SUPPLEMENT	
23	182112	8	TORNILLO	SCREW	VIS	
24	3840	4	ARANDELA	WASHER	RONDELLE	
25	3074	4	ARANDELA	WASHER	RONDELLE	
26	159260	4	TIRANTE	ROD	TIRANT	
27	182135	8	TORNILLO	SCREW	VIS	
28	3075	8	ARANDELA	WASHER	RONDELLE	
29	181185	8	TUERCA	NUT	ECROU	

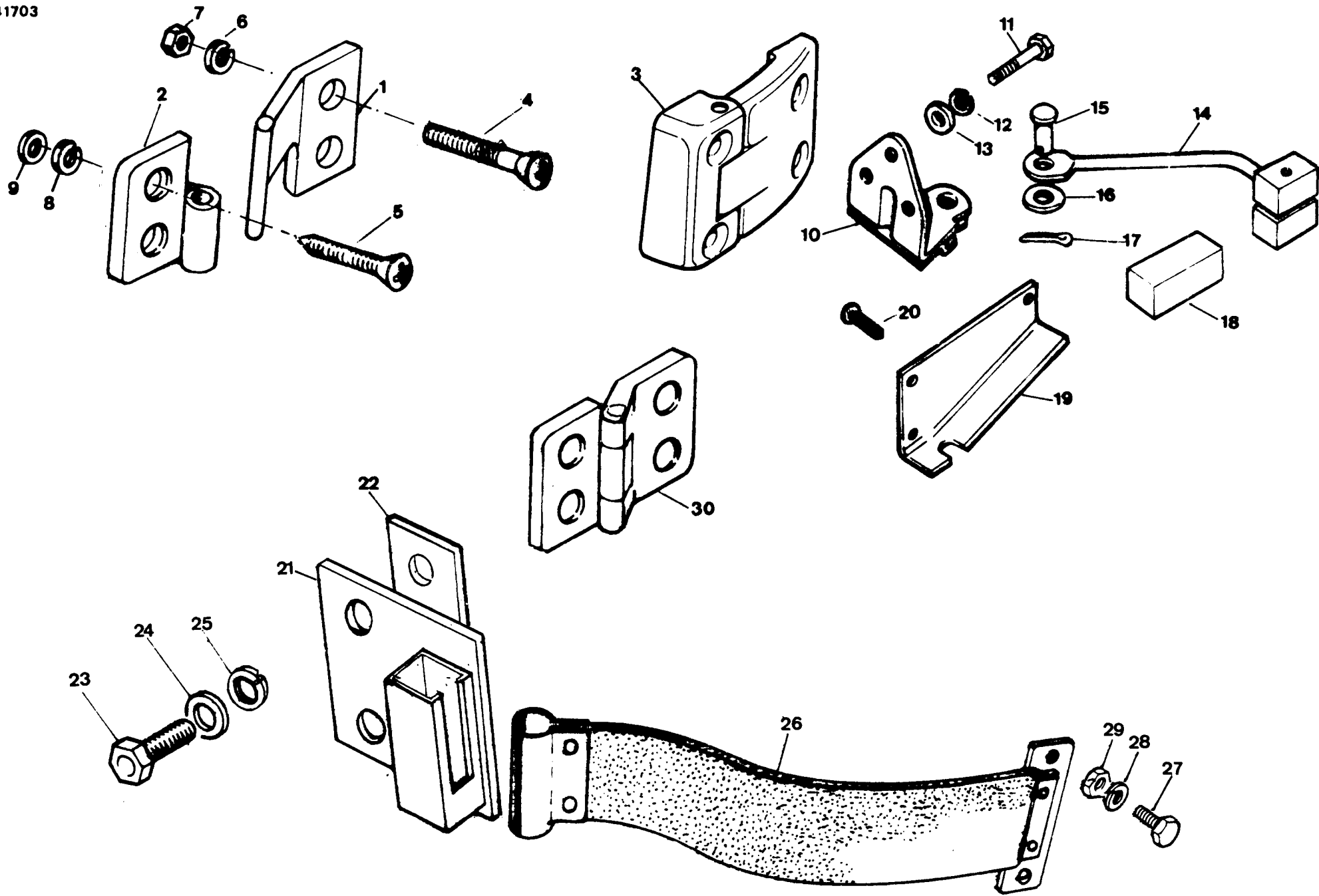

PUBLICACION N 880013
EDICION N 1GRUPO=14 CARROCERIA
GROUP=14 BODY
GROUPE=14 CARROSSERIESUBGRUPO=BISAGRAS Y TIRANTES
SUBGROUP=HINGE AND TIE RODS
SUBGROUPE=CARNIERE ET TIRANTS

.....

N.FIG	N.PIEZA	CAN				
PLATE	PARTNUMBER	QTY				
N.FIG	N.PIECE	OUT	DENOMINACION	DESCRIPTION	DENOMINATION	C H A S I S
30	347362F1	6	BISAGRA L D	HINGE R H	CHARNIERE C D	
	347363F1	4	BISAGRA L I	HINGE L H	CHARNIERE C G	

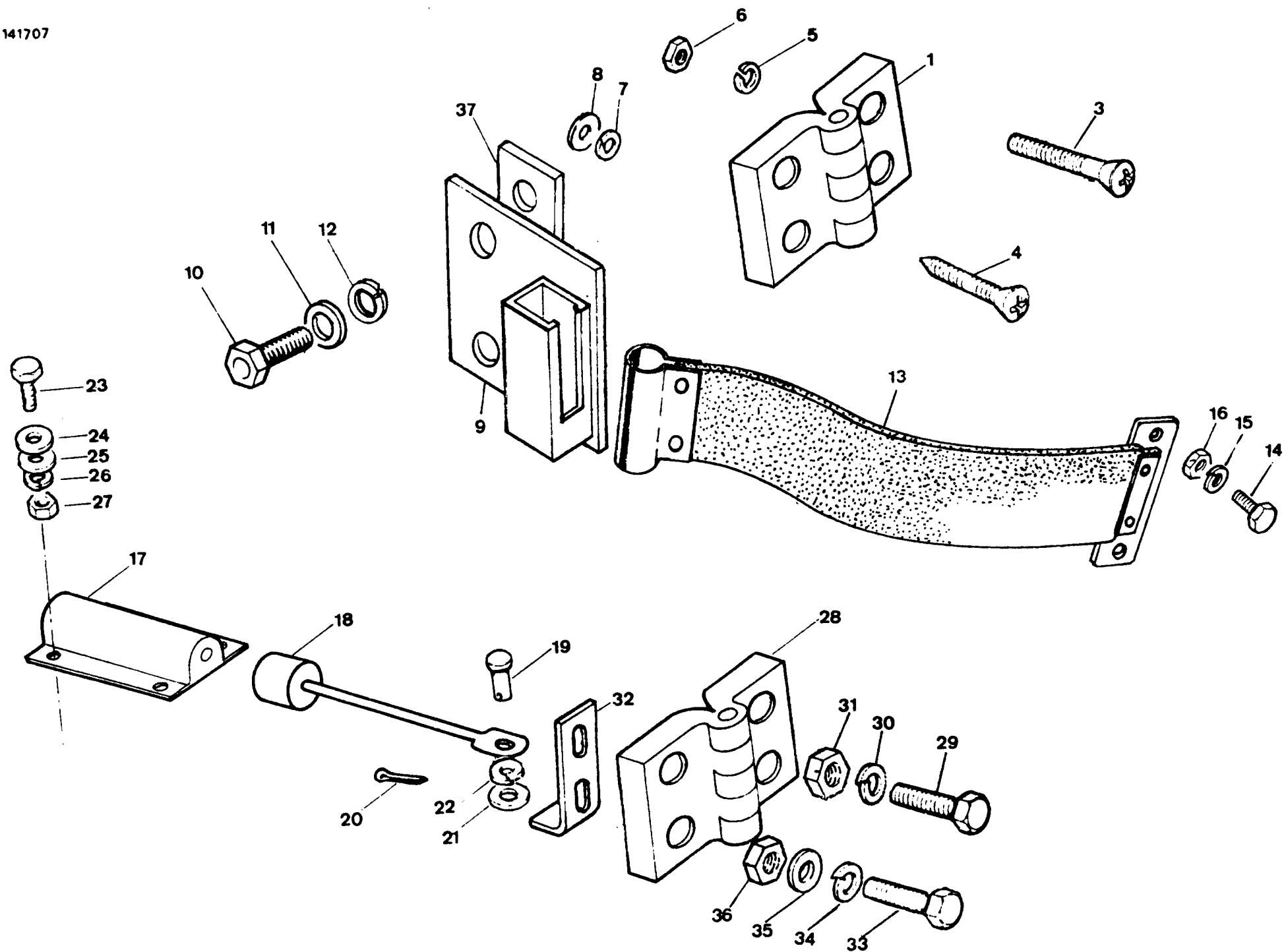

EDICION N 880013
EDICION N 1

GRUPO=14 CARROCERIA
GROUP=14 BODY
GROUPE=14 CARROSSERIE

SUBGRUPO=BISAGRAS Y TI 88 LIG
SUBGROUP=HINGE AND TIE 88 LIG
SUBGROUPE=CARNIERE ET T 88 LIG

FIG	N.PIEZA	CAN				
PLATE	PARINUMBER	QTY				
FIG	N.PIECE	OUT	DENOMINACION	DESCRIPTION	DENOMINATION	C H A S I S
1	154319	1	BISAGRA L D	HINGE R H	CAHNIERE C D	
	209904	1	BISAGRA L I	HINGE R H	CHARNIERE C G	
3	182135	8	TORNILLO	SCREW	VIS	
4	182118	8	TORNILLO	SCREW	VIS	
5	3075	8	ARANDELLA	WASHER	RONDELLE	
6	181185	8	TUERCA	NUT	ECROU	
7	3075	8	ARANDELA	WASHER	RONDELLE	
8	3830	8	ARANDELA	WASHER	RONDELLE	
9	159243	1	SOPORTE L I	SUPPORT L H	SUPPORT C G	
	159378	1	SOPORTE L D	SUPPORT R H	SUPPORT C D	
10	182112	4	TORNILLO	SCREW	VIS	
11	3840	4	ARANDELA	WASHER	RONDELLE	
12	3074	4	ARANDELA	WASHER	RONDELLE	
13	209022	2	TIRANTE	ROD	TIRANT	
14	182135	4	TORNILLO	BOLT	BOULON	
15	3075	4	ARANDELA	WASHER	RONDELLE	
16	181185	4	TUERCA	NUT	ECROU	
17	157275	1	SOPORTE	SUPPORT	SUPPORT	
18	306474	1	TIRANTE	ROD	TIRANT	
19	306564	1	BOULON	BOLT	BOULON	
20	3901	1	PASADOR	PIN	GOUPILLE	
21	3815	2	ARANDELA	WASHER	RONDELLE	
22	182465	1	ARANDELA	WASHER	RONDELLE	
23	182112	4	TORNILLO	BOLT	BOULON	
24	3946	4	ARANDELA	WASHER	RONDELLE	
25	2213	4	ARANDELA	WASHER	RONDELLE	
	3074	4	ARANDELA	WASHER	RONDELLE	
27	181184	4	TUERCA	NUT	ECROU	
28	154319	2	BISAGRA	HINGE	CHARNIERE	
29	182118	4	TORNILLO	BOLT	BOULON	
30	3075	4	ARANDELA	WASHER	RONDELLE	
31	181185	4	TUERCA	NUT	ECROU	
32	202150	1	PLACA	PLATE	PLAQUE	
33	185145	4	TORNILLO	BOLT	BOULON	

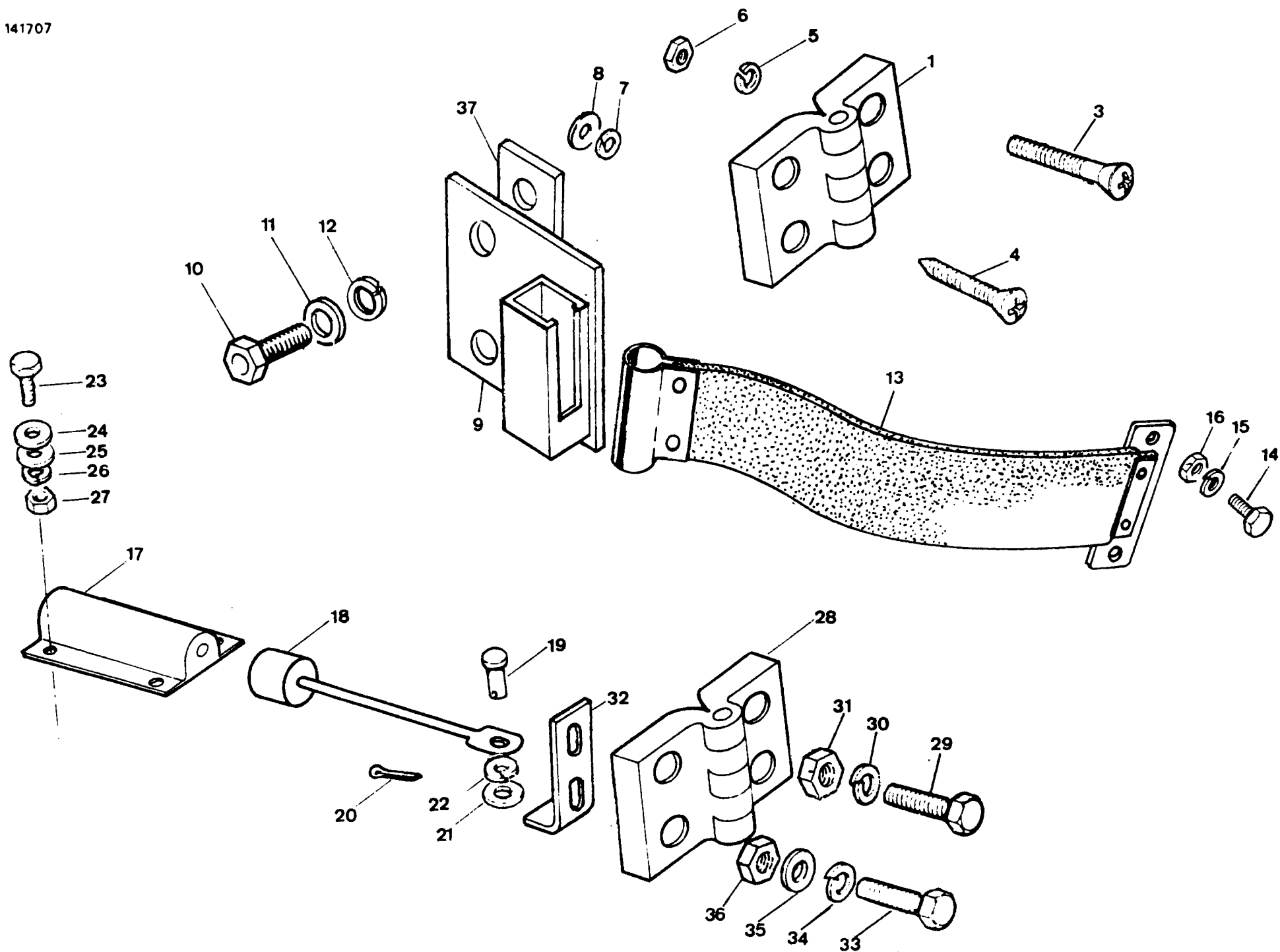

HOJA= 390 T.V= 88

PUBLICACION N 880013
EDICION N 1

GRUPO=14 CARROCERIA
GROUP=14 BODY
GROUPE=14 CARROSSERIE

SUBGRUPO=BISAGRAS Y TI 88 LIG
SUBGROUP=HINGE AND TIE 88 LIG
SUBGROUPE=CARNIERE ET T 88 LIG

N.FIG	N.PIEZA	CAN				
PLATE	PARTNUMBER	QTY				
N.FIG	N.PIECE	OUT	DENOMINACION	DESCRIPTION	DENOMINATION	C H A S I S
34	3075	4	ARANDELA	WASHER	RONDELLE	
35	2249	4	ARANDELA	WASHER	RONDELLE	
36	181185	4	TUERCA	NUT	ECROU	
37	207854	2	PLACA	PLATE	PLAQUE	

140039
141804

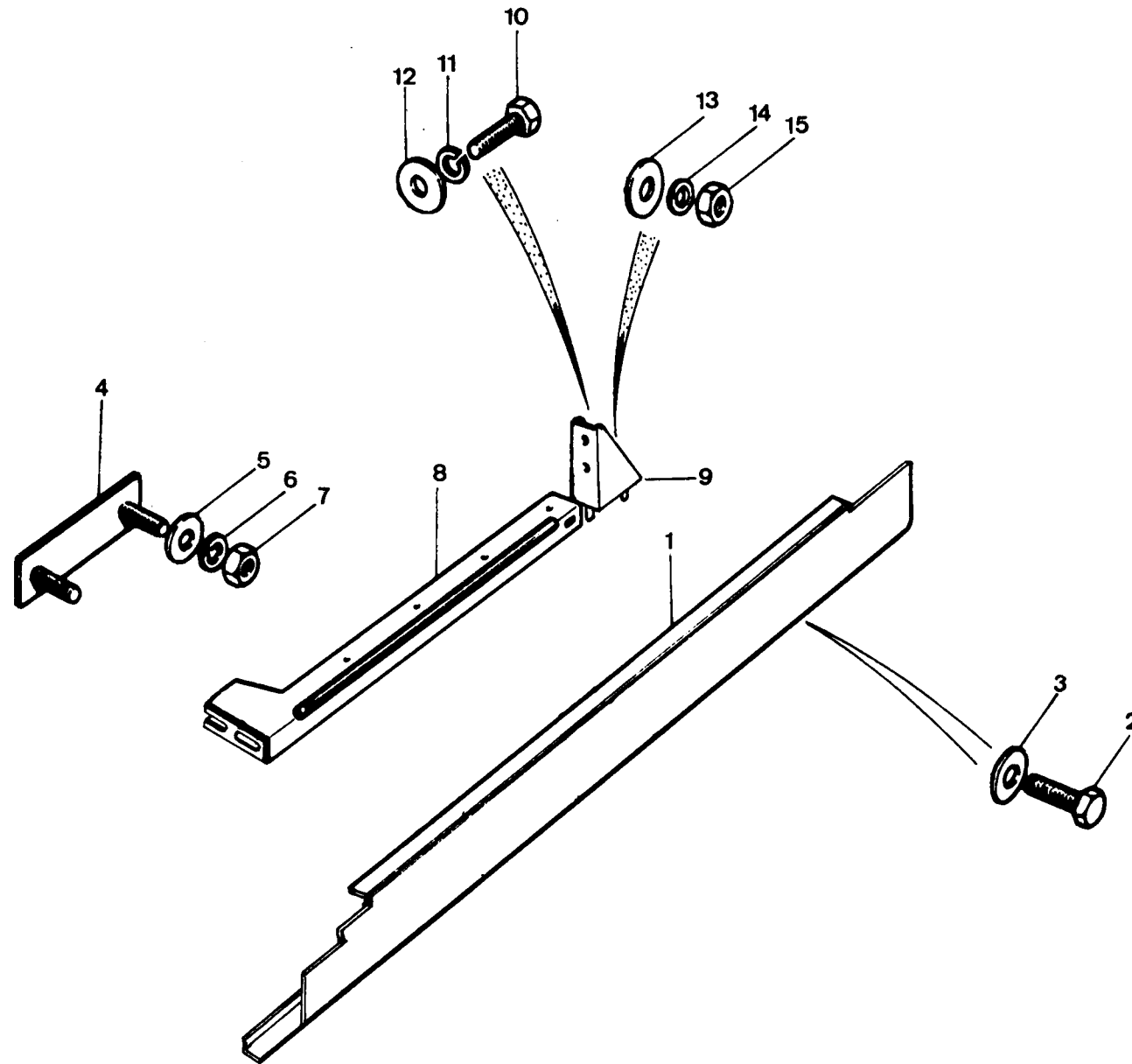

UBLICACION N 980013
EDICION N 1

GRUPO=14 CARROCERIA
GROUP=14 BODY
GROUPE=14 CARROSSERIE

SUBGRUPO=PANELES DE UM 88 LIG
SUBGROUP=SILL PANELS 88 LIG
SUBGROUPE=PANNEAUX LONG 88 LIG

.....				
.FIG	N.PIEZA	CAN			
LATE	PARTNUMBER	QTY			
.FIG	N.PIECE	OUT	DENOMINACION	DESCRIPTION	DENOMINATION
					C H A S I S
1	158784	1	PANEL DE UMBRAL L I	SILL PANEL L H	PANNEAU LONGERON C G
	158785	1	PANEL DE UMBRAL L	SILL PANEL R H	PANNEAU LONGERON C D
2	78210	2	TORNILLO	BOLT	BOULON
3	3821	2	ARANDELA	WASHER	RONDELLE
4	MRC2481	2	PLACA CON TORNILLOS	PLATE WITH BOLTS	PLAQUE AVEC BOULONS
5	3841	4	ARANDELA	WASHER	RONDELLE
6	3075	4	ARANDELA	WASHER	RONDELLE
7	181185	4	TUERCA	NUT	ECROU
8	207102	1	PERFIL L I	ANGLE L H	PROFIL C G
	207103	1	PERFIL L D	ANGLE R H	PROFIL C D
9	207085	1	SOPORTE L I	SUPPORT L H	SUPPORT C G
10	182118	4	TORNILLO	BOLT	BOULON
11	3075	4	ARANDELA	WASHER	RONDELLE
12	3899	4	ARANDELA	WASHER	RONDELLE
13	3899	4	ARANDELA	WASHER	RONDELLE
14	3075	4	ARANDELA	WASHER	RONDELLE
15	181185	4	TUERCA	NUT	ECROU

140010
141808
141800

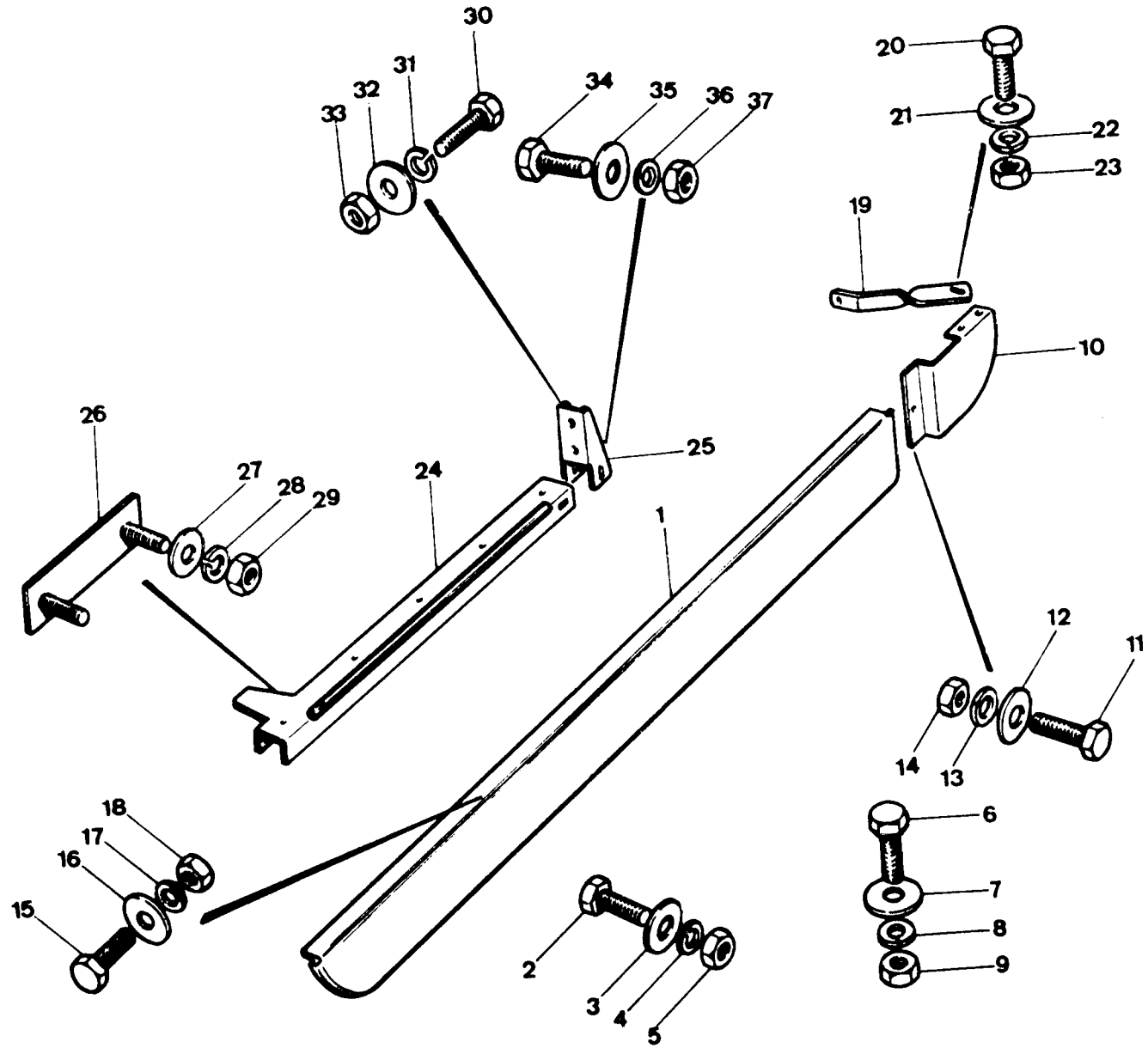

UBLICACION N 880013
EDICION N 1

GRUPC=14 CARROCERIA
GROUP=14 BODY
GROUPE=14 CARROSSERIE

SUBGRUPO=PAÑELES DE UMBRAL
SUBGROUP=SILL PANELS
SUBGROUPE=PANNEAUX LONGERON

I.FIG	N.PIEZA	CAN					
PLATE	PARTNUMBER	QTY					
I.FIG	N.PIECE	OUT	DENOMINACION	DESCRIPTION	DENOMINATION		C H A S I S
1	337942	1	PANEL DE UMBRAL L D	SILL PANEL R H	PANNEAU LONGERON C D		
	337943	1	PANEL DE UMBRAL L I	SILL PANEL L H	PANNEAU LONGE C G		
2	182112	4	TORNILLO	BOLT	BOULON		
3	3840	8	ARANDELA	WASHER	RONDELLE		
4	3074	4	ARANDELA	WASHER	RONDELLE		
5	181184	4	TUERCA	NUT	ECROU		
6	182112	6	TORNILLO	BOLT	BOULON		
7	3840	12	ARANDELA	WASHER	RONDELLE		
8	3074	6	ARANDELA	WASHER	RONDELLE		
9	181184	6	TUERCA	NUT	ECROU		
10	337938	1	UMBRAL TRASEROLO 88	REAR SILL R H 88	LONGERON ARRI CD		
	337939	1	UMBRAL TRASEROLO 88	REAR SILL L H 88	LONGERON ARRI DG 88		
	347018	1	UMBRAL TRASEROLO 109	REAR SILL RH 109	CONGERON ARRI CD 109		
	347019	1	UMBRAL TRASEROLO 109	REAL SILL L H 109	LONGERON ARRI CG 109		
11	182112	4	TORNILLO	BOLT	BOULON		
12	3840	8	ARANDELA	WASHER	RONDELLE		
13	3074	4	ARANDELA	WASHER	RONDELLE		
14	181184	4	TUERCA	NUT	ECROU		
15	182112	4	TORNILLO	BOLT	BOULON		
16	3840	8	ARANDELA	WASHER	RONDELLE		
17	3074	4	ARANDELA	WASHER	RONDELLE		
18	181184	4	TUERCA	NUT	ECROU		
19	330303	1	TIRANTE L D 88	STAY R H	88 APPUI C D	88	
	330304	1	TIRANTE L I 88	STAY L H	88 APPUI C G 88		
20	182112	4	TORNILLO	BOLT	BOULON		
21	3840	4	ARANDELA	WASHER	RONDELLE		
22	3074	6	ARANDELA	WASHER	RONDELLE		
23	181184	6	TUERCA	NUT	ECROU		
24	207523	1	PERFLL L I	ANGLE L H	PROFIL C G		
	207524	1	PERFLL L D	ANGLE R H	PROFIL C D		
25	330387	2	SOPORTE	SUPPORT	SUPPORT		
26	MRC2481	2	PLACA CON TORNILLOS	PLATE WITH BOLTS	PLAQUE AVEC BOULONS		
27	3841	4	ARANDELA	WASHER	RONDELLE		
28	3075	4	ARANDELA	WASHER	RONDELLE		

140010
141808
141800

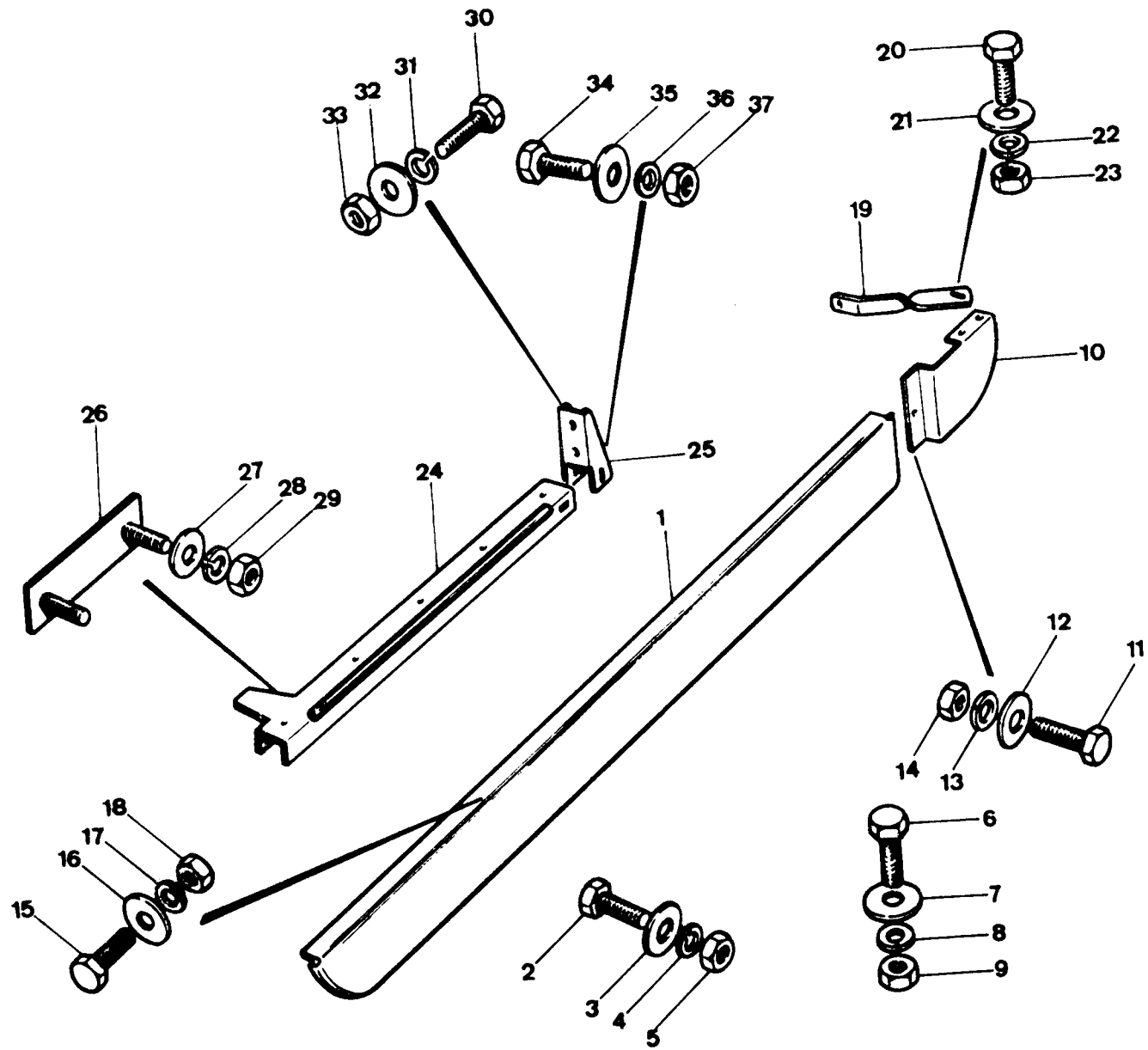

PUBLICACION N 880013
EDICION N 1

GRUPO=14 CARROCERIA
GROUP=14 BODY
GROUPE=14 CARROSSERIE

SUBGRUPO=PAÑELES DE UMBRAL
SUBGROUP=SILL PANELS
SUBGROUPE=PANNEAUX LONGERON

N.FIG	N.PIEZA	CAN				
PLATE	PARTNUMBER	QTY				
N.FIG	N.PIECE	OUT	DENOMINACION	DESCRIPTION	DENOMINATION	C H A S I S
29	181185	4	TUERCA	NUT	ECROU	
30	182113	4	TORNILLO	BOLT	BOULON	
31	3074	4	ARANDELA	WASHER	RONDELLE	
32	3821	8	ARANDELA	WASHER	RONDELLE	
33	181184	4	TUERCA	NUT	ECROU	
34	252220	4	TORNILLO	BOLT	BOULON	
35	3841	4	ARANDELA	WASHER	RONDELLE	
36	3075	4	ARANDELA	WASHER	RONDELLE	
37	181185	4	TUERCA	NUT	ECROU	

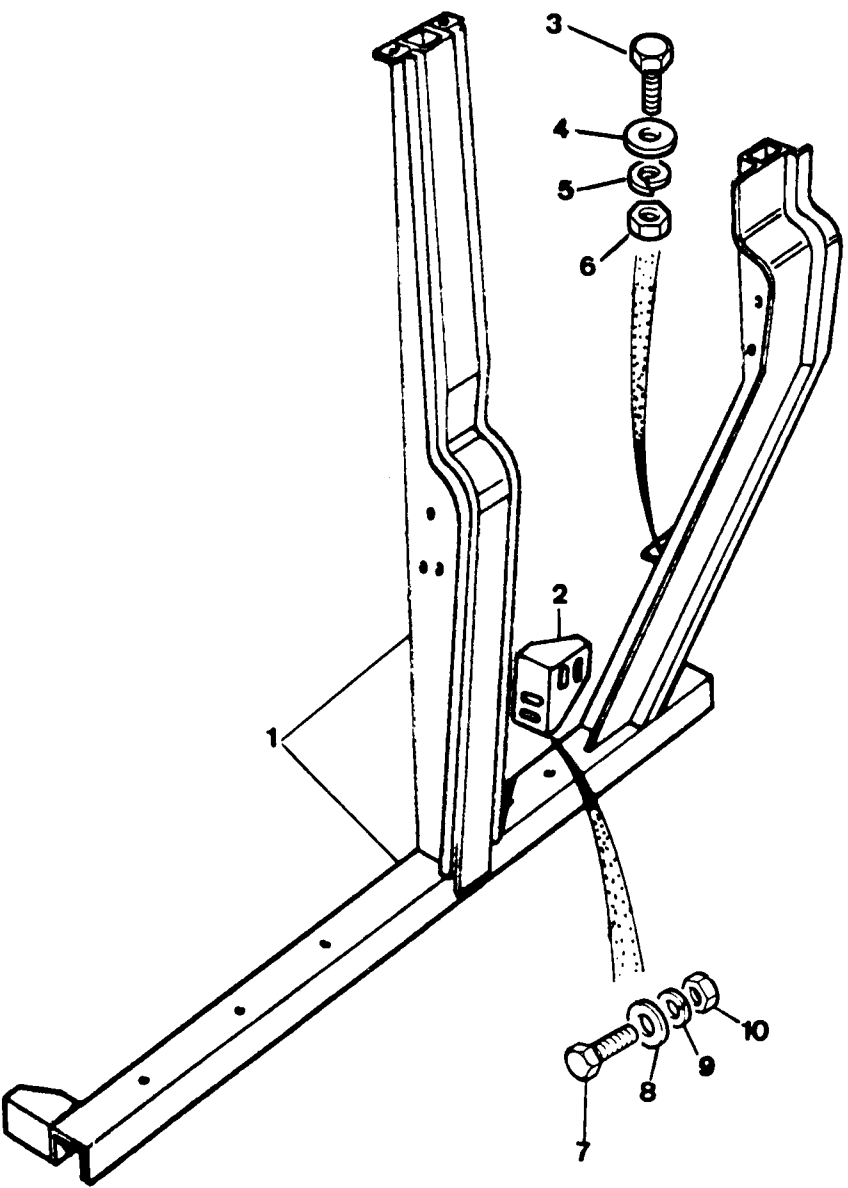

PUBLICACION N 980013
EDICION N 1

GRUPO=14 CARROCERIA
GROUP=14 BODY
GROUPE=14 CARROSSERIE

SUBGRUPO=ARMAZON DE UMBRAL
SUBGROUP=SIDE FRAME
SUBGROUPE=ARMATURE LATERAL

V.FIG	N.PIEZA	CAN				
PLATE	PARTNUMBER	QTY				
V.FIG	N.PIECE	OUT	DENOMINACION	DESCRIPTION	DENOMINATION	C H A S I S
4	3899	4	ARANDELA	WASHER	RONDELLE	
1	395696K2	1	UMBRAL PUERTAS L D	FRAME ASSY F DOOR RH	PAS C D	
	395697K2	1	UMBRAL PUERTAS L I	FRAME ASSY F DOOR LH	PAS C G	
2	333259	1	SOPORTE L D	SUPPORT R H	SUPPORT C D	
	333261	1	SOPORTE L I	SUPPORT L H	SUPPORT C G	
3	182118	4	TORNILLO	BOLT	BOULON	
4	3830	4	ARANDELA	WASHER	RONDELLE	
5	3075	4	ARANDELA	WASHER	RONDELLE	
6	181185	4	TUERCA	NUT	ECROU	
7	182118	8	TORNILLO	BOLT	BOULON	
8	3841	16	ARANDELA	WASHER	RONDELLE	
9	3075	8	ARANDELA	WASHER	RONDELLE	
10	181185	8	TUERCA	NUT	ECROU	

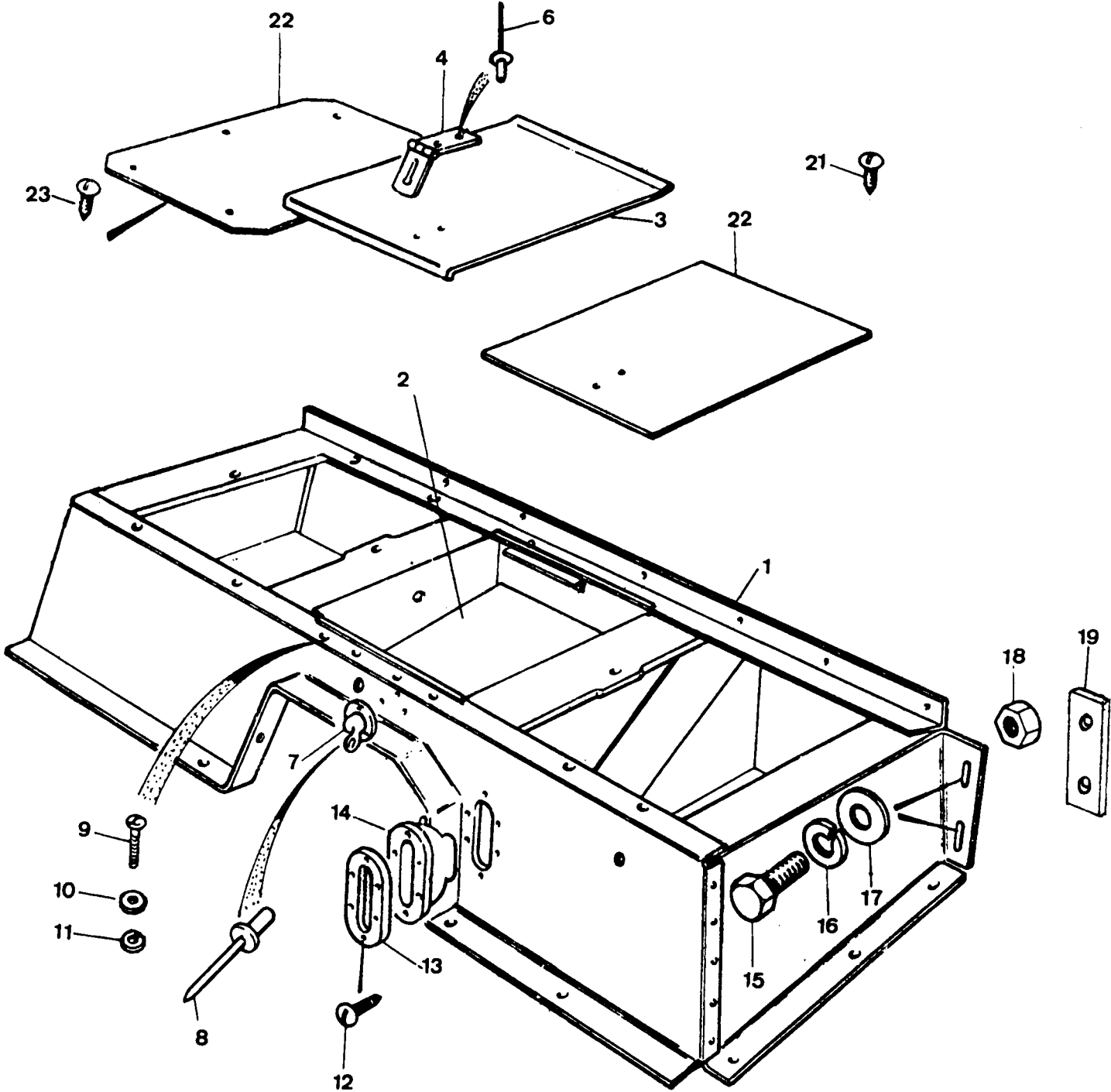

PUBLICACION N 980013
EDICION N 1

GRUPO=14 CARROCERIA
GROUP=14 BODY
GROUPE=14 CARROSSERIE

SUBGRUPO=BASE DE ASIEN 88 LIG
SUBGROUP=SEAT BASE 88 LIG
SUBGROUPE=BASE DE SIEGE 88 LIG

V.FIG	N.PIEZA	CAN					
PLATE	PARTNUMBER	QTY					
V.FIG	N.PIECE	OUT	DENOMINACION	DESCRIPTION	DENOMINATION		C H A S I S
1	208506	1	BASE DE ASIENTOS D	SEAT BASE	D BASE DE SIEGE	D	
	208524	1	BASE DE ASIENTOS G	SEAT BASE	G BASE DE SIEGE	G	
2	336512	1	CAJA DE HERRAMIENTAS	TOOL BOX	BOITE D OUTLS		
3	208960	1	TAPA	COVER	COUVERCLE		
4	303871	2	8 ISAGRA	HINGE	CHARNIERE		
6	300789	2	REMACHE	RIVET	RIVET		
7	334525	1	PESTILLO	TURBUCKLE	TOURQUIQUET		
8	78248	3	REMACHE	RIVET	RIVET		
9	237120	2	TORNILLO	SCREW	VIS		
10	3816	2	ARANDELA	WASHER	RONDELLE		
11	3073	2	ARANDELA	WASHER	RONDELLE		
12	78137	6	TORNILLO	SCREW	VIS		
13	330348	1	PLACA	PLATE	PLAQUE		
14	338780	1	GOMA	RUBBER	CAOUTCHOUC		
15	78210	7	TORNILLO	BOLT	BOULON		
16	3074	7	ARANDELA	WASHER	RONDELLE		
17	3821	14	ARANDELA	WASHER	RONDELLE		
18	181184	7	TUERCA	NUT	ECROU		
19	200638	2	PLACA	PLATE	PLAQUE		
21	78208	8	TORNILLO	SCREW	VIS		
22	201952	2	CHAPA	PLATE	PLAQUE		
23	78210	4	TORNILLO	SCREW	VIS		

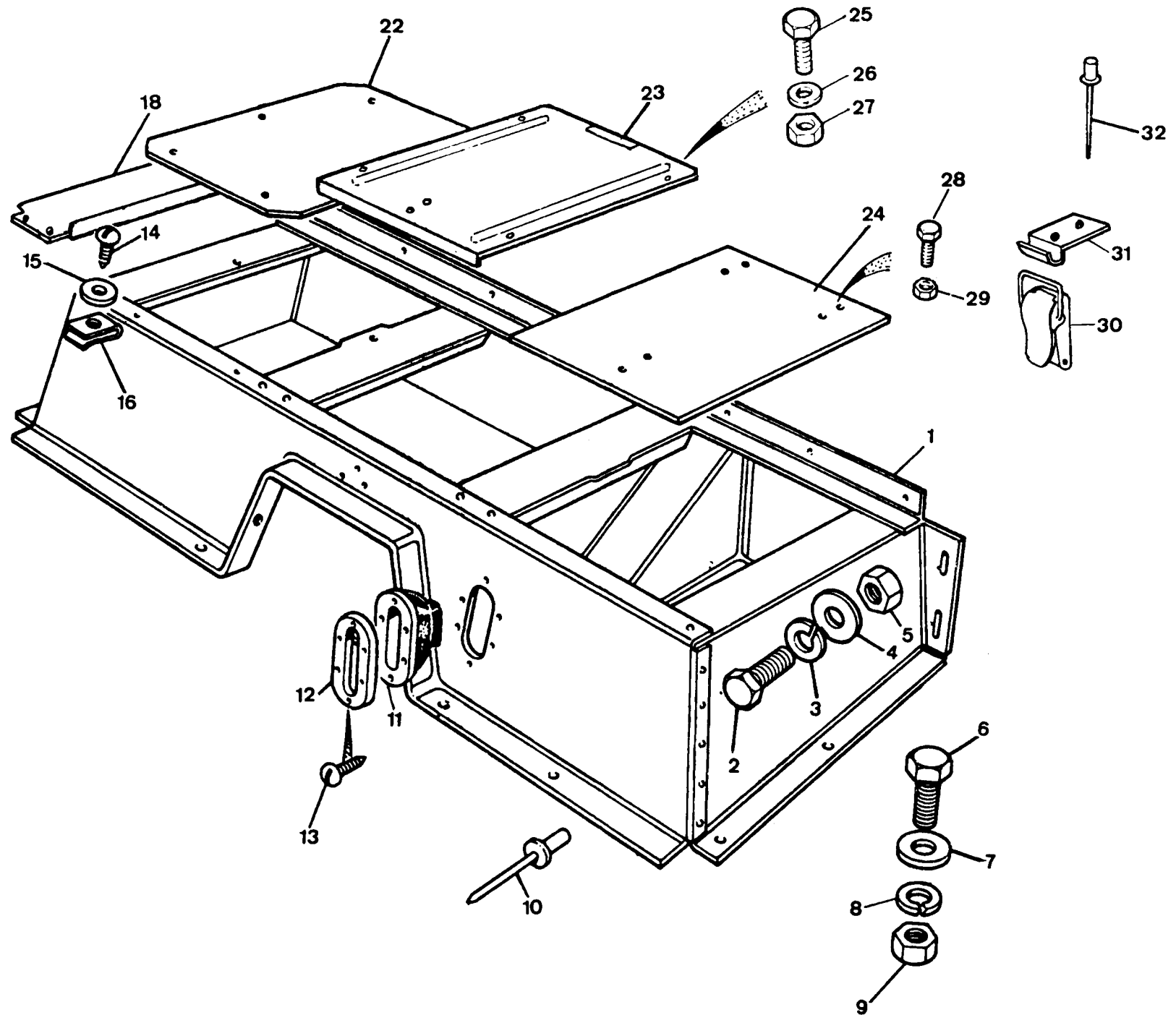

PUBLICACION N 980013
EDICION N 1

GRUPO=14 CARROCERIA
GROUP=14 BODY
GROUPE=14 CARROSSERIE

SUBGRUPO=BASE DE A 109SUP CAZ
SUBGROUP=SEAT BASE 109SUP CAZ
SUBGROUPE=BASE DE S 109SUP CAZ

N.FIG	N.PIEZA	CAN				
PLATE	PARTNUMBER	QTY				
N.FIG	N.PIECE	OUT	DENOMINACION	DESCRIPTION	DENOMINATION	C H A S I S
1	209643	1	BASE 109 SUPER D	SEAT 109 SUPER D	BASE 109 SUPER D	
	209644	1	BASE 109 SUPER G	SEAT 109 SUPER P	BASE 109 SUPER E	
2	182113	2	TORNILLO	BOLT	BOULON	
3	3074	2	ARANDELA	WASHER	RONDLE	
4	3900	2	ARANDELA	WASHER	RONDLE	
5	181184	2	TUERCA	NUT	ECROU	
6	182113	9	TORNILLO	BOLT	BOULON	
7	3840	18	ARANDELA	WASHER	RONDELLE	
8	3074	9	ARANDELA	WASHER	RONDELLE	
9	181184	9	TUERCA	NUT	ECROU	
10	3668	3	REMACHE	RIVET	RIVET	
11	338780	1	GOMA	RUBBER	CAOUTCHOUC	
12	201597	1	PLACA	PLATE	PLAQUE	
13	78137	6	TORNILLO	SCREW	VIS	
14	78121	6	TORNILLO	SCREW	VIS	
15	3816	6	ARANDELA	WASHER	RONDELLE	
16	78237	6	TUERCA	NUT	ECROU	
18	333693K1	2	PLACA	PLATE	PLAQUE	
	348851K1	1	TAPA L D	COVER R H	COUVERCLE D C	
19	78121	6	TORNILLO	BOLT	BOULON	
20	3816	6	ARANDELA	WASHER	RONDELLE	
21	78237	6	TUERCA	NUT	ECROU	
22	348851K1	1	PLACA	PLATE	PLAQUE	
23	203176	1	PLACA	PLATE	PLAQUE	
24	348852K3	1	PLACA	PLATE	PLAQUE	
25	78121	4	TORNILLO	BOLT	BOULON	
26	3816	4	ARANDELA	WASHER	RONDELLE	
27	78237	6	TUERCA	NUT	ECROU	
28	77899	4	TORNILLO	SCREW	VIS	
29	4024	4	TUERCA	NUT	ECROU	
30	201841	2	CIERRE	CLOSING	ARRET	
	201843	2	CIERRE	CLOSING	ARRET	
31	201843	2	PESTILLO	TURBUCKLE	TOURNIQUET	
32	78704	4	REMACHE	RIVET	RIVET	

141912
141907

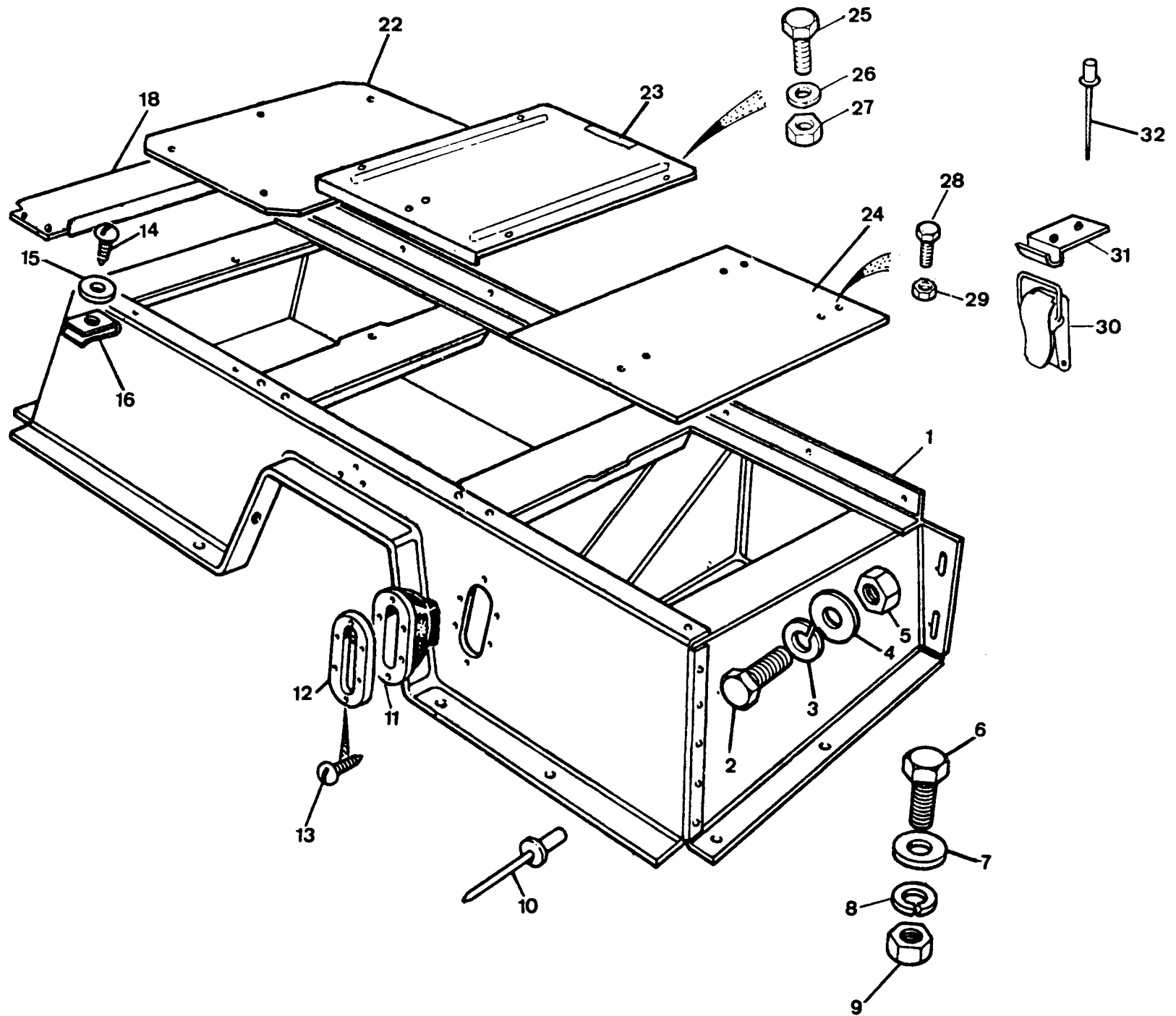

GRUPPO=14 CARROCERIA
GROUP=14 BODY
GROUPE=14 CARROSSERIE

SUBGRUPO=BASE DE ASIENTOS
SUBGROUP=SEAT BASE
SUBGROUPE=BASE DE SIEGE

N.FIG	N.PIEZA	CAN	QTY	DENOMINACION	DESCRIPTION	DENOMINATION	CHASIS
N.FIG	N.PIECE	OUT					
1	209520	1		BASE 88 Y 109	SEAT BASE 88 AND 109	BASE SIEGE 88 ET 109	
	209608	1		BASE 109 6C D	SEAT BASE 109 6C D	BASE SIEGE 109 6C D	
	209609	1		BASE 109 6C G	SEAT BASE 109 6C P	BASE SIEGE 109 6C E	
	209245	1		BASE CC 5 VELOCIDADE	SEAT BASE GB 5 SPEED	BASE SIEGE BV 5 VITE	
2	182113	2		TORNILLO	BOLT	BOULON	
3	3074	2		ARANDELA	WASHER	RONDELLE	
4	3900	2		ARANDELA	WASHER	RONDELLE	
5	181184	2		TUERCA	NUT	ECROU	
6	182113	9		TORNILLO	BOLT	BOULON	
7	3845	18		ARANDELA	WASHER	RONDELLE	
8	3074	9		ARANDELA	WASHER	RONDELLE	
9	181184	9		TUERCA	NUT	ECROU	
10	3668	3		REMACHE	RIVET	RIVET	
11	338780	1		GOMA	RUBBER	CAOUTCHOUC	
12	201597	1		PLACA	PLATE	PLAQUE	
13	78137	6		TORNILLO	SCREW	VIS	
14	78121	6		TORNILLO	SCREW	VIS	
15	3816	6		ARANDELA	WASHER	RONDELLE	
16	78237	6		TUERCA	NUT	ECROU	
17	333693	1		P LI 109 6C G 88 109	P LH 109 6C P 88 109	P CG 109 6C E 88 109	
	334966	1		P LI 109 6C G 88 109	P LH 109 6C P 88 109	P CG 109 6C E 88 109	
18	333693K1	1		1096C D 88SUP 109ESP	1096C D 88SUP 109SPE	1096C D 88SUP 109SPE	
	334966	1		1096C D 88SUP 109ESP	1096C D 88SUP 109SPE	1096C D 88SUP 109SPE	
19	78121	6		TORNILLO	BOLT	BOULON	
20	3816	6		ARANDELA	WASHER	RONDELLE	
21	78237	6		TUERCA	NUT	ECROU	
22	348859	1		P 88 109 1096C 88SUP	P 88 109 1096C 88SUP	P 88 109 1096C 88SUP	
23	202079	1		881091096C88SU 109ES	881091096C88SU 109SP	88 1091096C88SU109SP	
24	348852K3	1		PLACA	PLATE	PLAQUE	
25	78121	4		TORNILLO	BOLT	BOULON	
26	3816	4		ARANDELA	WASHER	RONDELLE	
27	78237	4		TUERCA	NUT	ECROU	
28	77899	4		TORNILLO	SCREW	VIS	
29	4024	4		TUERCA	NUT	ECROU	

141912
141907

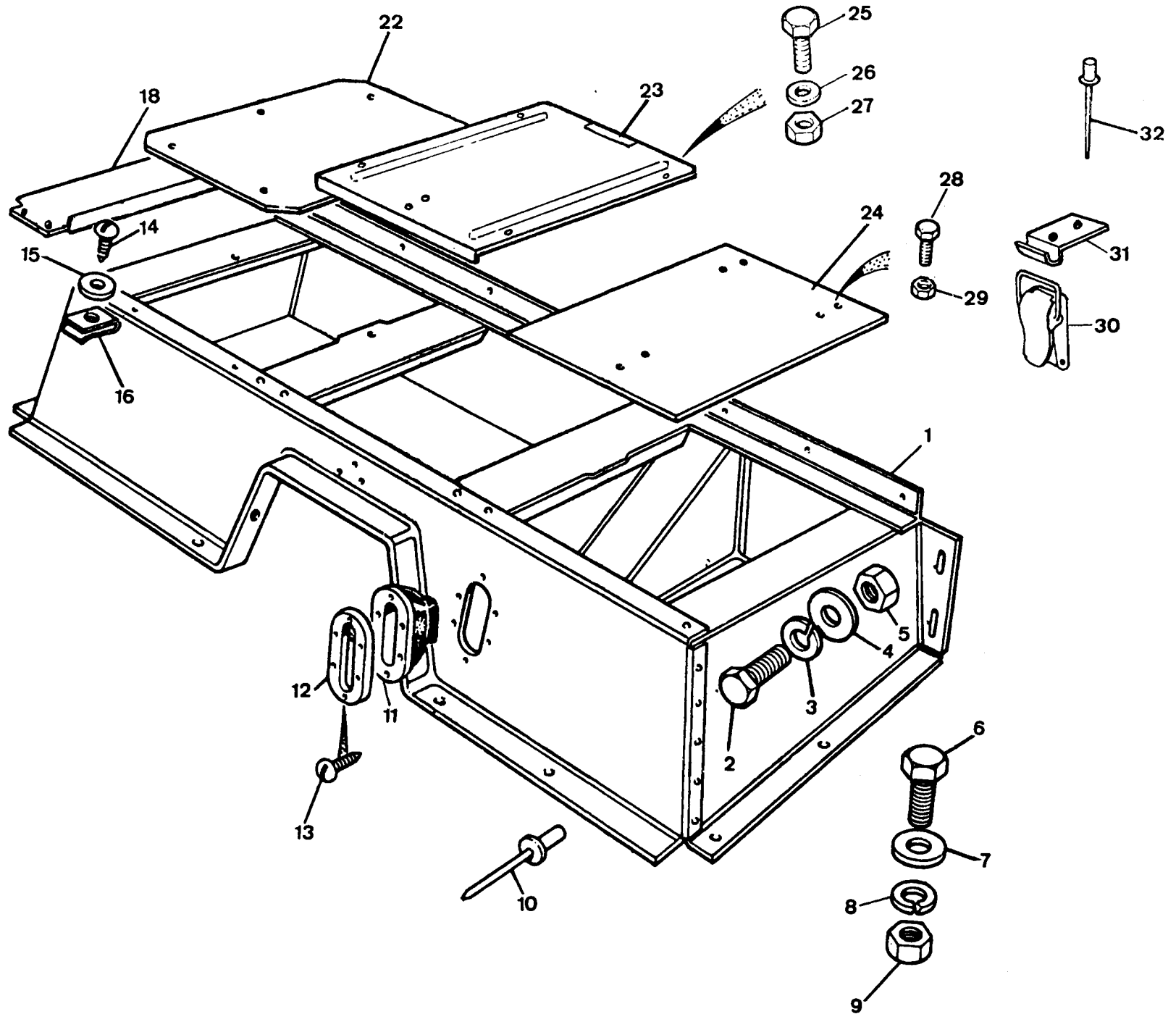

UBLICACION N 880013
EDICION N 1

GRUPO=14 CARROCERIA
GROUP=14 BODY
GROUPE=14 CARROSSERIE

SUBGRUPO=BASE DE ASIENTOS
SUBGROUP=SEAT BASE
SUBGROUPE=BASE DE SIEGE

FIG N.PIEZA	CAN				
LATE PARTNUMBER	QTY				
FIG N.PIECE	OUT	DENOMINACION	DESCRIPTION	DENOMINATION	C H A S I S
30 201841	1	CIERRE	CLOSING	ARRET	
31 201843	1	PESTILLO	TURBUCKLE	TOURNIQUET	
32 78704	2	REMACHE	RIVET	RIVET	

This exploded view diagram illustrates the assembly of a mechanical component, likely a bracket or support. The parts are numbered 1 through 27. The main components include:

- Part 1:** A large, flat rectangular plate with multiple mounting holes.
- Part 2:** A smaller rectangular plate with mounting holes.
- Part 3:** A long, narrow rectangular plate.
- Part 4:** A small rectangular block.
- Part 5:** A small rectangular block.
- Part 6:** A small rectangular block.
- Part 7:** A small rectangular block.
- Part 8:** A small rectangular block.
- Part 9:** A small rectangular block.
- Part 10:** A small rectangular block.
- Part 11:** A small rectangular block.
- Part 12:** A small rectangular block.
- Part 13:** A small rectangular block.
- Part 14:** A small rectangular block.
- Part 15:** A small rectangular block.
- Part 16:** A small rectangular block.
- Part 17:** A small rectangular block.
- Part 18:** A small rectangular block.
- Part 19:** A small rectangular block.
- Part 20:** A small rectangular block.
- Part 21:** A small rectangular block.
- Part 22:** A small rectangular block.
- Part 23:** A small rectangular block.
- Part 24:** A small rectangular block.
- Part 25:** A small rectangular block.
- Part 26:** A small rectangular block.
- Part 27:** A small rectangular block.

The diagram shows the relative positions and assembly sequence of these parts, with lines indicating the direction of assembly.

PUBLICACION N 880013
EDICION N 1

GRUPC=14 CARROCERIA
GROUP=14 BODY
GROUPE=14 CARROSSERIE

SUBGRUPO=PISO DELANTERO 88LIG
SUBGROUP=FRONT FLOOR 88 LIG
SUBGROUPE=PLANCHER AVANT 88LIG

N.FIG	N.PIEZA	CAN				
PLATE	PARTNUMBER	QTY				
N.FIG	N.PIECE	OUT	DENOMINACION	DESCRIPTION	DENOMINATION	C H A S I S
1	338499	1	CUBIERTA	COVER	COUVERCLE	
2	200527	1	PLACA L I 88 LIGERO	PLATE L H 88 LIGERO	PLAQUE C G 88 LIGERO	
	200528	1	PLACA L D 88 LIGERO	PLATE R H 88 LIGERO	PLAQUE C D 88 LIGERO	
	330038	1	PLACA L I	PLATE L H	PLAQUE C G	
3	330037	1	PLACA L D	PLATE R H	PLAQUE C D	
4	307338	2	TORNILLO	BOLT	NOULON	
	320045	11	TORNILLO	BOLT	NOULON	
5	3900	9	ARANDELA	WASHER	RONDELLE	
6	3817	4	ARANDELA	WASHER	RONDELLE	
7	302532	13	TUERCA	NUT	ECROU	
8	330069	1	TAPA	COVER	COUVERCLE	
9	320045	4	TORNILLO	BOLT	BOULON	
10	3900	4	ARANDELA	WASHER	BOULON	
11	302532	4	TUERCA	NUT	ECROU	
12	303817	1	PLACA	PLATE	PLAQUE	
13	338871	1	GOMA	RUBBER	CAOUTCHOUL	
14	320045	3	TORNILLO	SCREW	VIS	
15	302532	3	TUERCA	NUT	ECROU	
16	301437	1	GOMA	RUBBER	CAOUTCHOUC	
17	303828	1	TAPA	COVER	COUVERCLE	
18	320045	2	TORNILLO	BOLT	BOULON	
19	3821	2	ARANDELA	WASHER	RONDELLE	
20	302532	2	TUERCA	NUT	ECROU	
21	78210	4	TORNILLO	SCREW	VIS	
22	3074	4	ARANDELA	WASHER	RONDELLE	
23	3900	4	ARANDELA	WASHER	RONDELLE	
24	181184	4	TUERCA	NUT	ECROU	
25	79208	5	TORNILLO	SCREW	VIS	
26	3816	5	ARANDELA	WASHER	RONDELLE	
27	79023	5	TUERCA	NUT	ECROU	

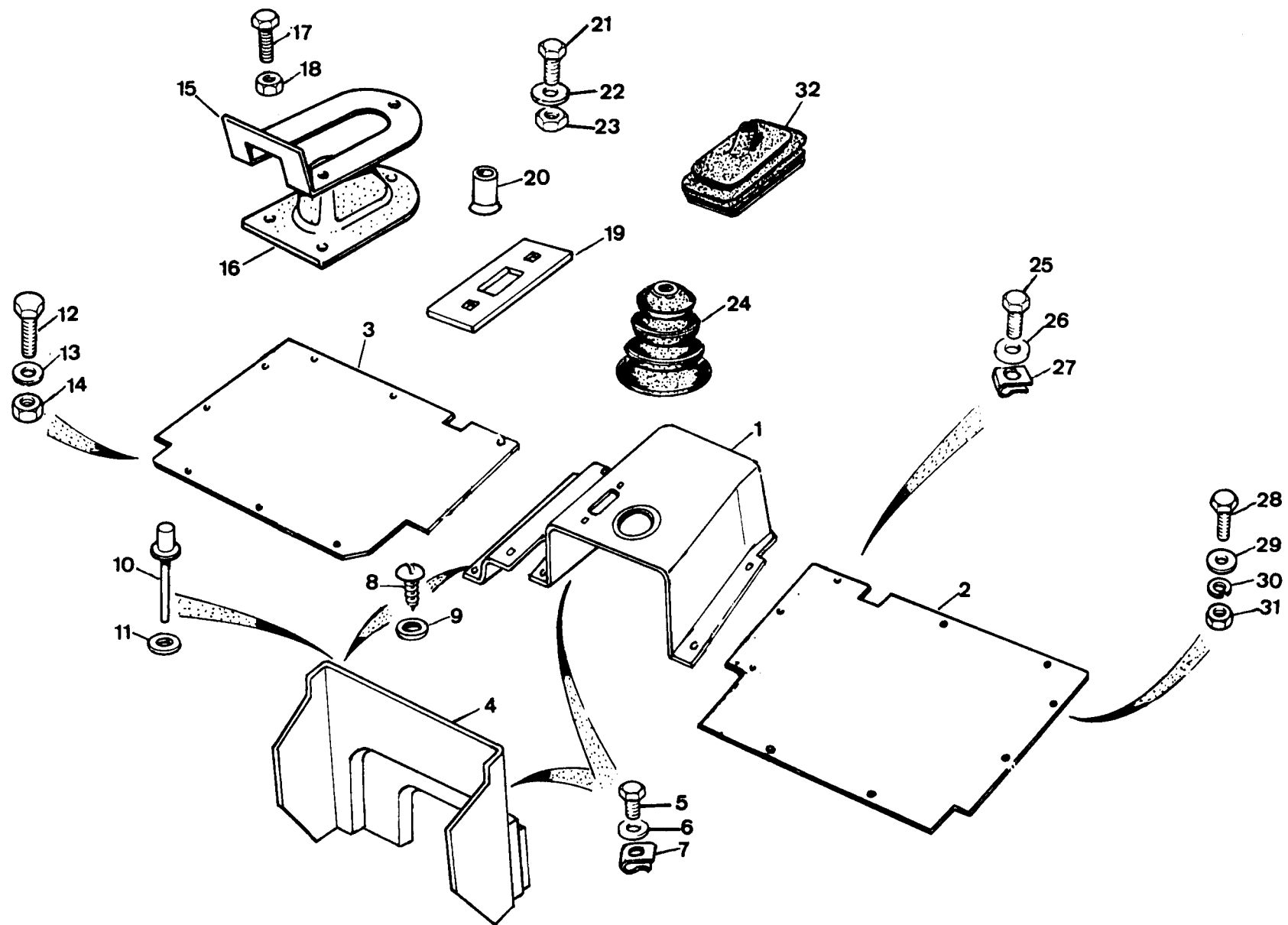

PUBLICACION N 883013
EDICION N 1

GRUPO=14 CARROCERIA
GROUP=14 BODY
GROUPE=14 CARROSSERIE

SUBGRUPO=PISO DELANTERO 4C
SUBGROUP=FRONT FLOOR 4C
SUBGROUPE=PLANCHER AVANT 4C

FIG	N.PIEZA	CAN	DENOMINACION	DESCRIPTION	DENOMINATION	CHASSIS
FIG	N.PIECE	QTY				
		OUT				
1	203615	1	CUBIERTA CC 5 VEL Y TURB	COVER GB 5 SPEED AND TUR	COUVERCLE BV 5 VIT ET TU	
	203181	1	CUBIERTA	COVER	COUVERCLE	
	203387	1	CUBIERTA SUPERMARCHA	COVER FOR OVERDRIVE	COUVERCLE DU OVERDRI	
	203400	1	CUBIERTA CC 5 VEL	COVER GB 5 SPEED	COUVERCLE BV 5 VITE	
2	202932	1	PLACA L I	PLATE L H	PLAQUE C G	
3	202921	1	PLACA L D	PLATE R H	PLAQUE C D	
4	203179	1	TAPA	COVER	COUVERCLE	
	203401	1	TAPA CC 5 VEL	COVER GB 5 SPEED	COUVERCLE BV 5 VITE	
	203642	1	TAPA CC 5 VEL Y TURB	COVER GB 5 SPE AND TU	COUVERCLE BV 5 VIT ET TU	
5	320045	9	TORNILLO	BOLT	BOULON	
	79307	9	TORNILLO CC 5 VEL Y TU	BOLT GB 5 SPEED AND TU	BOULON BV 5 VIT ET TURBO	
6	3900	9	ARANDELA	WASHER	RONDELLE	
7	302532	9	TUERCA EN U	U NUT	ECROU U	
8	78137	7	TORNILLO	SCREW	VIS	
9	3816	7	ARANDELA	WASHER	RONDELLE	
10	070838	6	REMACHE	RIVET	RIVET	
11	3886	6	ARANDELA	WASHER	RONDELLE	
12	79208	5	TORNILLO	BOLT	BOULON	
13	3900	5	ARANDELA	WASHER	RONDELLE	
14	79023	5	TUERCA	NUT	ECROU	
15	203574	1	PLACA	PLATE	PLAQUE	
16	338871	1	GOMA	RUBBER	CAOUTCHOUC	
17	79208	3	TORNILLO	BOLT	BOULON	
18	79023	3	TUERCA	NUT	ECROU	
19	203578	2	PLACA	PLATE	PLAQUE	
20	234658	1	CASQUILLO	BUSH	BAGUE	
21	79208	2	TORNILLO	BOLT	BOULON	
22	3821	2	ARANDELA	WASHER	RONDELLE	
23	79023	2	TUERCA	NUT	ECROU	
24	712477	1	GOMA	RUBBER	CAOUTCHOUC	
25	320045	5	TORNILLO	BOLT	BOULON	
26	3900	5	ARANDELA	WASHER	RONDELLE	
27	302532	5	TUERCA EN U	NUT	ECROU	
28	78210	4	TORNILLO	BOLT	BOULON	
29	3900	8	ARANDELA	WASHER	RONDELLE	

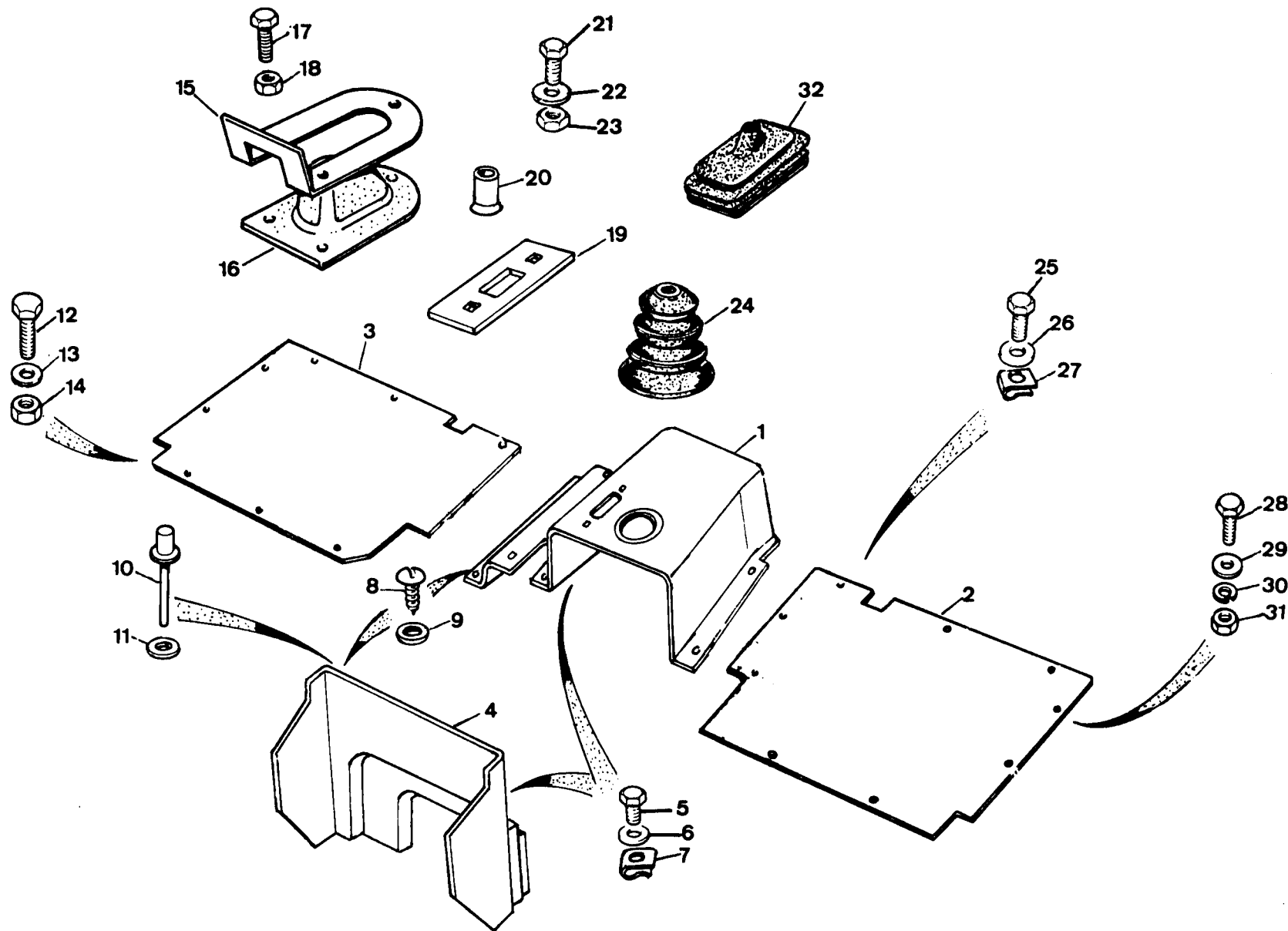

UBLICACION N 880013
EDICION N 1

GRUPO=14 CARROCERIA
GROUP=14 BODY
GROUPE=14 CARROSSERIE

SUBGRUPO=PISO DELANTERO 4C
SUBGROUP=FRONT FLOOR 4C
SUBGROUPE=PLANCHER AVANT 4C

FIG N.PIEZA	CAN				
LATE PARTNUMBER	QTY				
FIG N.PIECE	OUT	DENOMINACION	DESCRIPTION	DENOMINATION	C H A S I S
30 3074	4	ARANDELA	WASHER	RONDELLE	
31 181184	4	TUERCA	NUT	ECROU	
32 203416	1	GOMA	RUBBER	CAOUTCHOU	

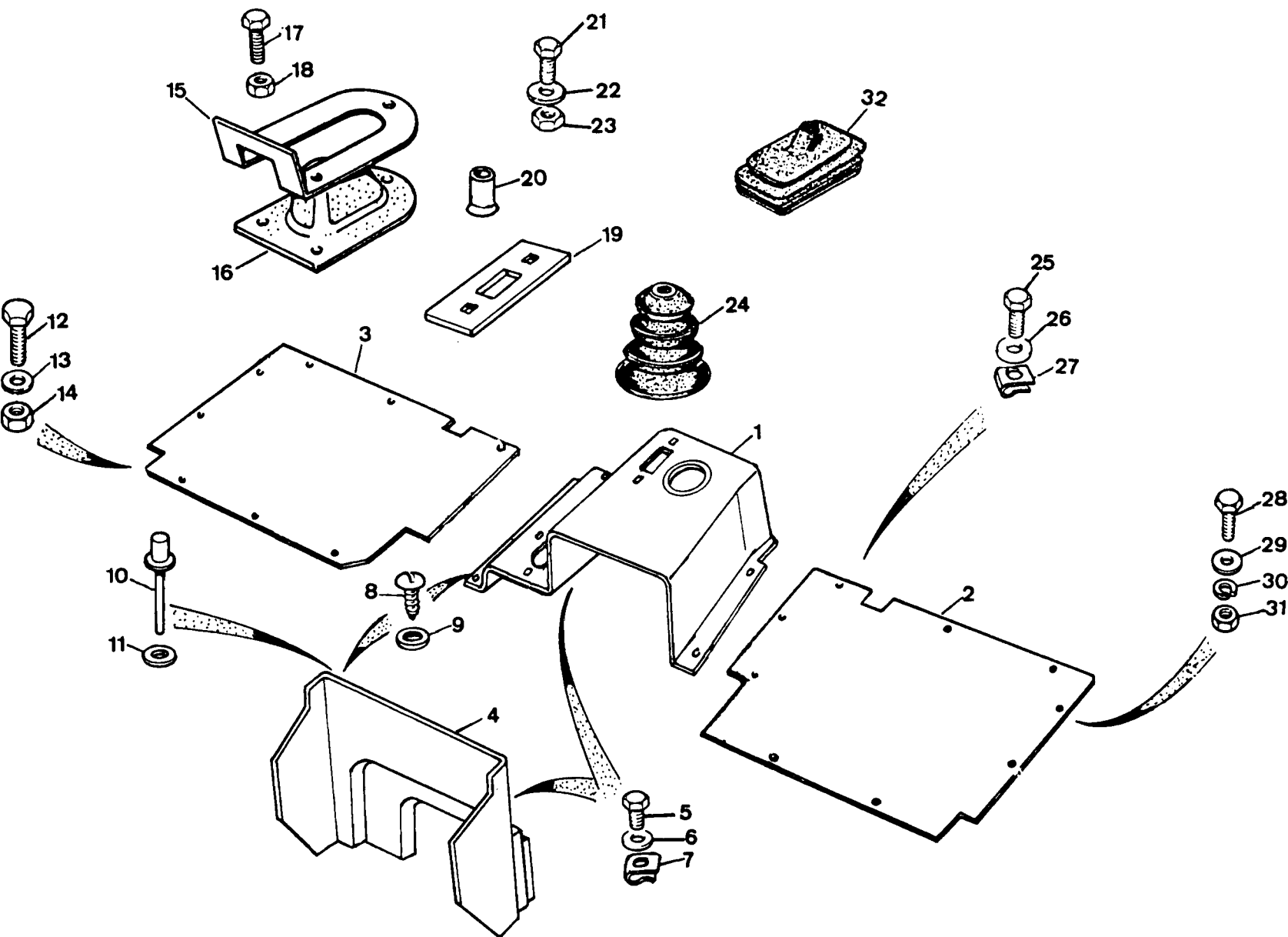

PUBLICACION N 880013
EDICION N 1

GRUPO=14 CARROCERIA
GROUP=14 BODY
GROUPE=14 CARROSSERIE

SUBGRUPO=PISO DELANTERO 6 C
SUBGROUP=FRONT FLOOR 6C
SUBGROUPE=PLANCHER AVANT 6C

FIG N. PIEZA	CAN				
PLATE PARTNUMBER	QTY				
FIG N. PIECE	OUT	DENOMINACION	DESCRIPTION	DENOMINATION	C H A S I S
1 203182	1	CUBIERTA	COVER	COUVERCLE	
203386	1	CUBIERTA SUPERMARCHA	COVER FOR OVERDRIVE	COUVERCLE DU OVERDRI	
2 202932	1	PLACA L I	PLATE L H	PLAQUE C G	
3 202921	1	PLACA L D	PLATE R H	PLAQUE C D	
4 203180	1	TAPA	COVER	COUVERCLE	
5 320045	9	TORNILLO	BOLT	BOULON	
6 3900	9	ARANDELA	WASHER	RONDELLE	
7 302532	9	TUERCA EN U	U NUT	ECROU U	
8 78137	7	TORNILLO	SCREW	VIS	
9 3816	7	ARANDELA	WASHER	RONDELLE	
10 070838	6	REMACHE	RIVET	RIVET	
11 3886	6	ARANDELA	WASHER	RONDELLE	
12 79208	5	TORNILLO	BOL	BOULON	
13 3900	5	ARANDELA	WASHER	RONDELLE	
14 79023	5	TUERCA	NUT	ECROU	
15 303817K1	1	PLACA	PLATE	PLAQUE	
16 338871	1	GOMA	RUBBER	CAOUTCHOUC	
17 79208	3	TORNILLO	BOLT	BOULON	
18 79023	3	TUERCA	NUT	ECROU	
19 203578	2	PLACA	PLATE	PLAQUE	
20 234658	1	CASQUILLO	BUSH	BAGUE	
21 78208	2	TORNILLO	BOLT	BOULON	
22 3821	2	ARANDELA	WASHER	RONDELLE	
23 302532	2	TUERCA	NUT	ECROU	
24 712477	1	GOMA	RUBBER	CAOUTCHOUC	
25 320045	5	TORNILLO	BOLT	BOULON	
26 3900	5	ARANDELA	WASHER	RONDELLE	
27 302532	5	TUERCA EN U	U NUT	ECROU U	
28 78210	4	TORNILLO	BOLT	BOULON	
29 3900	8	ARANDELA	WASHER	RONDELLE	
30 3074	4	ARANDELA	WASHER	RONDELLE	

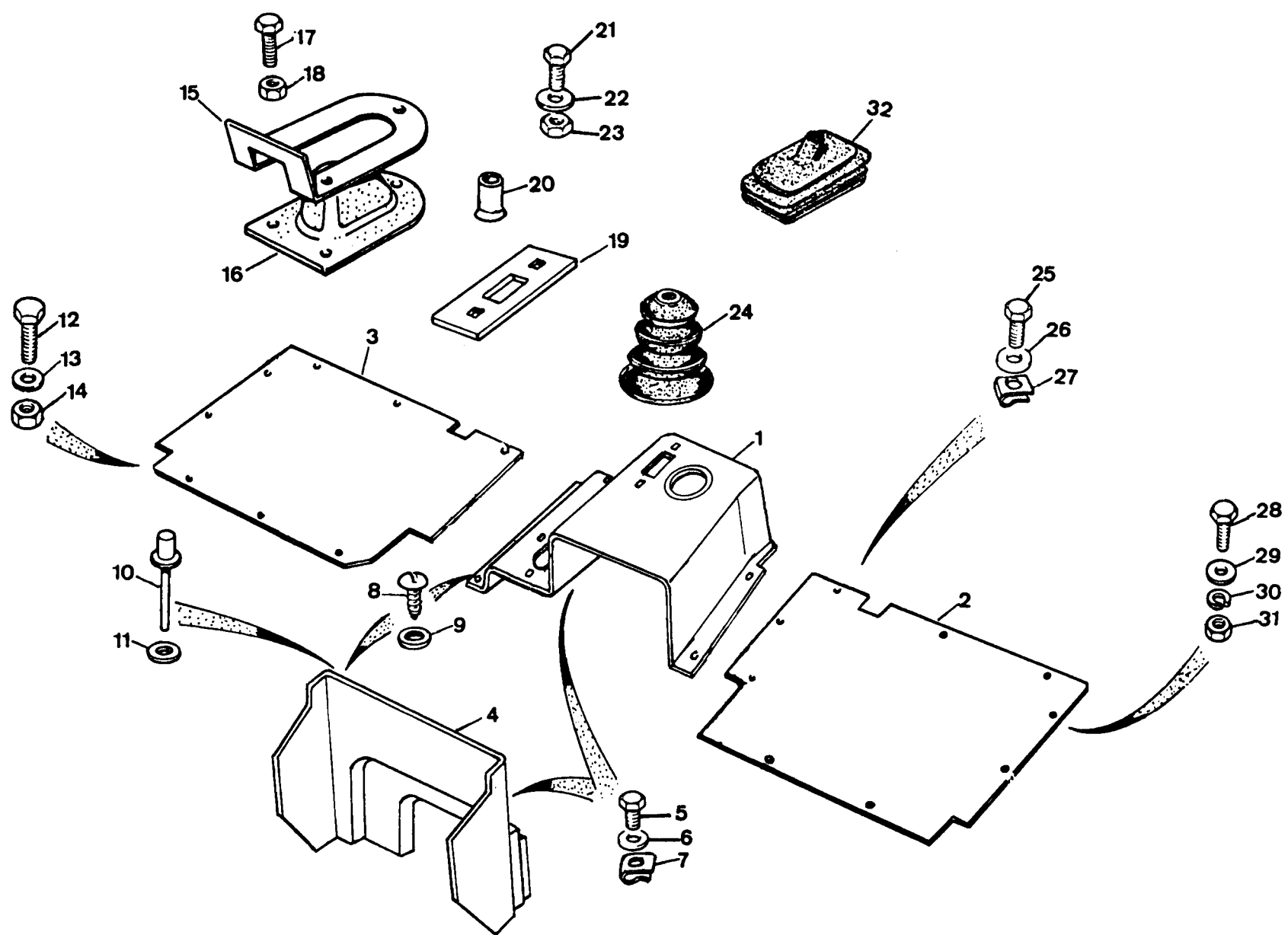

HOJA= 403 T.V= 109

PUBLICACION N 880013
EDICION N 1

GRUPO=14 CARROCERIA
GROUP=14 BODY
GROUPE=14 CARROSSERIE

SUBGRUPO=PISO DELANTERO 6 C
SUBGROUP=FRONT FLOOR 6C
SUBGROUPE=PLANCHER AVANT 6C

N.FIG	N.PIEZA	CAN	DESCRIPTION	DENOMINATION	C H A S I S
N.FIG	N.PIECE	OUT	DESCRIPTION	DENOMINATION	C H A S I S
31	181184	4	TUERCA	ECROU	
32	203416	1	GOMA	CAOUTCHOUC	

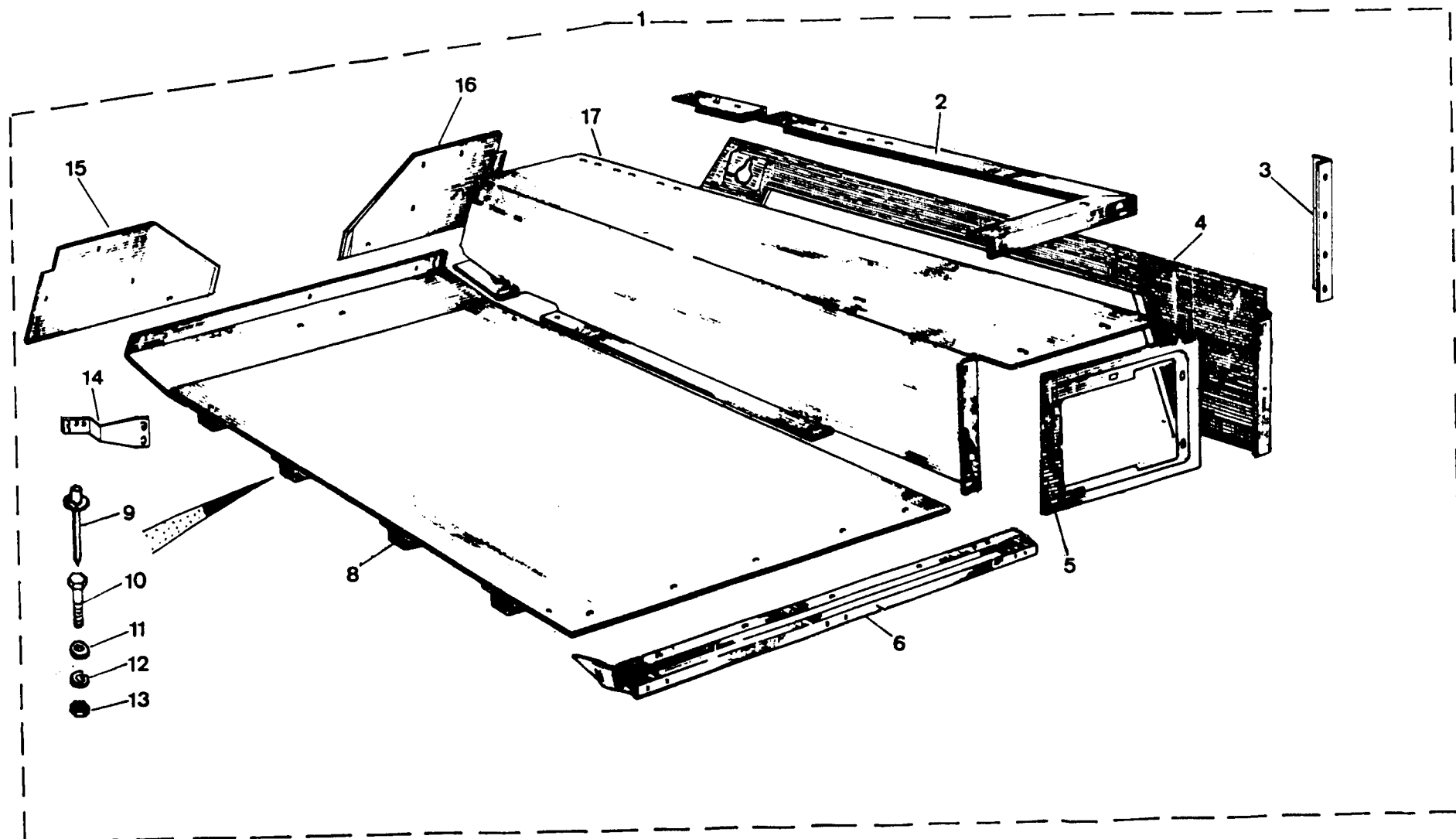

UBLICACION N 980013
EDICION N 1

GRUPC=14 CARROCERIA
GROUP=14 BODY
GROUPE=14 CARROSSERIE

SUBGRUPO=CAJA TRASERA 88 LIG
SUBGROUP=REAR BOX 88 LIG
SUBGROUPE=BOITE ARRIERE 88 LIG

FIG N.PIEZA LATE PARTNUMBER FIG N.PIECE	CAN QTY OUT	DENOMINACION	DESCRIPTION	DENOMINATION	C H A S I S
1 209055	1	CAJA TRASERA	REAR BODY	CAISSE ARRIERE	
2 207083	1	REMATE L I	CAPPING L H	COUVRE JOINT C G	
207084	1	REMATE L D	CAPPING R H	COUVRE JOINT C D	
3 200343	1	REMATE L I	CAPPING L H	COUVRE JOINT C G	
200344	1	REMATE L D	CAPPING R H	COUVRE JOINT C D	
4 209053	1	LATERAL L I	SIDE PANEL L H	PANNEAU LATERAL C G	
209054	1	LATERAL L D	SIDE PANEL R H	PANNEAU LATERAL C D	
5 201021	1	PLACA L I	PLATE L H	PLAQUE C G	
201022	1	PLCA L D	PLATE R H	PLAQUE C D	
6 207081	1	PERFIL	ANGLE	PROFIL	
7 207074	1	PISO TRASERO	REAR FLOOR	PLANCHER ARRIERE	
8 159721	4	PERFIL	ANGLE	PROFIL	
9 301879	16	REMACHE	RIVET	RIVET	
78248	88	REMACHE	RIVET	RIVET	
10 182118	8	TORNILLO	BOLT	BOULON	
11 3899	8	ARANDELA	WASHER	RONDELLE	
12 3075	8	ARANDELA	WASHER	RONDELLE	
13 181185	8	TUERCA	NUT	ECROU	
14 200339	1	SOPORTE L I	SUPPORT L H	SUPPORT C G	
200340	1	SOPORTE L D	SUPPORT R H	SUPPORT C D	
15 200329	1	PLACA	PLATE	PLAQUE	
200435	1	PLACA L I	PLATE L H	PLAQUE C G	
16 200405	1	PLACA	PLATE	PLAQUE	
200436	1	PLACA L D	PLATE R H	PLAQUE C D	
17 207079	1	PANEL DE ALETA L I	WING PANEL L H	PANNEAU AILE C G	
207080	1	PANEL DE ALETA L D	WING PANEL R H	PANNEAU AILE C D	

140005
142100
142106

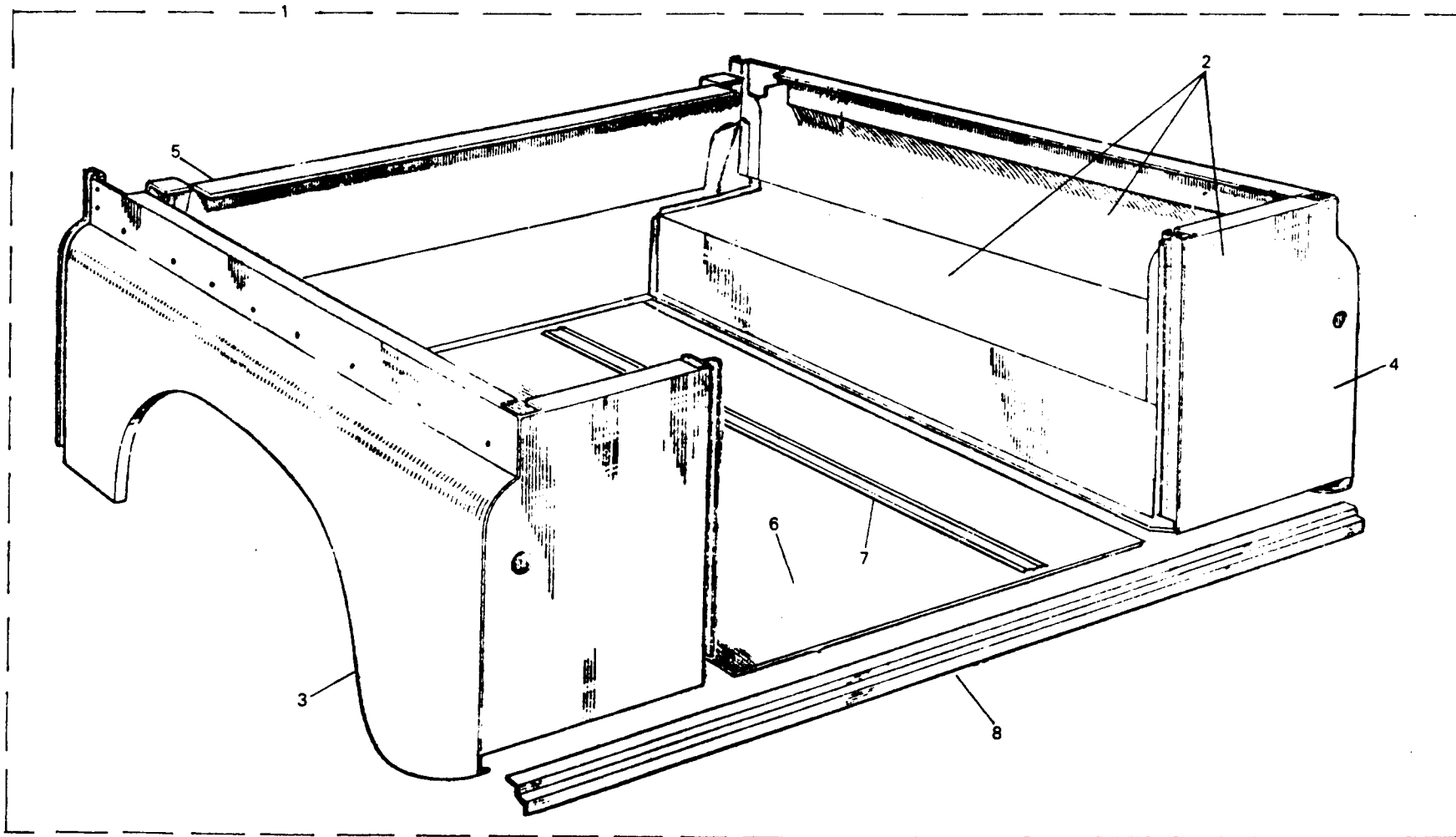

UBLICACION N 880013
EDICION N 1

GRUPO=14 CARROCERIA
GROUP=14 BODY
GROUPE=14 CARROSSERIE

SUBGRUPO=CAJA TRASERA 88
SUBGROUP=REAR BOX 88
SUBGROUPE=BOITE ARRIERE 88

.FIG N.PIEZA LATE PARTNUMBER .FIG N.PIECE		CAN QTY OUT	DENOMINACION	DESCRIPTION	DENOMINATION	C H A S I S
1	206054 330213K2	1	CAJA TRASERA 88 SUP	REAR BODY 88 SUP	CAISE ARRIERE 88 SU	
		1	CAJA TRASERA 88	REAR BODY 88	CAISSE ARRIERE 88	
2	206055 208690 330214K2 330215K1	1	CONJ LATER LI 88 SUP	SIDE PANEL LH 88SUP	ENS PANNEAU CG 88SUP	
		1	CONJ LATER LD 88SUP	SIDE PANEL RH 88SUP	ENS PANNEAU CD 88SUP	
		1	CONJ LATERAL LD 38	SIDE PANEL ASSY RH88	ENS PANNEAU LAT CD88	
		1	CONJ LATERAL LI 88	SIDE PANEL ASSY LH88	ENS PANNEAU LAT CG88	
3	208691 208692 330295K1 330300	1	LATERAL LI 88 SUPER	SIDE PANEL LH 88SUP	PANNEAU LAT CG 88SUP	
		1	LATERAL LD 88SUPER	SIDE PANEL RH 88SUP	PANNEAU LAT CD 88SUP	
		1	LATERAL LD 88	SIDE PANEL RH 88	PANNEAU LATERAL CD88	
		1	LATERAL L I 88	SIDE PANEL LH 88	PANNEAU LATERAL CG88	
4	207747 207748 330248K2 330249K2	1	PANEL TRASE LI 88SUP	REAR PANEL LH 88SUP	PANNEAU ARR CG 88SUP	
		1	PANEL TRASE LD 88SUP	REAR PANEL RH 88SUP	PANNEAU ARR CD 88SUP	
		1	PANEL TRASERO LD 38	REAR PANEL RH 88	PANNEAU ARRIERE CD88	
		1	PANEL TRASERO LI 88	REAR PANEL LH 88	PANNEAU ARRIERE CG88	
5	330301	1	PANEL DELANTERO	FRONT PANEL	PANEL AVANT	
6	330267	1	PISC	FLOOR	PLANCHER	
7	159721	3	PERFIL	ANGLE	PROFIL	
8	330271	1	PERFIL	ANGLE	PROFIL	

142112
142113

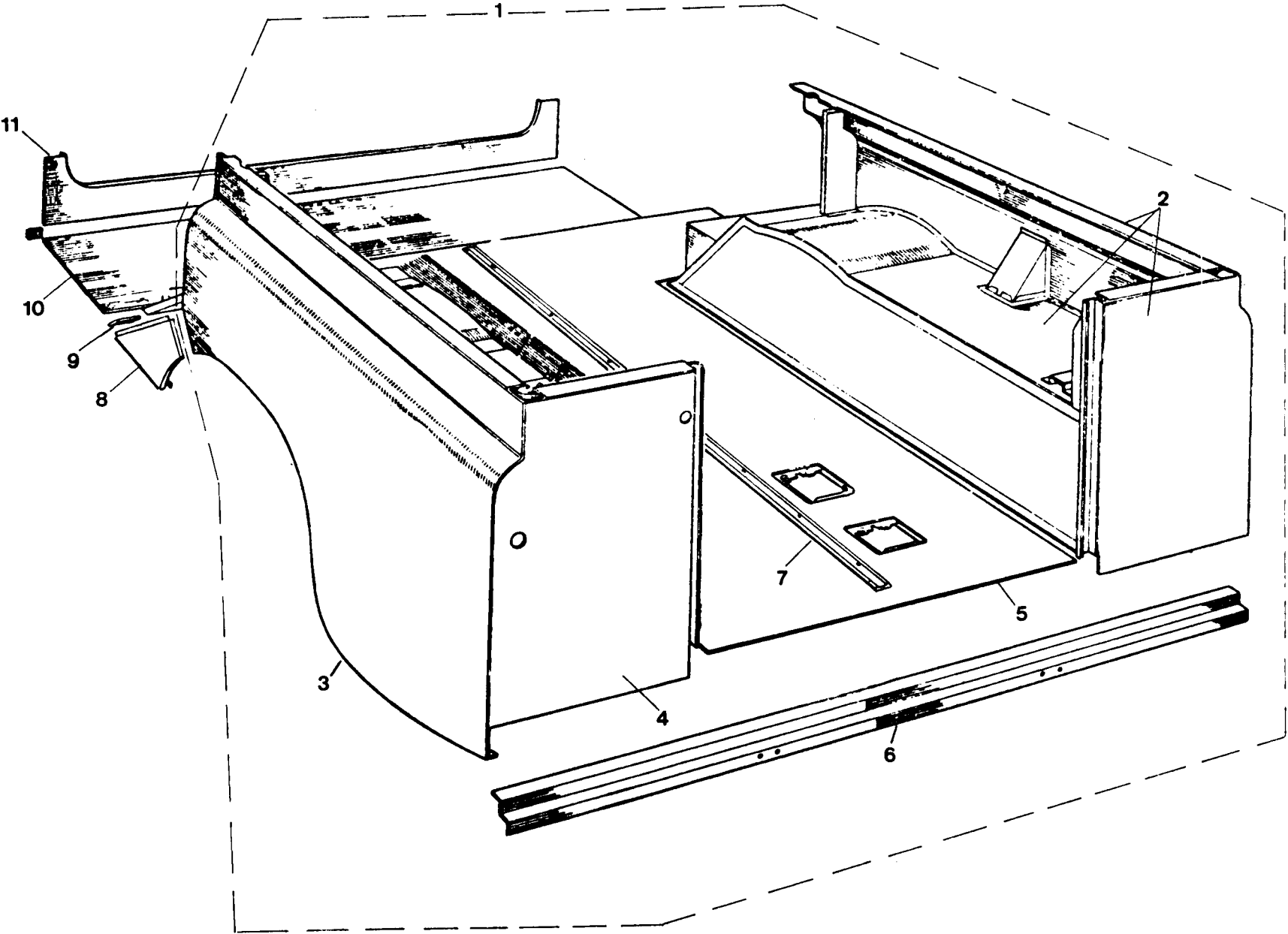

PUBLICACION N 880013
EDICION N 1

GRUPO=14 CARROCERIA
GROUP=14 BODY
GROUPE=14 CARROSSERIE

SUBGRUPO=CAJA TRASERA 109 ESP
SUBGROUP=REAR BOX 109 SPECIAL
SUBGROUPE=BOITE ARRIERE 109SPE

N.FIG	N.PIEZA	CAN				
PLATE	PARTNUMBER	QTY				
N.FIG	N.PIECE	OUT	DENOMINACION	DESCRIPTION	DENOMINATION	C H A S I S
1	208733	1	CAJA TRASERA	REAR BODY	CAISE ARRIERE	
2	208291	1	CONJ LATERAL L I	SIDE PANEL ASSY LH	ENS PANNEAU LATER CG	
	208734	1	CONJ LATERAL LD	SIDE PANEL ASSY RH	ENS PANNEAU LATER CD	
3	208289	1	LATERAL LI	SIDE PANEL LH	PANNEAU LATERAL CG	
	208290	1	LATERAL LD	SIDE PANEL RH	PANNEAU LATERAL CD	
4	207747	1	PANEL TRASERO L I	REAR PANEL L H	PANNEAU ARRIERE C G	
	207748	1	PANEL TRASERO LD	REAR PANEL RH	PANNEAU ARRIERE CD	
5	209600	1	PISO	FLOOR	PLANCHER	
6	333159	1	PERFIL	ANGLE	PROFIL	
7	159721	4	PERFIL	ANGLE	PROFIL	
8	333243K1	1	PANEL L D	PANEL R H	PANNEAU C D	
	333244K1	1	PANEL L I	PANEL L H	PANNEAU C G	
9	333263	2	PLACA	PLATE	PLAQUE	
10	209855	1	PISO CC 5 VELOCIDADE	FLOOR GB 5 SPEED	PLANCHER RV 5 VITESE	
	345120	1	PISO	FLOOR	PLANCHER	
11	345145	1	PANEL DELANTERO	FRONT PANEL	PANNEAU AVANT	

142111
142118
142119

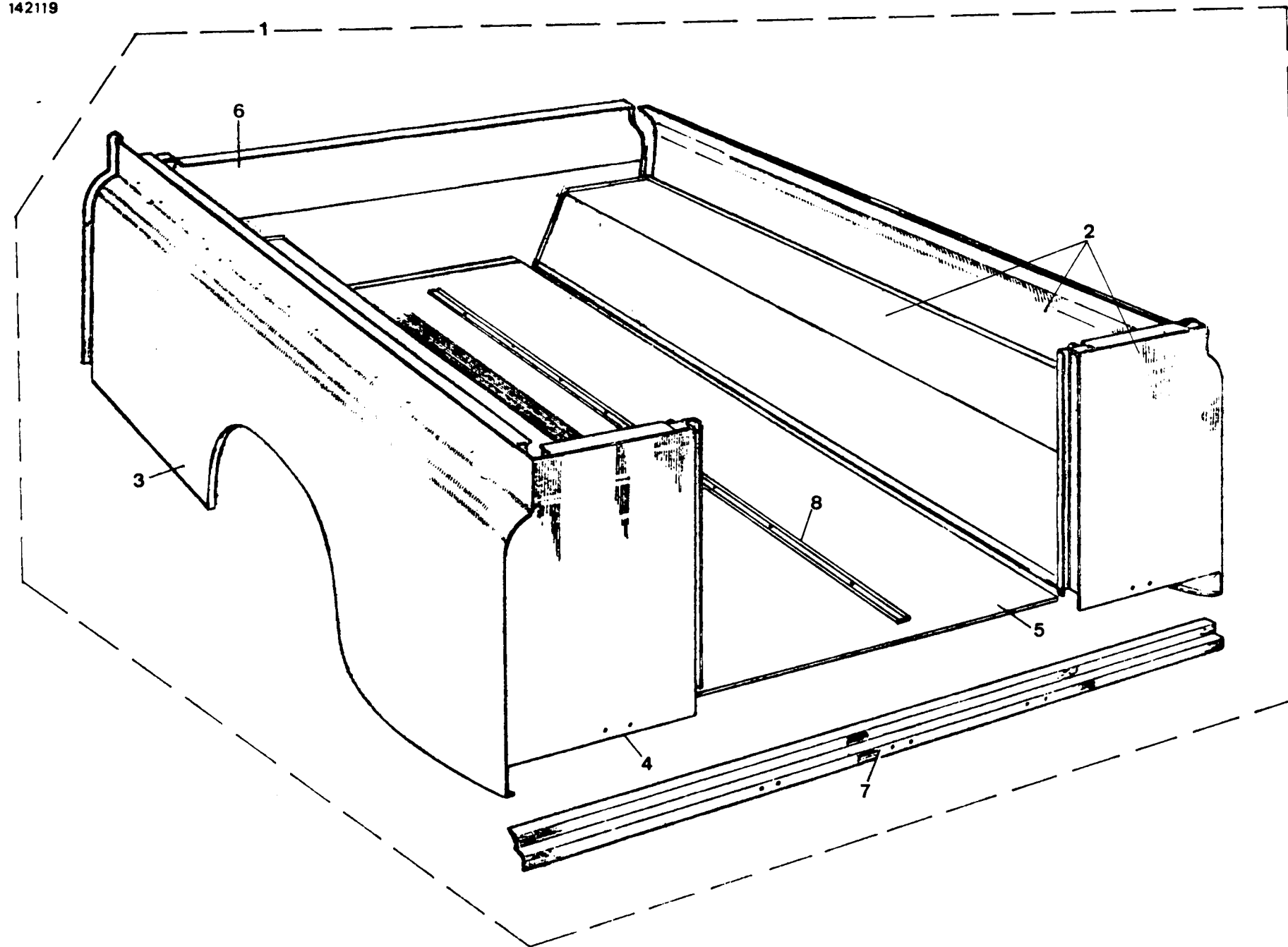

HOJA= 407 T.V= 109

PUBLICACION N 880013
EDICION N 1

GRUPO=14 CARROCERIA
GROUP=14 BODY
GROUPE=14 CARROSSERIE

SUBGRUPO=CAJA TRASERA 109
SUBGROUP=REAR BOX 109
SUBGROUPE=BOITE ARRIERE 109

N.FIG	N.PIEZA	CAN				
PLATE	PARTNUMBER	QTY				
N.FIG	N.PIECE	OUT	DENOMINACION	DESCRIPTION	DENOMINATION	C H A S I S
1	209473	1	CAJA TRASERA 6C	REAR BODY 6C	CAISSE ARRIER 6C	
	347055K4	1	CAJA TRASERA 4C	REAR BODY 4C	CAISSE ARRIERE 4C	
2	209474	1	CONJ LATERAL LD 6C	SIDE PANEL ASSY RH6C	PANNEAU LATERAL CD6C	
	347056K5	1	CONJ LATERAL LD 4C	SIDE PANEL ASSY RH4C	PANNEAU LATERAL CD4C	
	347057K2	1	CONJ LATERAL LI	SIDE PANEL ASSY L	PANNEAU LATERAL C G	
3	207780	1	LATERAL LD 6C	SIDE PANEL RH 6C	PANNEAU LATERAL CD6C	
	347035K2	1	LATERAL LD 4C	SIDE PANEL RH 4C	PANNEAU LATERAL CD4C	
	347036K2	1	LATERAL L I	SIDE PANEL L H	PANNEAU LATERAL C G	
4	330248K2	1	PANEL TRASERO LD	REAR PANEL RH	PANNEAU ARRIERE CD	
	330249K2	1	PANEL TRASERO L I	REAR PANEL L H	PANNEAU ARRIERE C G	
5	139793	1	PISO 4C	FLOOR 4C	PLANCHER 4C	
	330617E2	1	PISO 6C	FLOOR 6C	PLANCHER 6C	
6	330243E2	1	PANEL DELANTERO	FRONT PANEL	PANNEAU AVANT	
7	333159	1	PERFIL	ANGLE	PROFIL	
8	159721	6	PERFIL	ANGLE	PROFIL	

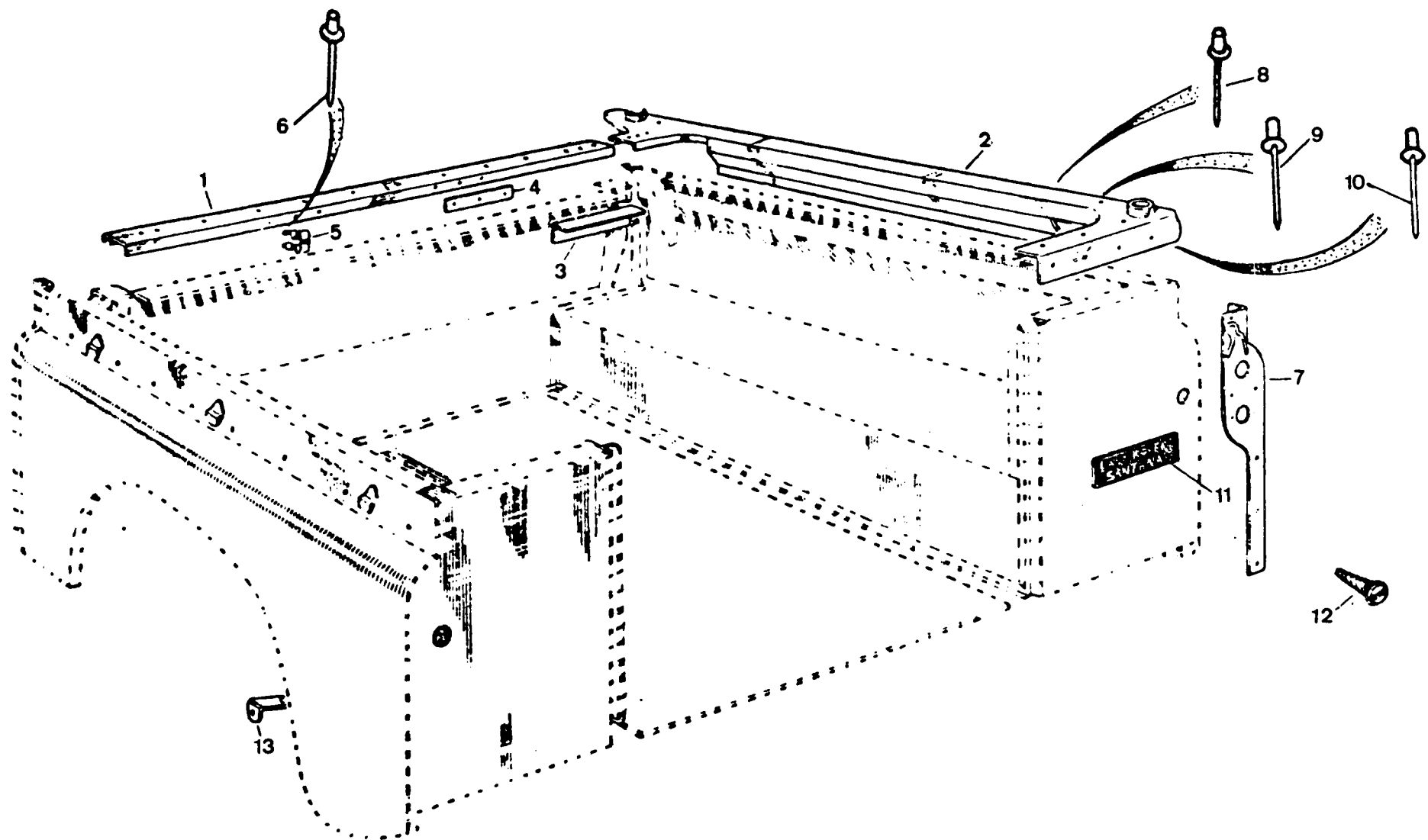

PUBLICACION N 880013
EDICION N 1

GRUPO=14 CARROCERIA
GROUP=14 BODY
GROUPE=14 CARROSSERIE

SUBGRUPO=REMATES DE CAJA 88
SUBGROUP=REAR BODY CAPPING 88
SUBGROUPE=COUVRE JOINT DE B 88

V.FIG	N.PIEZA	CAN				
PLATE	PARTNUMBER	QTY				
V.FIG	N.PIECE	OUT	DENOMINACION	DESCRIPTION	DENOMINATION	C H A S I S
1	330245	1	REMATE	CAPPING	COURE JOINT	
2	330832K4	1	REMATE L D	CAPPING R H	COURE JOINT C D	
	330833K4	1	REMATE L I	CAPPING L H	COURE JOINT C G	
3	345107	1	REFUERZO L D	REINFORCEMET R H	RENFORT C D	
	345108	1	REFUERZO L I	REINFORCEMENT L H	RENFORT C G	
4	330212	2	PLACA	PLATE	PLAQUE	
5	508035	3	CLIP	CLIP	CLIP	
6	78248	3	REMACHE	RIVET	RIVET	
7	333253	1	REFUERZO L D	REINFORCEMENT R H	RENFORT C D	
	333254	1	REFUERZO L I	REINFORCEMENT L H	RENFORT C G	
8	300789	16	REMACHE	RIVET	RIVET	
	78248	18	REMACHE	RIVET	RIVET	
9	300783	8	REMACHE	RIVET	RIVET	
10	78248	20	REMACHE	RIVET	RIVET	
	78410	2	REMACHE	RIVET	RIVET	
11	201015	1	PLACA LAND ROVER	LAND ROVER PLATE	ENJOLIVEUR LAND ROVE	
12	78195	2	TORNILLO	SCREW	VIS	
13	332521	2	TIRANTE	TENSOR	TIRANT	

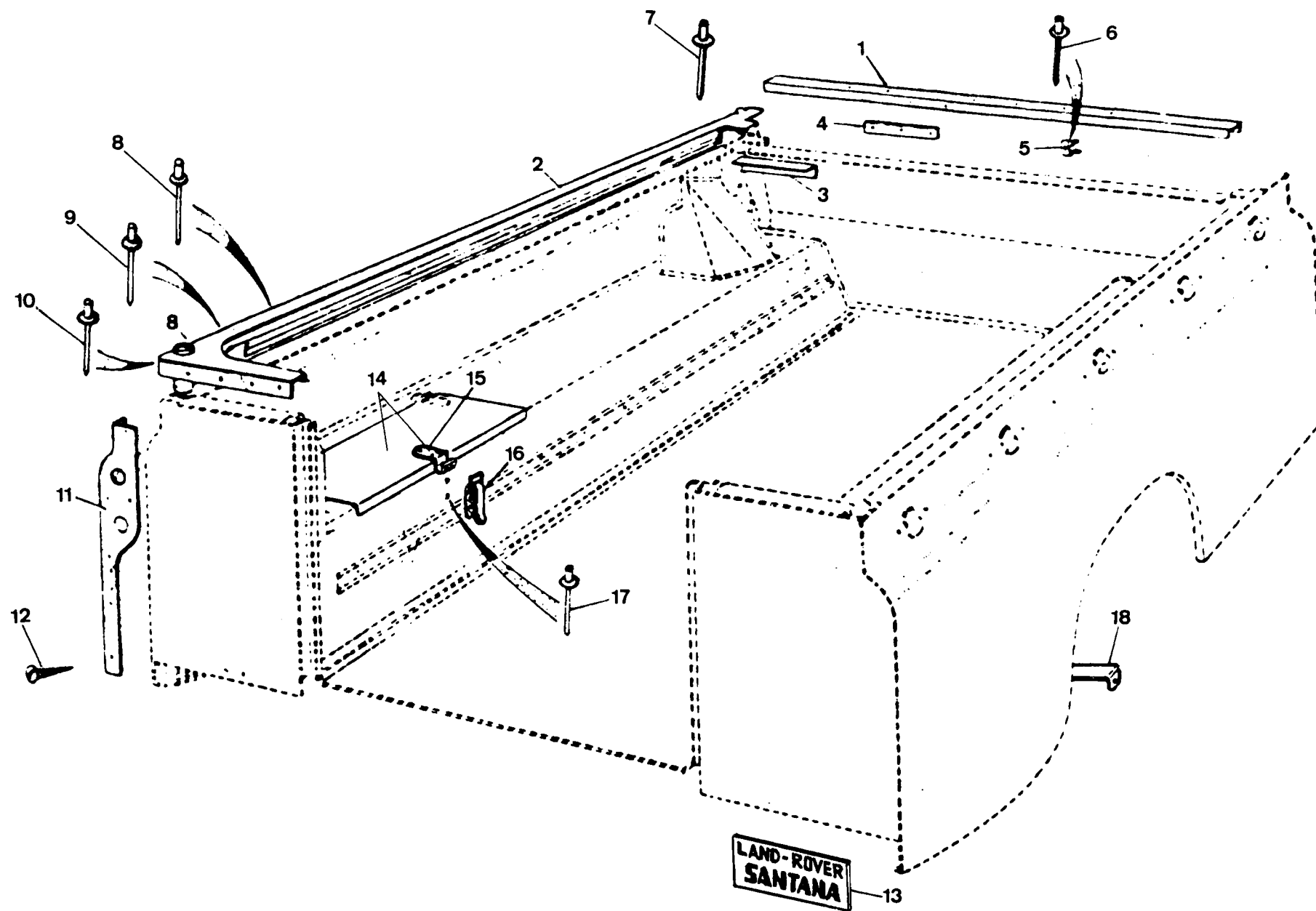

PUBLICACION N 880013
EDICION N 1

GRUPO=14 CARROCERIA
GROUP=14 BODY
GROUPE=14 CARROSSERIE

SUBGRUPO=REMATES DE CAJA 109
SUBGROUP=REAR BODY CAPPING109
SUBGROUPE=COUVRE JOINT DE B109

I.FIG	N.PIEZA	CAN				
PLATE	PARTNUMBER	QTY				
I.FIG	N.PIECE	OUT	DENOMINACION	DESCRIPTION	DENOMINATION	C H A S I S
1	330245	1	REMATE	CAPPING	COURE JOINT	
2	330840K3	1	REMATE L D	CAPPING R H	COURE JOINT C D	
	330841K3	1	REMATE L I	CAPPING L H	COURE JOINT C G	
3	345107	1	REFUERZO L D	REINFORCEMENT R H	RENFORT C D	
	345108	1	REFUERZO L I	REINFORCEMENT L H	RENFORT C G	
4	330212	2	PLACA	PLATE	PLAQUE	
5	508035	3	CLIP	CLIP	CLIP	
6	78248	3	REMACHE	RIVET	RIVET	
7	78410	42	REMACHE	RIVET	RIVET	
8	300789	28	REMACHE	RIVET	RIVET	
	78248	30	REMACHE	RIVET	RIVET	
9	300783	8	REMACHE	RIVET	RIVET	
10	78248	20	REMACHE	RIVET	RIVET	
	78410	2	REMACHE	RIVET	RIVET	
11	333253	1	REFUERZO L D	REINFORCEMENT R H	RENFORT C D	
	333254	1	REFUERZO L I	REINFORCEMENT L H	RENFORT C G	
12	78155	2	TORNILLO	SCREW	VIS	
13	201015	1	PLACA	PLATE	PLAQUE	
14	304401K1	1	TAPA	COVER	COUVERCLE	
15	201843	1	CIERRE	LOQUET	HASP	
16	201841	1	CIERRE	LOQUET	HASP	
17	78248	4	REMACHE	RIVET	RIVET	
18	332521	2	TIRANTE	TIE ROD	TIGE	

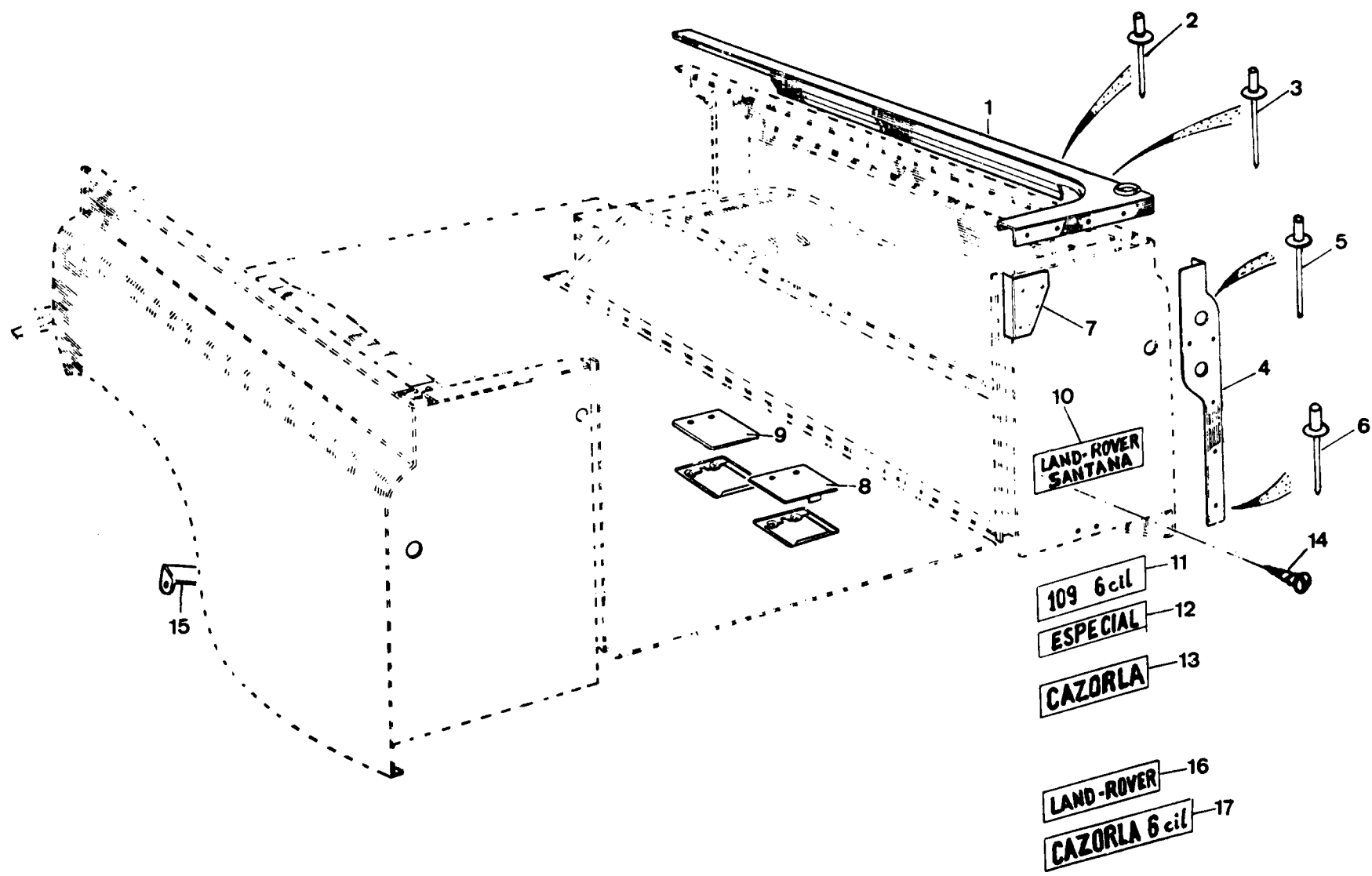

PUBLICACION N 900013
EDICION N 1

GRUPO=14 CARROCERIA
GROUP=14 BODY
GROUPE=14 CARROSSERIE

SUBGRUPO=REMATES DE CA 109ESP
SUBGROUP=REAR BODY CAPP109SPE
SUBGROUPE=COUVRE JOINT 109SPE

N.FIG	N.PIEZA	CAN				
PLATE	PARTNUMBER	QTY				
N.FIG	N.PIECE	OUT	DENOMINACION	DESCRIPTION	DENOMINATION	C H A S I S
1	333234K2	1	REMATE L D	CAPPING R H	COUVRE JOINT C D	
	333235K2	1	REMATE L I	CAPPING L H	COUVRE JOINT C G	
2	300789	18	REMACHE	RIVET	RIVET	
	78248	26	REMACHE	RIVET	RIVET	
3	78248	8	REMACHE	RIVET	RIVET	
4	156628	1	REFUERZO L I	REINFORCEMENT L H	RENFORT C G	
	156629	1	REFUERZO L D	REINFORCEMENT R H	RENFORT C D	
5	78248	22	REMACHE	RIVET	RIVET	
6	78410	2	REMACHE	RIVET	RIVET	
7	154345	1	REFUERZO L I	REINFORCEMENT L H	RENFORT C G	
	154346	1	REFUERZO L D	REINFORCEMENT R H	RENFORT C D	
8	333202	1	TAPA	COVER	COUVERCLE	
9	333201	1	TAPA	COVER	COUVERCLE	
10	201015	1	PLACA	PLATE	PLAQUE	
11	201014	1	PLACA	PLATE	PLAQUE	
12	201013	1	PLACA	PLATE	PLAQUE	
13	202386	1	PLACA ADHESIVA	ADHESIVE PLATE	PLAQUE ADHESIVE	
14	78155	2	TORNILLO	SCREW	VIS	
15	332521	2	TIRANTE	TENSOR	TIGE	
16	202464	1	PLACA	PLATE	PLAQUE	
17	202467	1	PLACA	PLATE	PLAQUE	

140007
142302
142305

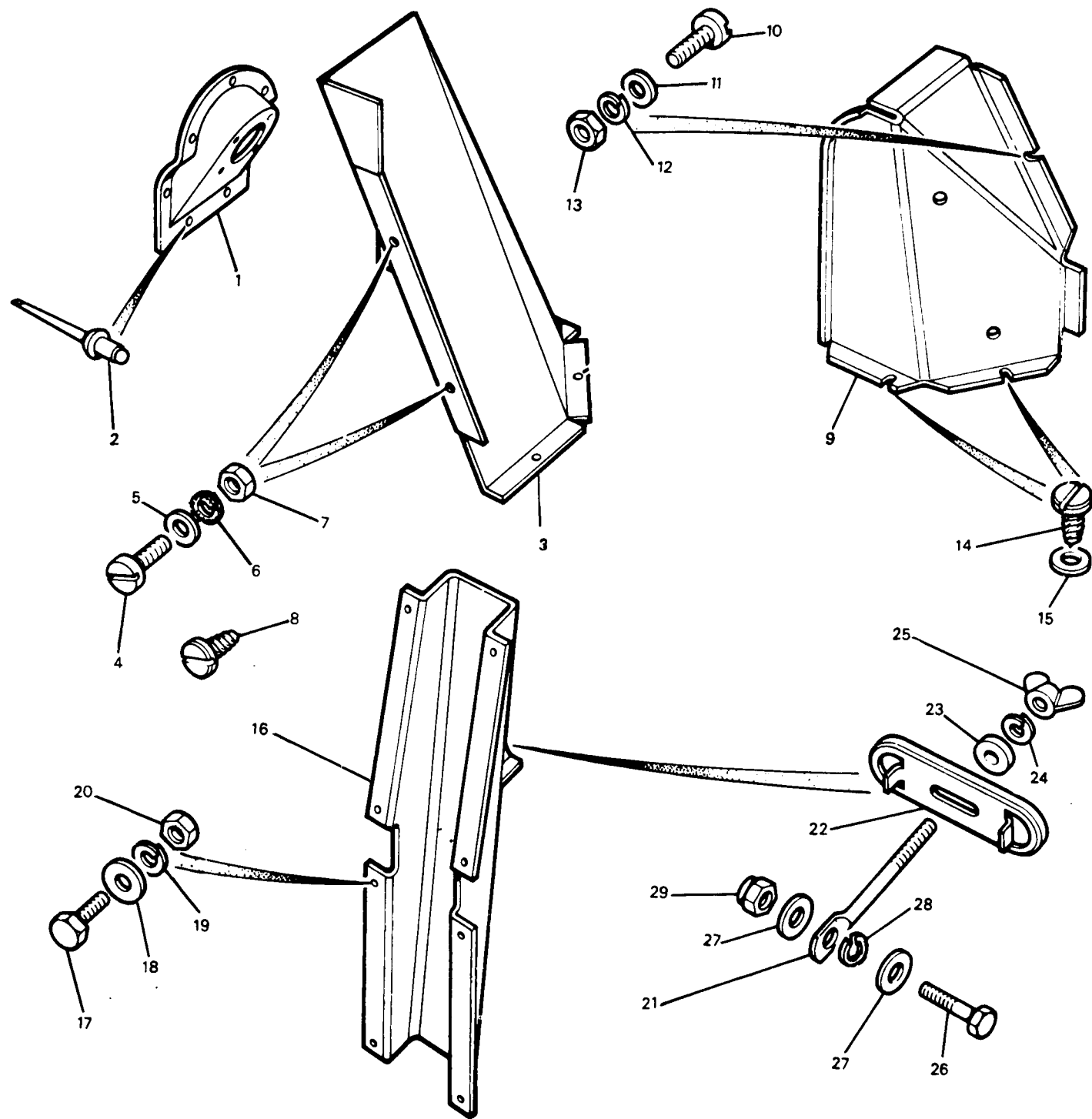

PUBLICACION N 930013
EDICION N 1

GRUPO=14 CARROCERIA
GROUP=14 BODY
GROUPE=14 CARROSSERIE

SUBGRUPO=REFUERZOS DE CAJA
SUBGROUP=REAR BODY REINFORCEM
SUBGROUPE=RENFORT DE BOITE ARR

FIG N.PIEZA	CAN				
PLATE PARTNUMBER	QTY				
FIG N.PIECE	OUT	DENOMINACION	DESCRIPTION	DENOMINATION	C H A S I S
1 154308	1	CAPERUZA 88 ESP	COWL 88 SPE	CAPUCHON 88 SPE	
33 0366	1	CAPERUZA	COWL	CAPUCHON	
2 73248	9	REMACHE	RIVET	RIVET	
3 167424	1	REFUERZO 109	REINFORCEMENT 109	RENFORT 109	
33 0367	1	REFUERZO 88	REINFORCEMENT 88	REFORT 88	
4 25 0950	2	TORNILLO	BOLT	BOULON	
5 3902	2	ARANDELA	WASHER	RONDELLE	
6 3073	2	ARANDELA	WASHER	RONDELLE	
7 180124	4	TUERCA	NUT	ECROU	
8 77704	4	TORNILLO	SCREW	VIS	
9 330204	1	REFUERZO L I	REINFORCEMENT L H	REFORT C G	
33 0205	1	REFUERZO L D	REINFORCEMENT R M	REFORT C D	
10 313858	2	TORNILLO	BOLT	BOULON	
11 3816	2	ARANDELA	WASHER	RONDELLE	
12 3073	2	ARANDELA	WASHER	RONDELLE	
13 180124	2	TUERCA	NUT	ECROU	
14 78137	4	TORNILLO	SCREW	VIS	
15 3816	4	ARANDELA	WASHER	RONDELLE	
16 157355	1	SUPORTE	SUPPORT	SUPPORT	
17 182112	8	TORNILLO	BOLT	BOULON	
18 3840	8	ARANDELA	WASHER	RONDELLE	
19 3174	8	ARANDELA	WASHER	RONDELLE	
20 181184	8	TUERCA	NUT	ECROU	
21 302933	1	ESPARRAGO	STUD	GOUJON	
22 303647	1	ABRAZADERA	CLAMP	COLLIER	
23 3982	1	ARANDELA	WASHER	RONDELLE	
24 180426	1	ARANDELA	WASHER	RONDELLE	
25 302934	1	TUERCA	NUT	ECROU	
26 255209	1	TORNILLO	BOLT	BOULON	
27 3840	2	ARANDELA	WASHER	RONDELLE	
28 WS600141	1	ARANDELA	WASHER	RONDELLE	
29 252220	1	TUERCA	NUT	ECROU	

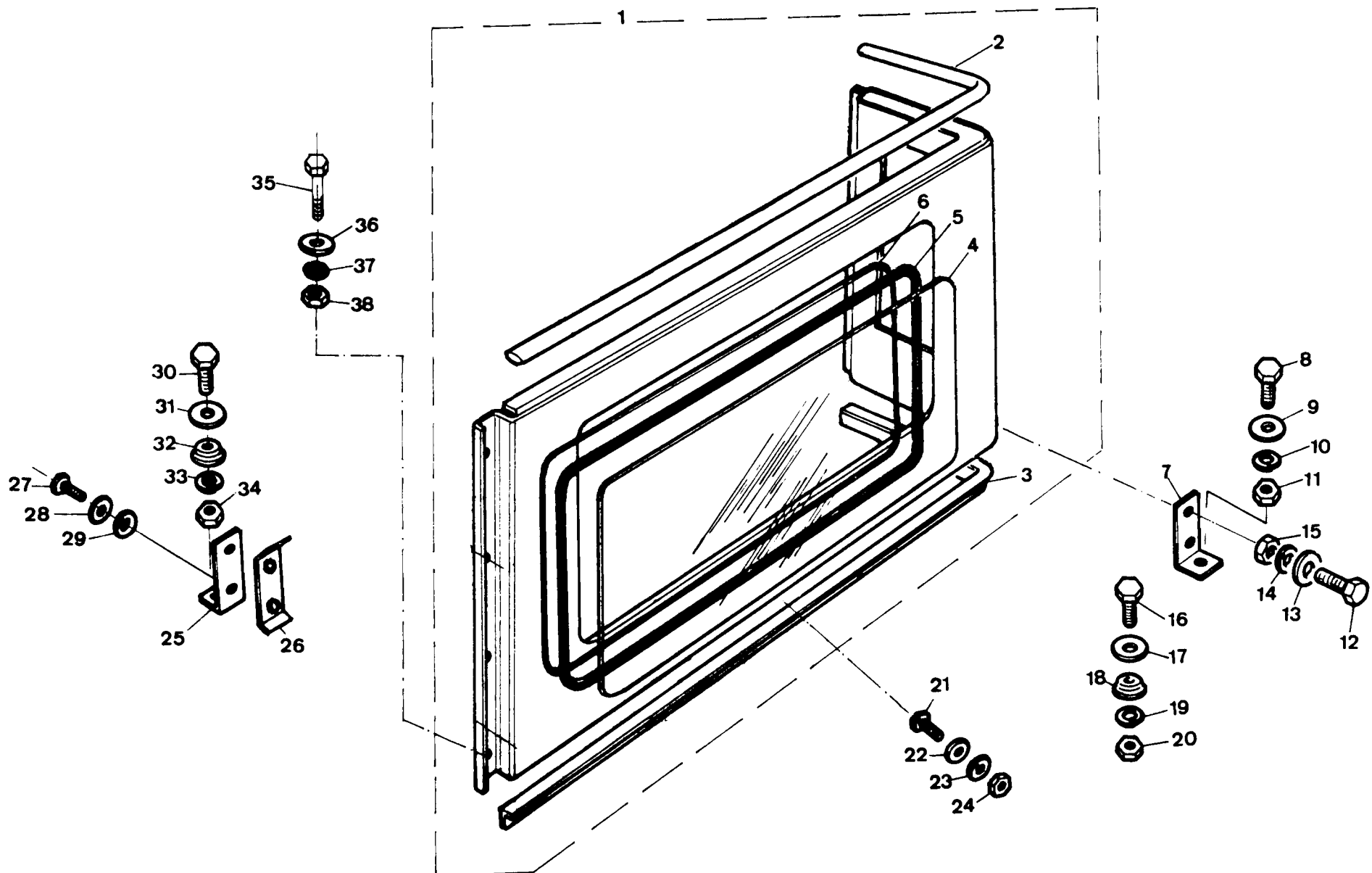

EDICION N 1
EDICION N 1

GRUPO=14 CARROCERIA
GROUP=14 BODY
GROUPE=14 CARROSSERIE

SUBGRUPO=LATERAL DE CAJA 88
SUBGROUP=BOX SIDE 88
SUBGROUPE=LATERAL BOITE 88

J.FIG	N.PIEZA	CAN	DENOMINACION	DESCRIPTION	DENOMINATION	C H A S I S
PLATE	PARTNUMBER	QTY				
J.FIG	N.PIECE	OUT				
1	207761	1	PANEL LATERAL L D	SIDE PANEL R H	PANNEAU LATERAL C D	
	207761	1	PANEL LATERAL L I	SIDE PANEL L H	PANNEAU LATERAL C G	
2	334612	1	JUNTA L D	JOINT R H	JOINT C D	
	334613	1	JUNTA L I	JOINT L H	JOINT C G	
3	332154E2	2	JUNTA	JOINT	JOINT	
4	150956	2	CRISTAL	GLAS	GLACE	
5	150957	2	GOMA	RUBBER	CAOUTCHOUC	
6	150958	2	GOMA	RUBBER	CAOUTCHOUC	
7	332052F1	2	PLACA	PLATE	PLAQUE	
8	182113	2	TORNILLO	SCREW	VIS	
9	3830	4	ARANDELA	WASHER	RONDELLE	
10	3075	2	ARANDELA	WASHER	RONDELLE	
11	181185	2	TUERCA	NUT	ECROU	
12	255225	4	TORNILLO	SCREW	VIS	
13	3840	8	ARANDELA	WASHER	RONDELLE	
14	3074	4	ARANDELA	WASHER	RONDELLE	
15	181184	4	TUERCA	NUT	ECROU	
16	182135	2	TORNILLO	SCREW	VIS	
17	3841	2	ARANDELA	WASHER	RONDELLE	
	3898	2	ARANDELA	WASHER	RONDELLE	
18	151108	2	DISTANCIADOR	SPACER	ENTRETOISE	
19	3075	2	ARANDELA	WASHER	RONDELLE	
20	181185	2	TUERCA	NUT	ECROU	
21	182113	2	TORNILLO	SCREW	VIS	
22	3900	4	ARANDELA	WASHER	RONDELLE	
24	181184	2	TUERCA	NUT	ECROU	
25	338554K1	2	PLACA	PLATE	PLAQUE	
26	332081	2	PLACA CON TUERCAS	PLATE WITH NUTS	PLAQUE AVEC ECROUS	
27	255225	4	TORNILLO	SCREW	VIS	
28	3830	4	ARANDELA	WASHER	RONDELLE	
29	3075	4	ARANDELA	WASHER	RONDELLE	
30	185145	2	TORNILLO	SCREW	VIS	
31	3898	2	ARANDELA	WASHER	RONDELLE	
32	151108	2	DISTANCIADOR	SPACER	ENTRETOISE	

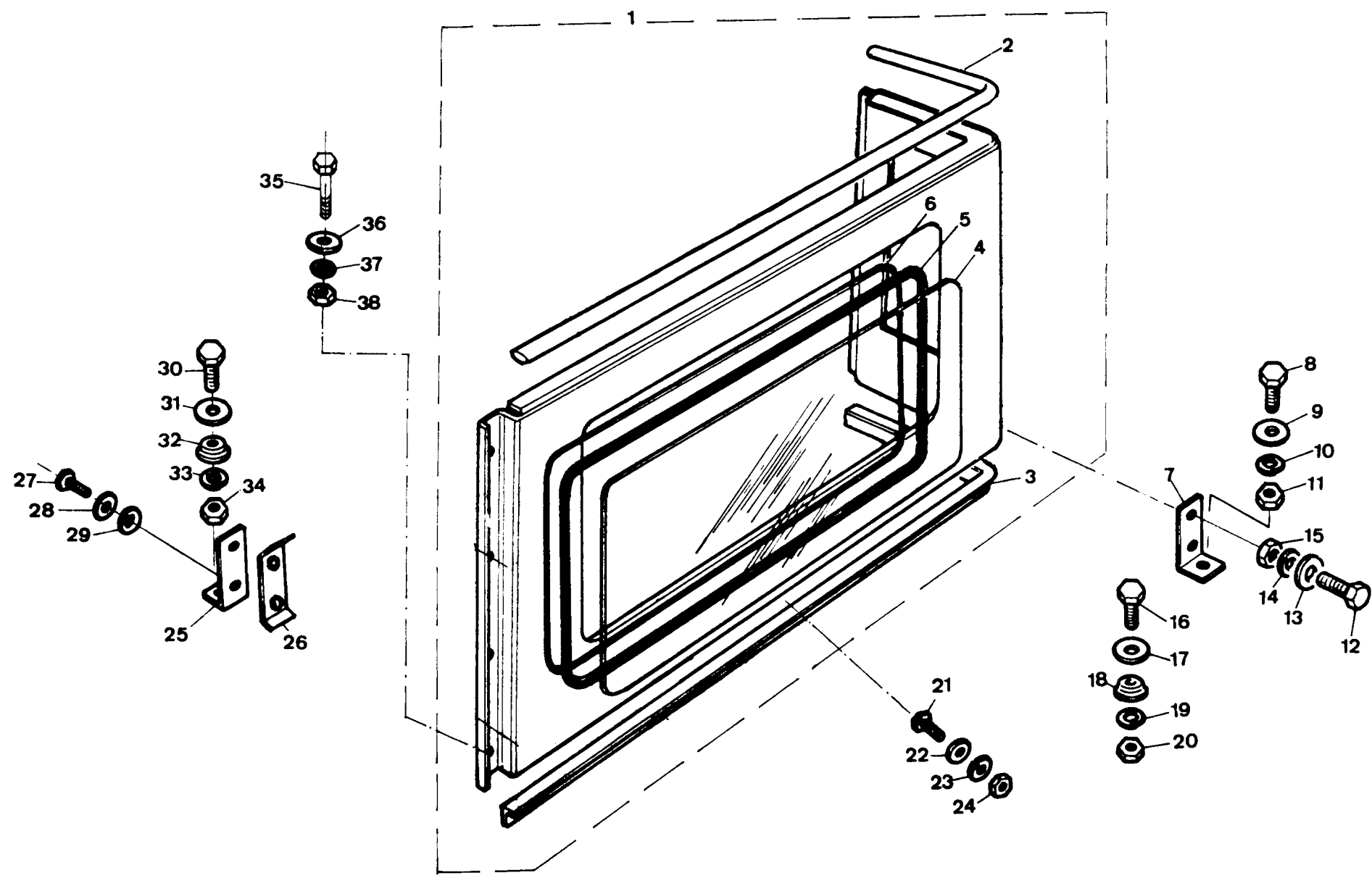

PUBLICACION N 880013
EDICION N 1GRUPO=14 CARROCERIA
GROUP=14 BODY
GROUPE=14 CARROSSERIESUBGRUPO=LATERAL DE CAJA 88
SUBGROUP=BOX SIDE 88
SUBGROUPE=LATERAL BOITE 88

N.FIG	N.PIEZA	CAN				
PLATE	PARTNUMBER	QTY				
N.FIG	N.PIECE	OUT	DENOMINACION	DESCRIPTION	DENOMINATION	C H A S I S
33	3075	2	ARANDELA	WASHER	RONDELLE	
34	181185	2	TUERCA	NUT	ECROU	
35	182113	2	TORNILLO	SCREW	VIS	
36	3830	4	ARANDELA	WASHER	RONDELLE	
37	3075	2	ARANDELA	WASHER	RONDELLE	
38	181185	2	TUERCA	NUT	ECROU	

140054
142401

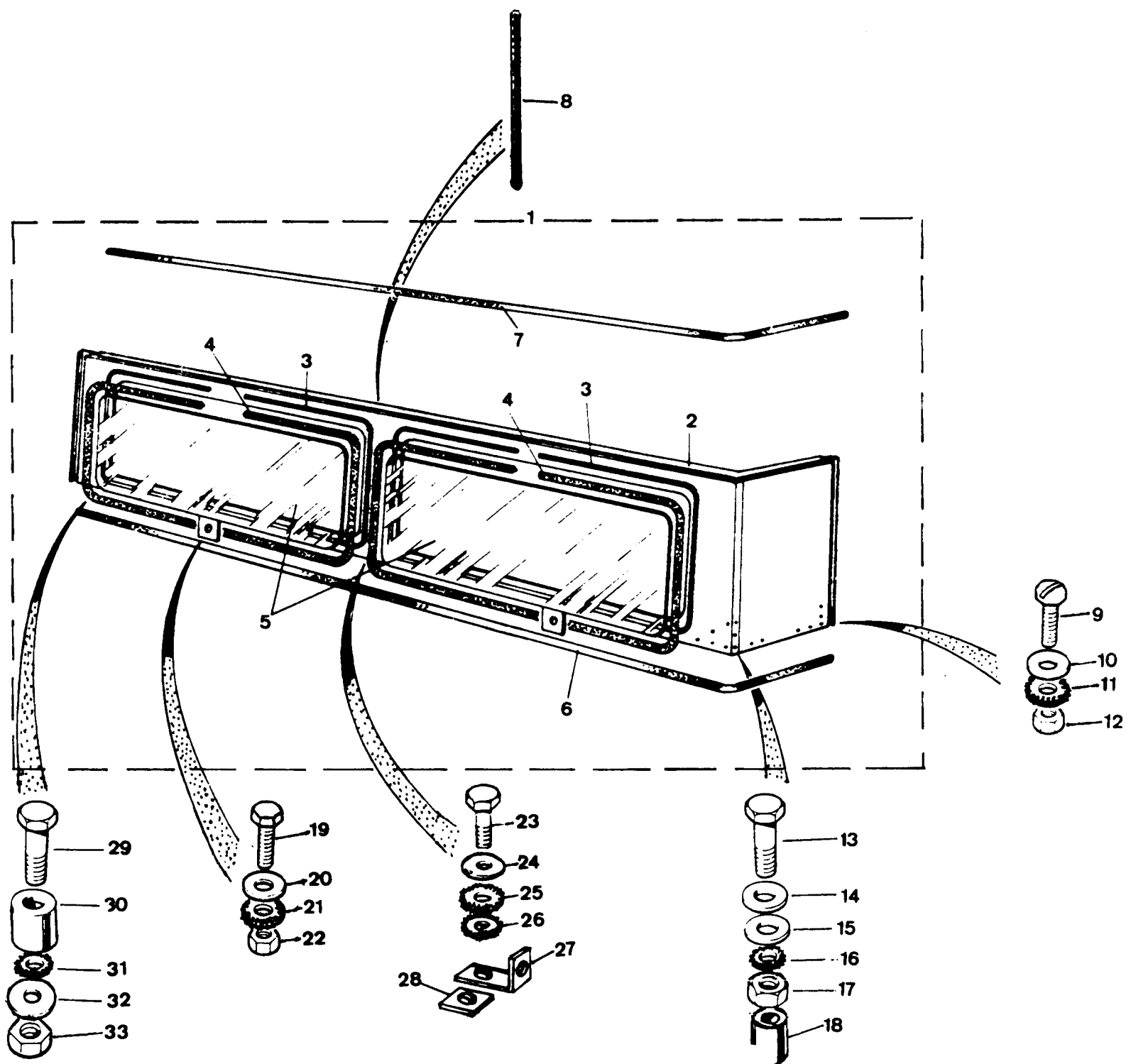

UBLICACION N 880013
EDICION N 1

GRUPO=14 CARROCERIA
GROUP=14 BODY
GROUPE=14 CARROSSERIE

SUBGRUPO=LATERAL DE CAJA 109
SUBGROUP=BOX SIDE 109
SUBGROUPE=LATERAL BOITE 109

FIG N. PIEZA PLATE PARTNUMBER FIG N. PIECE	CAN QTY OUT	DENOMINACION	DESCRIPTION	DENOMINATION	C H A S I S
1	207703	1 CONJ COMP LATERAL LI	SIDE ASSY L H	ENS LATERAL C G	
	207704	1 CONJ COMP LATERAL LD	SIDE ASSY R H	ENS LATERAL C D	
2	207834	1 CONJ PANEL LAT L D	PANEL R H	PANNEAU C D	
	207835	1 CONJ PANEL LAT L I	PANEL L H	PANNEAU C G	
3	150958	4 TIRA RELLENO PERF	SEAL	CAOUTCHOUC	
4	150957	4 PERFIL DE GOMA	RUBBER	CAOUTCHOUC	
5	150956	4 CRISTAL	GLASS	GLACE	
6	184441	2 GOMA SELLANTE	RUBBER	CAOUTCHOUC	
7	334611	2 GOMA SELLANTE	RUBBER	CAOUTCHOUC	
8	333401	2 TIRA PROTECCION	RUBBER	CAOUTCHOUC	
9	182100	2 TORNILLO	BOLT	BOULON	
10	3830	4 ARANDELA PLANA	WASHER	RONDELLE	
11	3075	2 ARANDELA MUELLE	WASHER	RONDELLE	
12	181185	2 TUERCA	NUT	ECROU	
13	182135	2 TORNILLO	BOLT	BOULON	
14	3841	2 ARANDELA PLANA	WASHER	RONDELLE	
15	3590	2 ARANDELA PLANA	WASHER	RONDELLE	
16	3075	2 ARANDELA MUELLE	WASHER	RONDELLE	
17	181185	2 TUERCA	NUT	ECROU	
18	151108	2 DISTANCIADOR	SPACER	ENTRETOISE	
19	182110	4 TORNILLO	BOLT	BOULON	
20	3900	8 ARANDELA PLANA	WASHER	RONDELLE	
21	3074	4 ARANDELA MUELLE	WASHER	RONDELLE	
22	181184	4 TUERCA	NUT	ECROU	
23	206011	4 TORNILLO	BOLT	BOULON	
24	3900	4 ARANDELA PLANA	WASHER	RONDELLE	
25	180426	4 ARANDELA	WASHER	RONDELLE	
26	4067	8 ARANDELA SUPLEMENTO	SHIM	SUPPLEMENT	
27	330630	4 CONJ PLACA TUERCAS	WASHER PLATE	PLAQUE ECROUS	
28	151023	S-N SUPLEMENTO	SHIM	SUPPLEMENT	
29	185145	2 TORNILLO	BOLT	BOULON	
30	151108	2 DISTANCIADOR	SPACER	ENTRETOISE	
31	3075	2 ARANDELA MUELLE	WASHER	RONDELLE	
32	3898	2 ARANDELA PLANA	WASHER	RONDELLE	

140054
142401

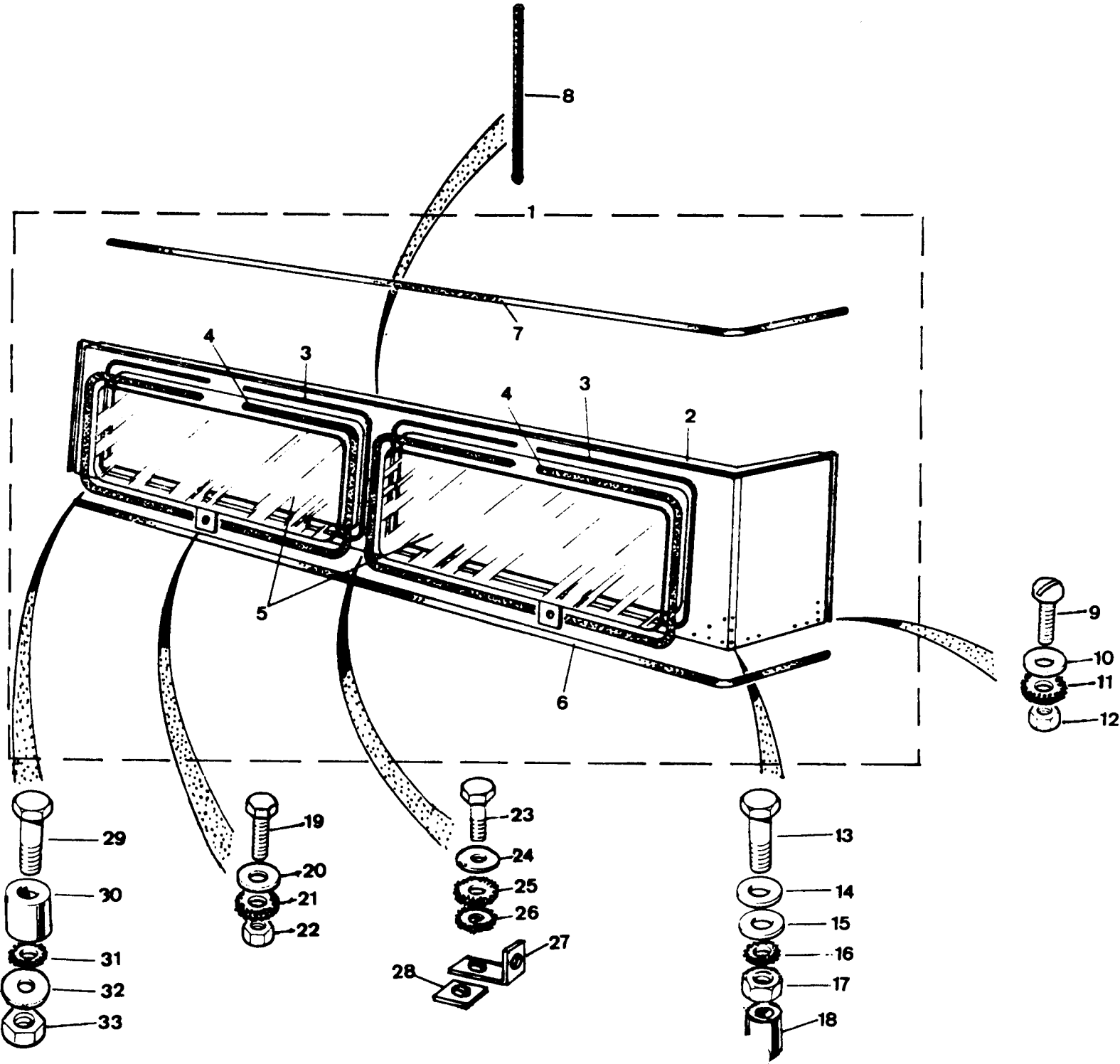

HOJA= 415 T.V= 109

PUBLICACION N 880013
EDICION N 1

GRUPO=14 CARROCERIA
GROUP=14 BODY
GROUPE=14 CARROSSERIE

SUBGRUPO=LATERAL DE CAJA 109
SUBGROUP=BOX SIDE 109
SUBGROUPE=LATERAL BOITE 109

.....
FIG N.PIEZA CAN
ATE PARTNUMBER QTY
FIG N.PIECE OUT DENOMINACION DESCRIPTION DENOMINATION CHASSIS

33 181185 2 TUERCA NUT ECROU

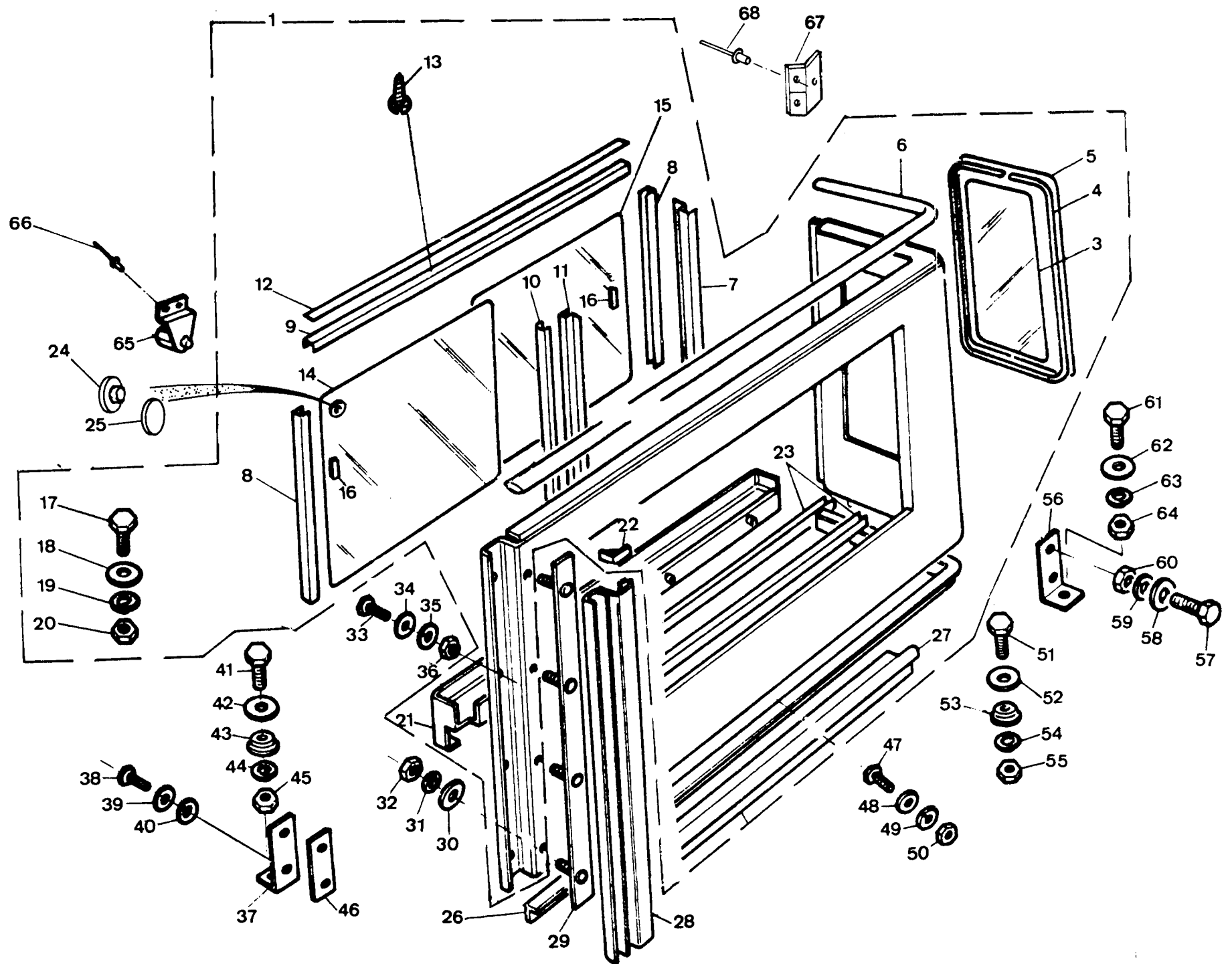

PUBLICACION N 390013
EDICION N 1

GRUPO=14 CARROCERIA
GRUPE=14 BODY
GRUPE=14 CARROSSERIE

SUBGRUPO=LATERAL DE CAJA ESPE
SUBGROUP=SPECIAL BOX SIDE
SUBGROUPE=LATERAL BOITE SPECIA

N.FIG	N.PIEZA	CAN				
PLATE	PARTNUMBER	QTY				
N.FIG	N.PIECE	OUT	DENOMINACION	DESCRIPTION	DENOMINATION	C H A S I S
1	257859	1	PANEL LA L I CAZORLA	SIDE PAN L H CAZORLA	PANNEAU C G CAZOR	
	207861	1	PANEL LA L D CAZORLA	SIDE PANI R H CAZORL	PANNEAU C D CAZORLA	
	332306K3	1	PANEL LATERAL L D	SIDE PANEL R H	PANNEAU LATERAL C D	
	332307K3	1	PANEL LATERAL L I	SIDE PANEL L H	PANNEAU LATERAL C G	
3	201283	2	CRISTAL	GLASS	GALCE	
4	201287	2	JUNTA	JOINT	JOINT	
5	201286	2	JUNTA	JOINT	JOINT	
6	334612	1	JUNTA L D	JOINT R H	JOINT C D	
	334613	1	JUNTA L I	JOINT L H	JOINT C G	
7	332239	2	PERFIL	ANGLE	PROFIL	
8	336454	4	PERFIL	ANGLE	PROFIL	
9	348396	4	PERFIL	ANGLE	PROFIL	
10	332661	2	PERFIL	ANGLE	PROFIL	
11	332230	2	GOMA	RUBBER	CAOUTCHOUC	
12	332216	4	GOMA	RUBBER	CAOUTCHOUC	
13	77757	52	TORNILLO	SCREW	VIS	
14	332217	2	CRISTAL	GLASS	GLACE	
15	332217E2	2	CRISTAL	GLASS	GLACE	
16	152215	4	TIRADOR	LOCK PULLER	POUSOIR	
17	182112	4	TORNILLO	SCREW	VIS	
18	4071	4	ARANDELA	WASHER	RONDELLE	
19	3074	4	ARANDELA	WASHER	RONDELLE	
20	181184	4	TUERCA	NUT	ECROU	
21	336764	2	SOPORTE	SUPPORT	SUPPORT	
22	332215	4	GOMA	RUBBER	CAOUTCHOUC	
23	348394	4	PERFIL	ANGLE	PROFIL	
24	153276	2	TAPON	PLUG	BOUCHON	
25	153224	2	TAPON	PLUG	BOUCHON	
26	333487	2	GOMA	RUBBER	CAOUTCHOUC	
27	332298	2	PERFIL	ANGLE	PROFIL	
28	332112K1	1	PERFIL L D	ANGLE R H	PROFIL C D	
	332112K1	1	PERFIL L I	ANGLE L H	PROFIL C G	
29	332269	2	PLACA CON TORNILLOS	PLATE WITH BOLTS	PLAQUE AVEC BOULONS	
30	3685	3	ARANDELA	WASHER	RONDELLE	

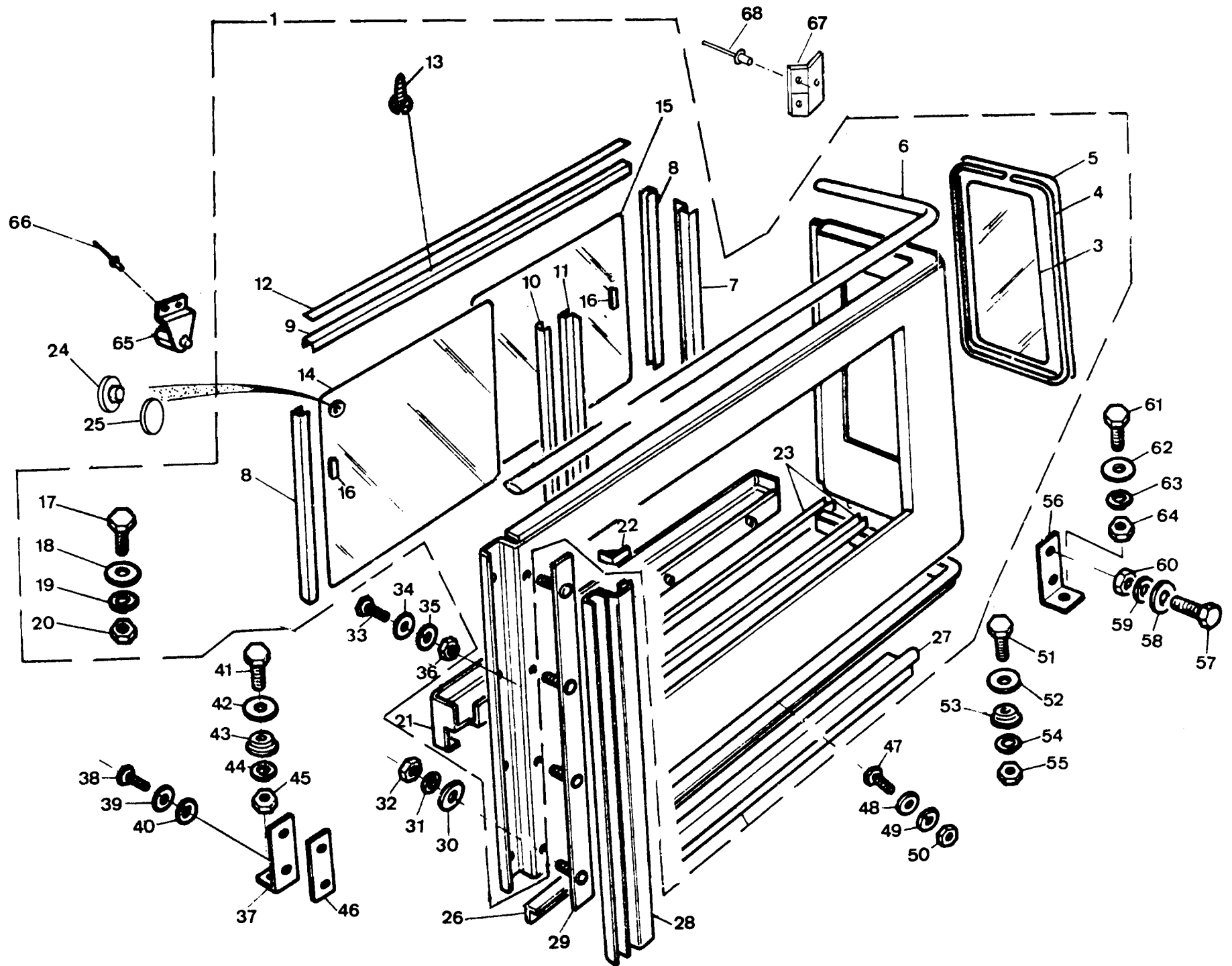

PUBLICACION N 993513
EDICION N 1

GRUPO=14 CARROCERIA
GROUP=14 BODY
GROUPE=14 CARROSSERIE

SUBGRUPO=LATERAL DE CAJA ESPE
SUBGROUP=SPECIAL BOX SIDE
SUBGROUPE=LATERAL BOITE SPECIA

FIG N. PIEZA PLATE PARTNUMBER I. FIG N. PIECE	CAN QTY OUT	DENOMINACION	DESCRIPTION	DENOMINATION	C H A S I S
31 3073	8	ARANDELA	WASHER	RONDELLE	
32 2247	8	TUERCA	NUT	ECROU	
33 237120	6	TORNILLO	SCREW	VIS	
34 3852	6	ARANDELA	WASHER	RONDELLE	
35 3073	6	ARANDELA	WASHER	RONDELLE	
36 180124	6	TUERCA	NUT	ECROU	
37 333554K1	2	PLACA	PLATE	PLAQUE	
38 255225	4	TORNILLO	SCREW	VIS	
39 3830	4	ARANDELA	WASHER	RONDELLE	
40 3075	4	ARANDELA	WASHER	RONDELLE	
41 182135	2	TORNILLO 109	SCREW 109	VIS 109	
185145	2	TORNILLO 88	SCREW 88	VIS 88	
42 3841	2	ARANDELA 88 Y 109	WASHER 88 AND 109	RONDELLE 88 ET 109	
3898	2	ARANDELA	WASHER	RONDELLE	
43 151103	2	ARANDELA	WASHER	RONDELLE	
44 3075	2	ARANDELA	WASHER	RONDELLE	
45 181185	2	TUERCA	NUT	ECROU	
46 332081	2	PLACA CON TUERCAS	PLATE WITH NUTS	PLAQUE AVEC ECROUS	
47 182113	2	TORNILLO	SCREW	VIS	
48 3900	4	ARANDELA	WASHER	RONDELLE	
49 3074	2	ARANDELA	WASHER	RONDELLE	
50 181104	2	TUERCA	NUT	ECROU	
51 182135	2	TORNILLO	SCREW	VIS	
52 3841	2	ARANDELA	WASHER	RONDELLE	
3898	2	ARANDELA	WASHER	RONDELLE	
53 151103	2	ARANDELA	WASHER	RONDELLE	
54 3075	2	ARANDELA	WASHER	RONDELLE	
55 181185	2	TUERCA	NUT	ECROU	
56 332082F1	2	PLACA	PLATE	PLAQUE	
57 255208	4	TORNILLO	SCREW	VIS	
58 3840	8	ARANDELA	WASHER	RONDELLE	
59 182103	2	TORNILLO	SCREW	VIS	
60 3830	4	ARANDELA	WASHER	RONDELLE	
61 182103	2	TORNILLO	SCREW	VIS	

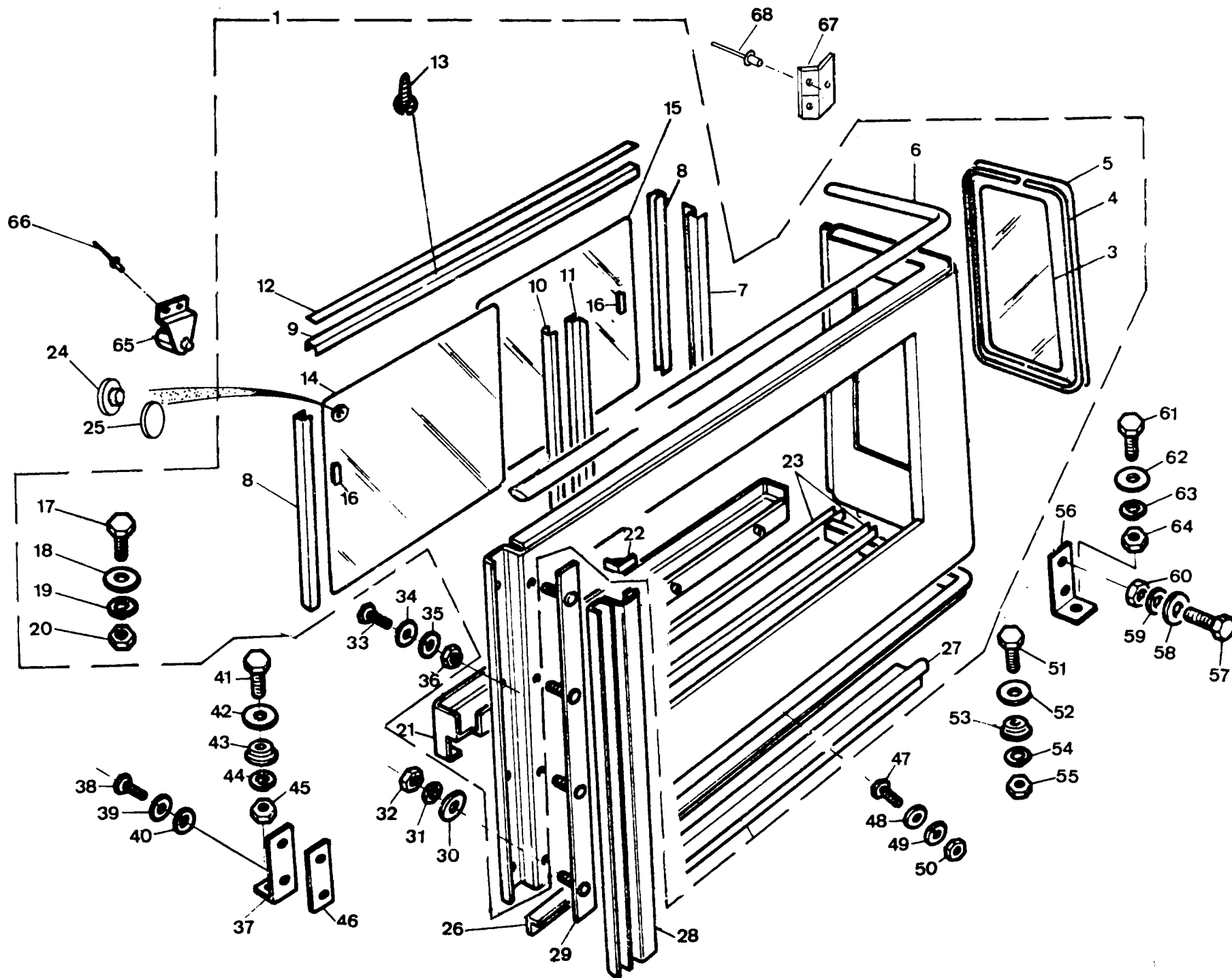

PUBLICACION N 880013
EDICION N 1

GRUPO=14 CARROCERIA
GROUP=14 BODY
GROUPE=14 CARROSSERIE

SUBGRUPO=LATERAL DE CAJA ESPE
SUBGROUP=SPECIAL BOX SIDE
SUBGROUPE=LATERAL BOITE SPECIA

N.FIG	N.PIEZA	CAN				
PLATE	PARTNUMBER	QTY				
N.FIG	N.PIECE	OUT	DENOMINACION	DESCRIPTION	DENOMINATION	C H A S I S
62	3830	4	ARANDELA	WASHER	RONDELLE	
63	3075	2	ARANDELA	WASHER	RONDELLE	
64	181185	2	TJERCA	NUT	ECROU	
65	153227	2	SEGURO TRASERO	REAR LOCK	ASSURANCE ARRIERE	
	158614	2	SEGURO DELANTERO	FRONT LOCK	ASSURANCE AVANT	
66	78248	8	REMACHE	RIVET	RIVET	
67	201836	2	PLACA	PLATE	PLAQUE	
	201837	1	PLACA	PLATE	PLAQUE	
68	070838	7	REMACHE	RIVET	RIVET	

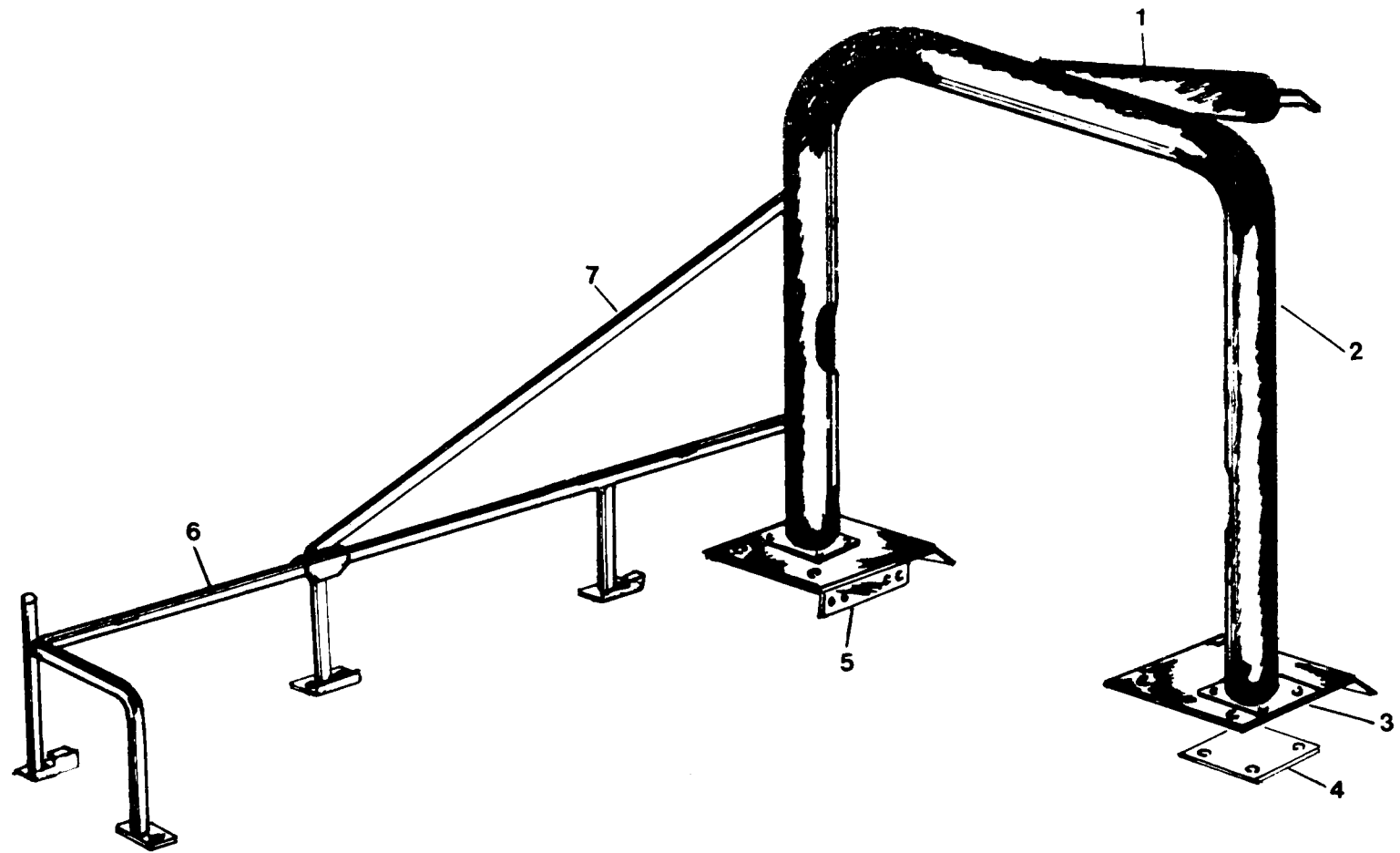

HOJA= 419 T.V= 88

PUBLICACION N 983013
EDICION N 1

GRUPO=14 CARROCERIA
GROUP=14 BODY
GROUPE=14 CARROSSERIE

SUBGRUPO=BARANDILLAS 88 LIG
SUBGROUP=RAILS 88 LIG
SUBGROUPE=RAMPE 88 LIG

N.FIG	N.PIEZA	CAN				
PLATE	PARTNUMBER	QTY				
N.FIG	N.PIECE	OUT	DENOMINACION	DESCRIPTION	DENOMINATION	C H A S I S
1	207341	1	PROTECTOR	PROTECTOR	PROTECTEUR	
2	207291	1	PROTECTOR	PROTECTOR	PROTECTEUR	
3	200650	1	PLACA L I	PLATE L H	PLAQUE C G	
	200660	1	PLACA L D	PLATE R H	PLAQUE C D	
4	200654	2	PLACA L I	PLATE L H	PLAQUE C G	
5	207343	6	PLACA L I	PLATE L H	PLAQUE C G	
6	209017	1	BARRA L I	RAILS L H	RAMPE C G	
	209018	1	BARRA L D	RAILS R H	RAMPE C D	
7	208994	1	BARRA L I	RAILS L H	RAMPE C G	
	208995	1	BARRA L D	RAILS R H	RAMPE C D	

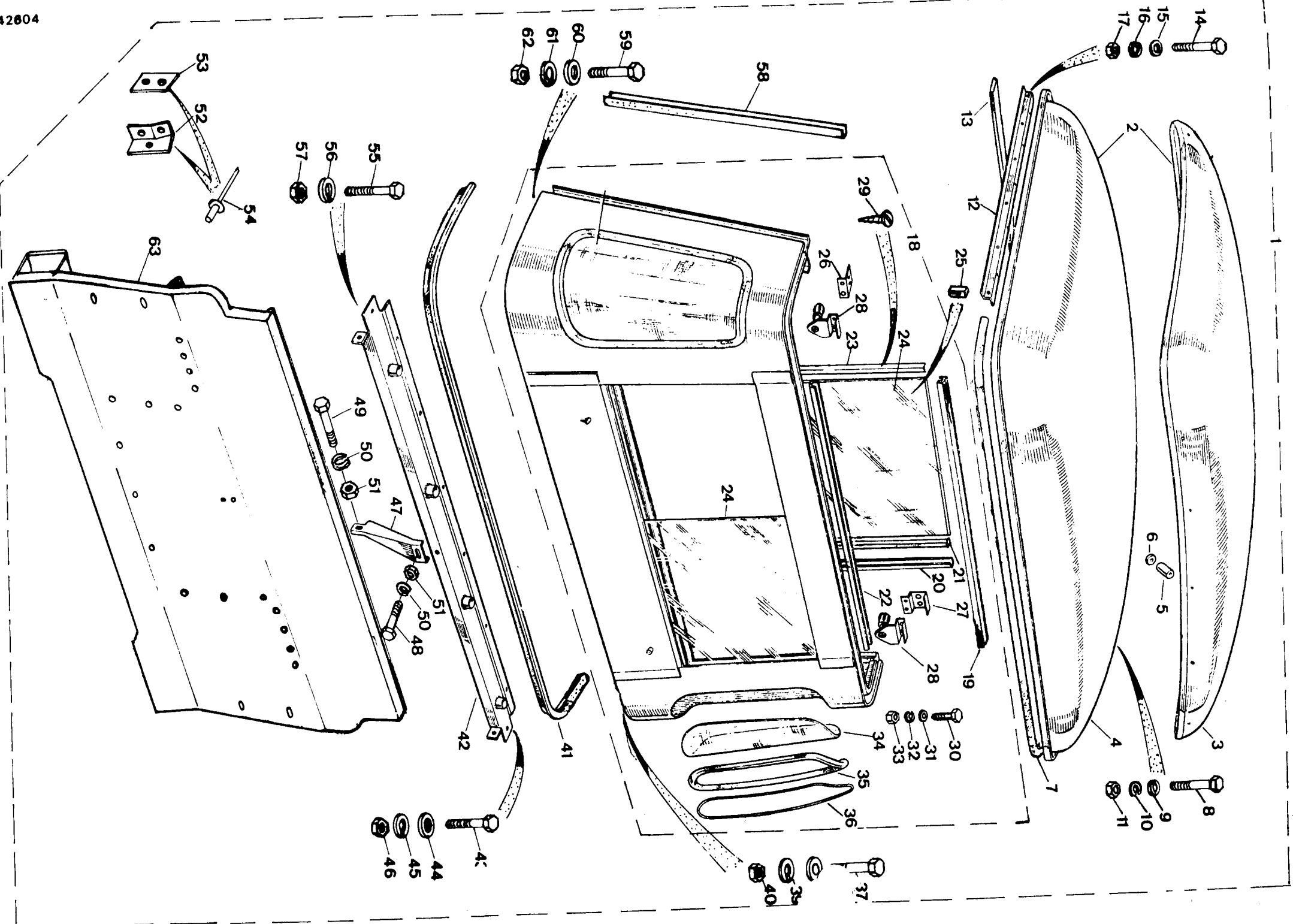

UBLICACION N 990013
EDICION N 1

GRUPC=14 CARROCERIA
GROUP=14 BODY
GROUPE=14 CARROSSERIE

SUBGRUPO=CABINA Y TECHO
SUBGROUP=CAB AND TROPICAL ROD
SUBGROUPE=CABINE METALLIQUE

.FIG	N.PIEZA	CAN				
LATE	PARTNUMBER	QTY				
.FIG	N.PIECE	OUT	DENOMINACION	DESCRIPTION	DENOMINATION	C H A S I S
1	193475	1	CABINA TECHO METALIC	CASIN WITH HARD TOP	ENS CAB AVEC TOIT ME	
	193476	1	CABINA TECHO POLIEST	CABIN WITH POLIESTER	ENS CAB AVEC TOIT PO	
2	198276	1	TECHO Y TROPICAL	ROOF AND TROPICAL	TOIT ET TROPICAL	
3	330894	1	TROPICAL	TROPICAL	TROPICAL	
4	139147	1	TECHO DE POLIESTER	POLIESTER ROOF	TOIT POLIESTER	
5	151976	10	DISTANCIADOR	SPACER	ENTRETOISE	
6	302373	10	ARANDELA	WASHER	RONDELLE	
7	150895	1	GOMA	RUBBER	CAOUTCHOUC	
8	182113	22	TORNILLO	SCREW	VIS	
9	3900	34	ARANDELA	WASHER	RONDELLE	
10	3074	22	ARANDELA	WASHER	RONDELLE	
11	181184	22	TUERCA	NUT	ECROU	
12	201818	1	PERFIL	ANGLE	PROFIL	
	201819	1	PERFIL	ANGLE	PROFIL	
13	330878	1	GOMA	RUBBER	CAOUTCHOUC	
14	250959	10	TORNILLO	SCREW	VIS	
15	3852	20	ARANDELA	WASHER	RONDELLE	
16	3073	10	ARANDELA	WASHER	RONDELLE	
17	RT00608	10	TUERCA	NUT	ECROU	
	180124	10	TUERCA TECHO POLIEST	NUT POLIESTER ROOF	ECROU TOIT POLIESTER	
18	330769K1	1	CONJ TRASERO	REAR ASSY	ENS ARRIERE	
19	200813	1	PERFIL	ANGLE	PROFIL	
	348396	1	PERFIL	ANGLE	PROFIL	
20	330759	1	PERFIL	ANGLE	PROFIL	
21	330758	1	GOMA	RUBBER	CAOUTCHOUC	
22	348394	2	PERFIL	ANGLE	PROFIL	
23	348395	2	PERFIL	ANGLE	PROFIL	
24	330768E1	2	CRISTAL	GLASS	GLACE	
25	152215	2	CRISTAL	GLASS	GLACE	
26	151127	1	SOPORTE	SUPPORT	SUPPORT	
27	151126	1	SOPORTE	SUPPORT	SUPPORT	
28	332435	2	SEGURO	CATCH	ASSURANCE	
29	77707	26	TORNILLO	SCREW	VIS	
30	237121	4	TORNILLO	SCREW	VIS	

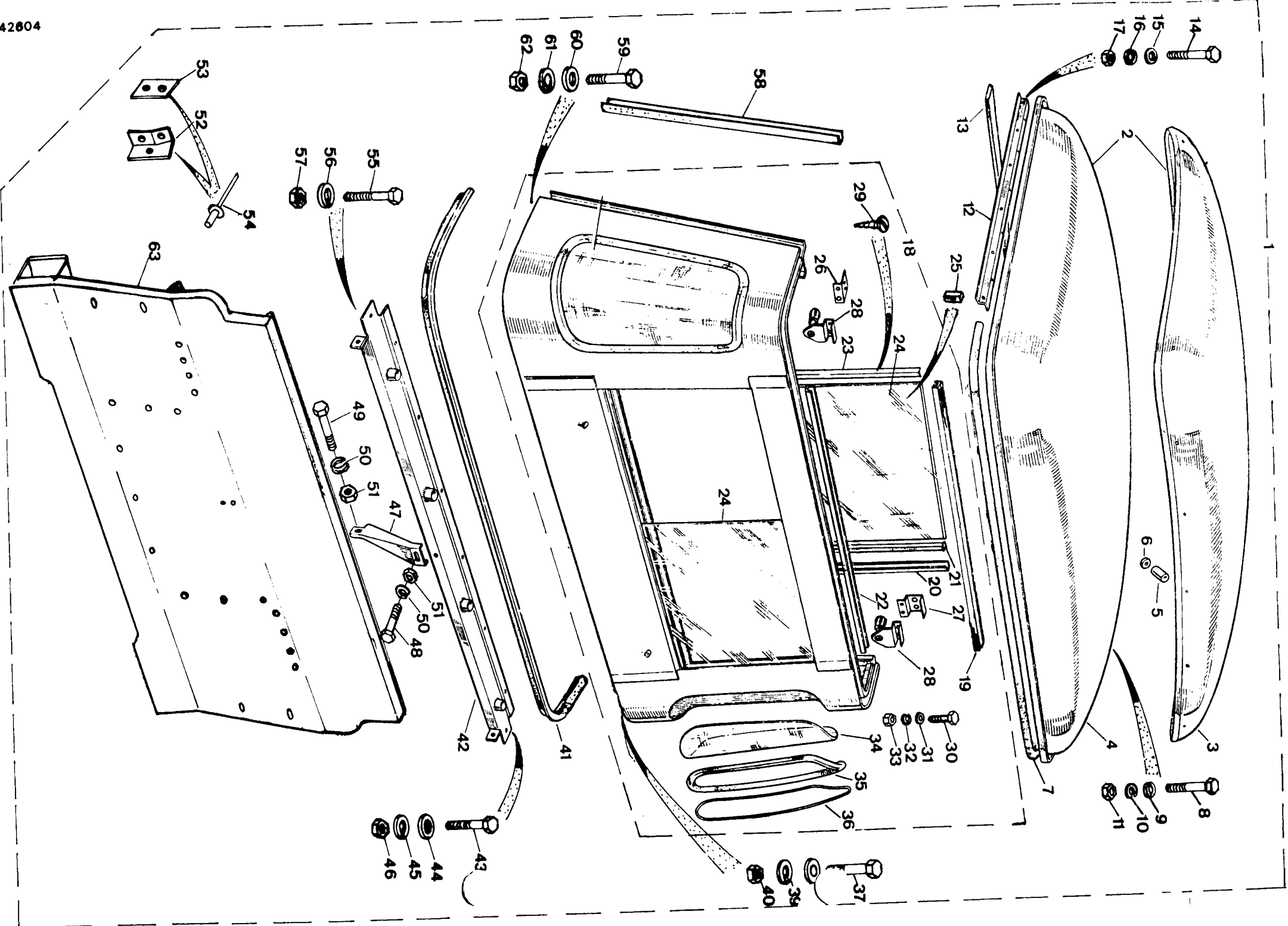

EDICION N.º 1

GRUPO=CARROCERIA
 GROUPE=CARROSSERIE

SUBGRUPO=CABINA Y TECHO
 SUBGROUPE=CAR AND TROPICAL ROD
 SUBGROUPE=CABINE METALLIQUE

N.º FIG.	N.º P.L.L.A.	CAN.				
PLATE	PART	QTY	DENOMINACION	DESCRIPTION	DENOMINATION	C H A S I S
N.º FIG.	N.º P.L.L.C.	OUT				
31	7316	4	ARANDELA	WASHER	RONDELLE	
32	7317	4	ARANDELA	WASHER	RONDELLE	
33	180114	4	TUERCA	NUT	ECROU	
34	731792	1	CRISTAL L D	GLASS P H	GLACE C D	
	731793	1	CRISTAL L I	GLASS L H	GLACE C G	
35	731791	2	GOMA	RUBBER	CAOUTCHOUC	
36	731791	2	GOMA	RUBBER	CAOUTCHOUC	
37	182115	4	TORNILLO	SCREW	VIS	
38	7249	4	ARANDELA	WASHER	RONDELLE	
	7098	4	ARANDELA	WASHER	RONDELLE	
39	7075	4	ARANDELA	WASHER	RONDELLE	
40	181115	4	TUERCA	NUT	ECROU	
41	733416	1	GOMA	RUBBER	CAOUTCHOUC	
42	731750	1	PERFIL	ANGLE	PROFIL	
43	182113	2	TORNILLO	SCREW	VIS	
	755219	6	TORNILLO	SCREW	VIS	
44	73174	3	ARANDELA	WASHER	RONDELLE	
45	73174	3	ARANDELA	WASHER	RONDELLE	
46	181114	8	TUERCA	NUT	ECROU	
47	731767	1	SUPPORT	SUPPORT	SUPPORT	
48	733219	1	TORNILLO	SCREW	VIS	
49	182113	1	TORNILLO	BOLT	BOULON	
50	7274	2	ARANDELA	WASHER	RONDELLE	
51	181114	2	TUERCA	NUT	ECROU	
52	701836	1	PLACA L D	PLATE P H	PLAQUE C D	
	701837	1	PLACA L I	PLATE L H	PLAQUE C G	
53	701835	1	PLACA	PLATE	PLAQUE	
54	701838	1	GOINCH	RIVET	RIVET	
55	182113	2	TORNILLO	SCREW	VIS	
56	7274	2	ARANDELA	WASHER	RONDELLE	
57	181114	2	TUERCA	NUT	ECROU	
58	701835	1	GOMA	RUBBER	CAOUTCHOUC C G	
	701836	1	GOMA	RUBBER	CAOUTCHOUC C D	
59	182115	2	TORNILLO	BOLT	BOULON	

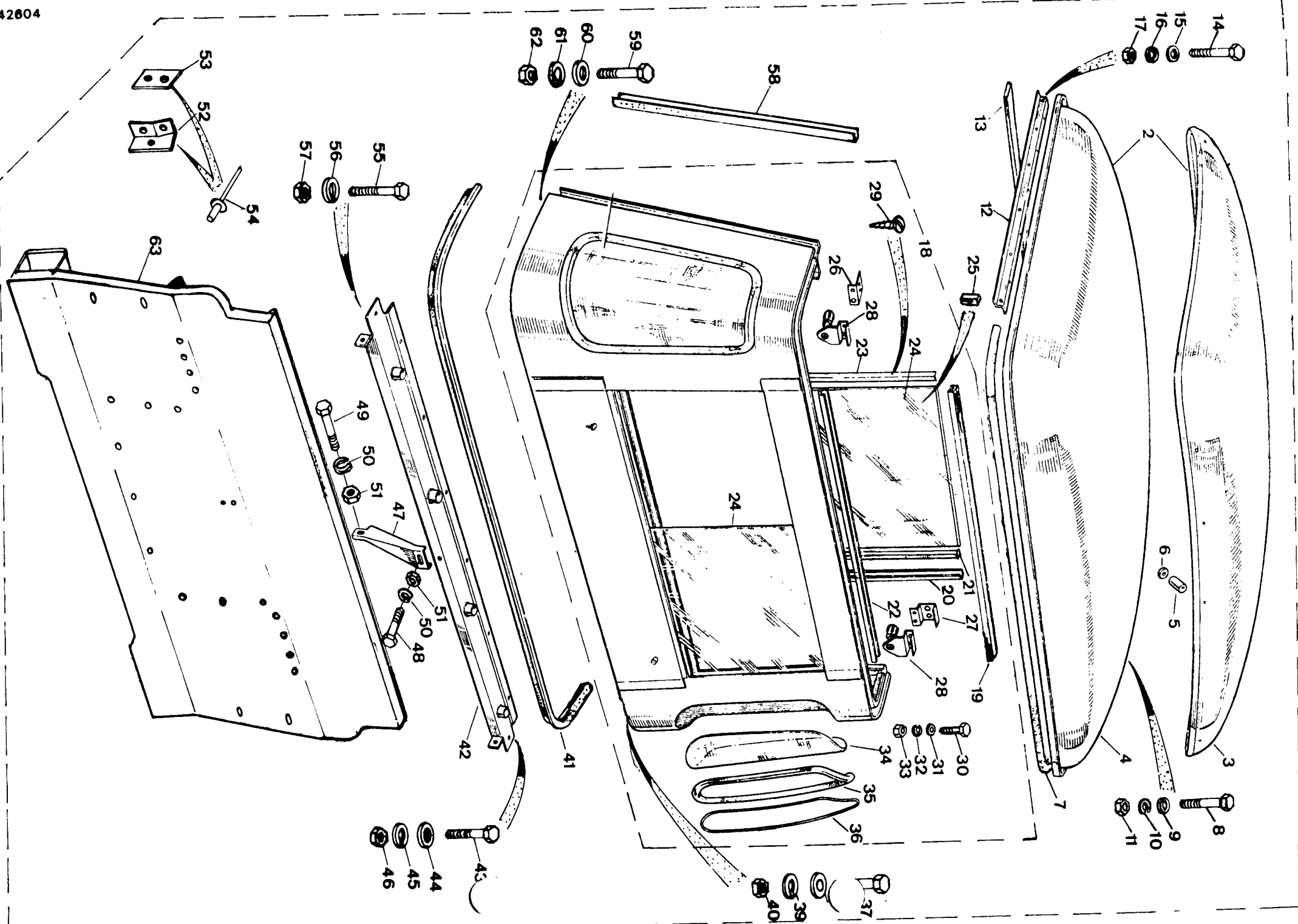

LICACION N 883313
EDICION N 1

GRUPO=14 CARROCERIA
GROUP=14 BODY
GROUPE=14 CARROSSERIE

SUBGRUPO=CABINA Y TECHO
SUBGROUP=CAB AND TROPICAL ROD
SUBGROUPE=CABINE METALLIQUE

IG N. PIEZA	CAN				
TE PARTNUMBER	QTY		DESCRIPTION	DENOMINATION	C H A S I S
TG N. PIECE	OUT	DENOMINATION			
3829	6	ARANDELA	WASHER	RONDELLE	
3898	4	ARANDELA	WASHER	RONDELLE	
3075	6	ARANDELA	WASHER	RONDELLE	
181185	2	TUERCA	NUT	ECROU	
332273E2	1	PANEL	PANEL	PANNEAU	

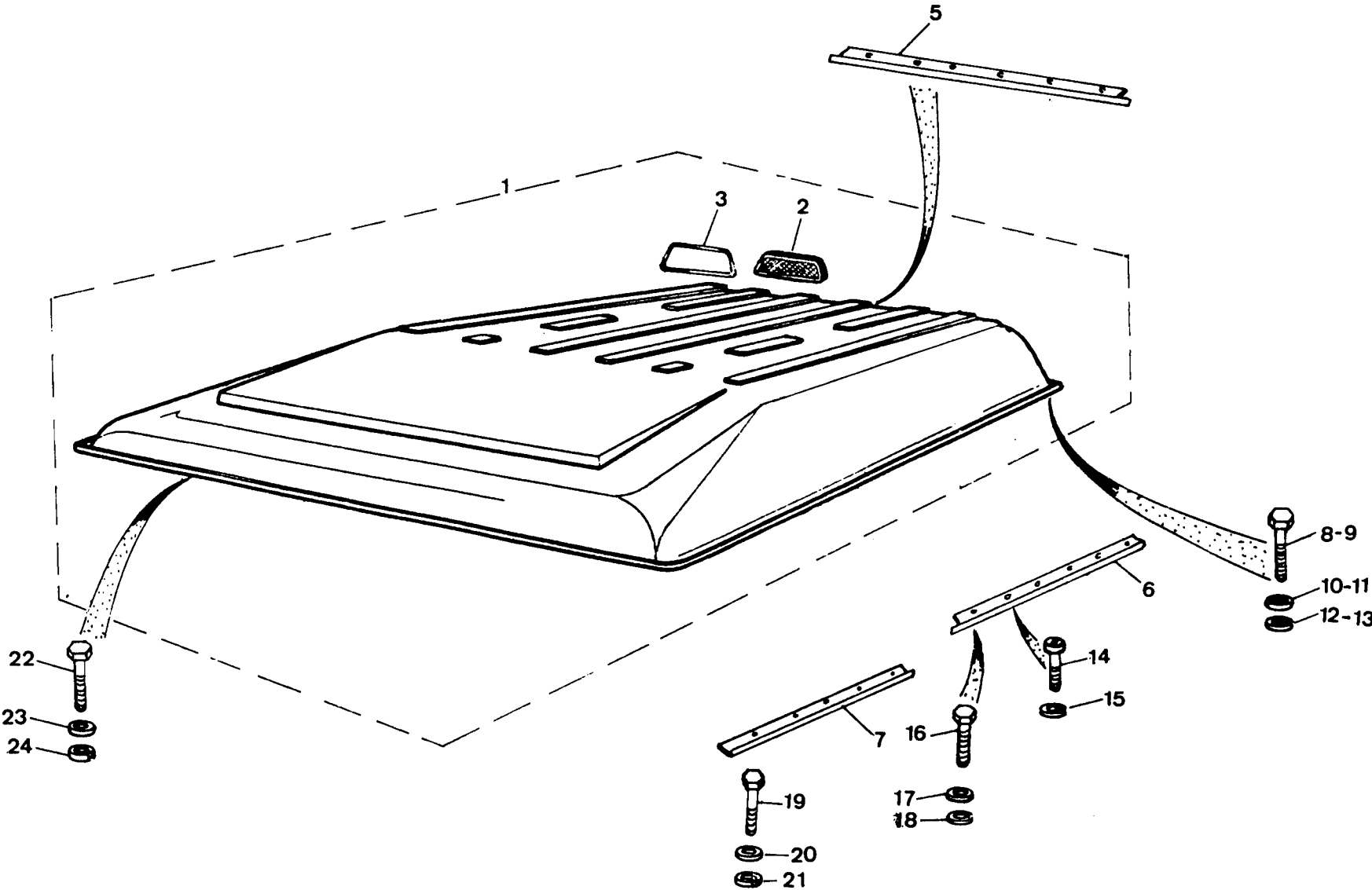

LICACION N 540013
EDICION N 1

GRUPO=14 CARROCERIA
GROUP=14 BODY
GROUPE=14 CARROSSERIE

SUBGRUPO=CUBIERTA POLI 88 109
SUBGROUP=POLIESTER TOP 88 109
SUBGROUPE=TOIT POLIESTE 88 109

IG N.PIEZA	CAN				
TE PARINUMBER	QTY				
IG N.PIECE	OUT	DENOMINACION	DESCRIPTION	DENOMINATION	C H A S I S
1 209719	1	TECHO POLIESTER 109	POLIESTER TOD 109	TOIT POLIESTER 109	
1 209720	1	TECHO POLIESTER 88	POLIESTER TOD 88	TOIT POLIESTER 88	
1 200318	2	AIREADOR	AERATOR	AERATION	
1 201769	2	GOMA	RUBBER	CAOUTCHOUC	
1 201861	1	PERFIL	ANGLE	PROFIL	
1 333410K1	2	PERFIL	ANGLE	PROFIL	
1 201818	1	PERFIL	ANGLE	PROFIL	
1 201819	1	PERFIL	ANGLE	PROFIL	
1 182110	18	TORNILLO 88	BOLT	BOULON	
1 182111	28	TORNILLO 109	BOLT 109	BOULON 109	
1 3900	36	ARANDELA 88	WASHER	RONDELLE	
1 3900	56	ARANDELA 109	WASHER 109	RONDELLE 10.	
1 3640	18	ARANDELA 88	WASHER	RONDELLE	
1 3074	23	ARANDELA 109	WASHER 109	RONDELLE 10.	
1 182113	3	TORNILLO	BOLT	BOULON	
1 3074	8	ARANDELA	WASHER	RONDELLE	
1 182111	4	TORNILLO	BOLT	BOULON	
1 3900	4	ARANDELA	WASHER	RONDELLE	
1 3074	4	ARANDELA	WASHER	RONDELLE	
1 182113	17	TORNILLO	BOLT	BOULON	
1 3074	17	ARANDELA	WASHER	RONDELLE	
1 3074	17	ARANDELA	WASHER	RONDELLE	
1 182113	17	TORNILLO	BOLT	BOULON	
1 3900	27	ARANDELA	WASHER	RONDELLE	
1 3074	17	ARANDELA	WASHER	RONDELLE	

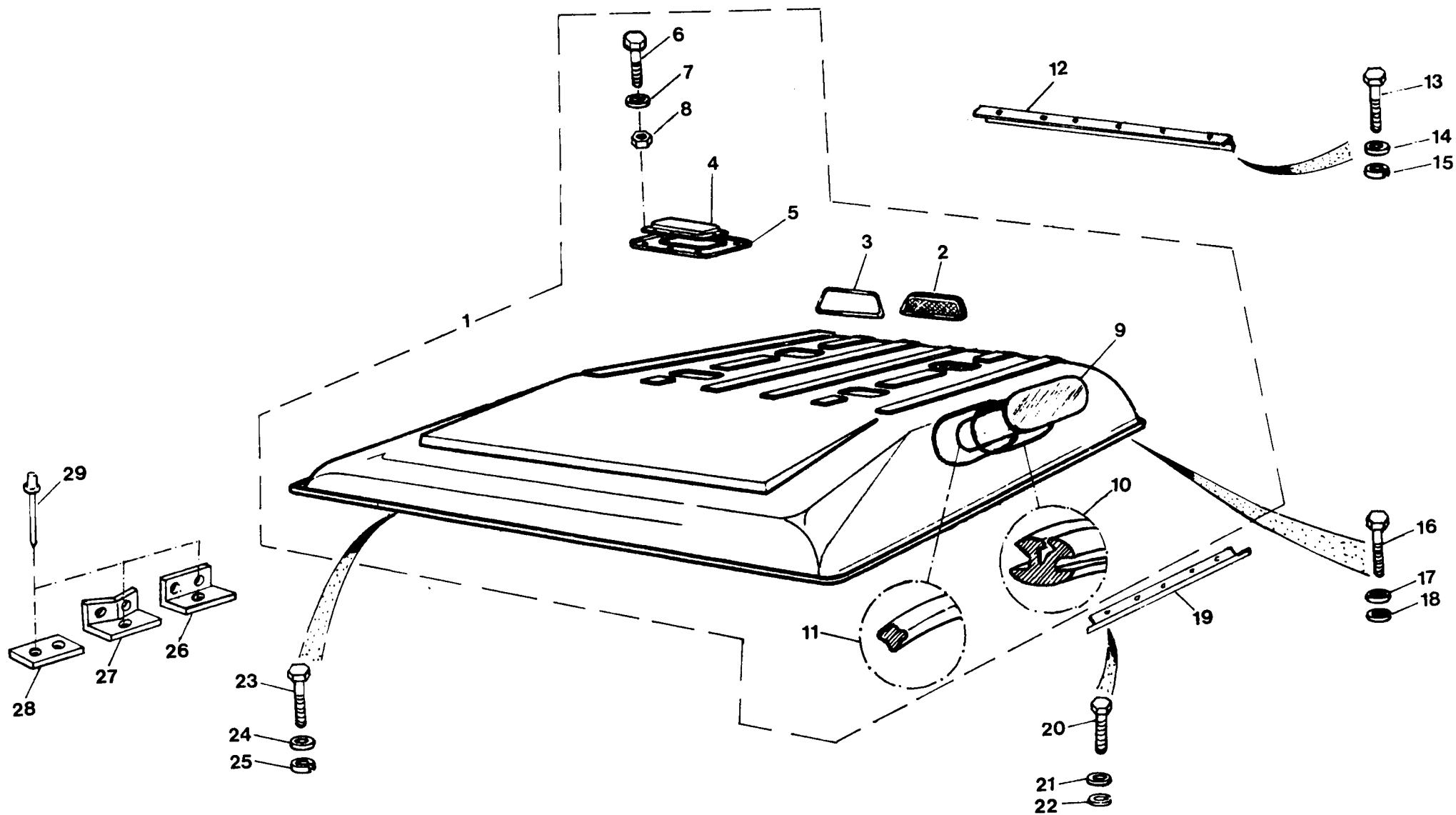

EDICION N 880013
EDICION N 1

GRUPO=14 CARROCERIA
GROUP=14 BODY
GROUPE=14 CARROSSERIE

SUBGRUPO=CUBIERTA POLI 88SUPE
SUBGROUP=POLIESTER TOP 88SUPE
SUBGROUPE=TOIT POLIESTE 88SUPE

IG N.PIEZA	CAN				
TE PARTNUMBER	QTY				
IG N.PIECE	OUT	DENOMINACION	DESCRIPTION	DENOMINATION	C H A S I S
1 208637	1	TECHO POLIESTER	POLIESTER TOD	TOIT POLIESTER	
2 208318	2	AIREALOP	AERATOR	AERATION	
3 201769	2	GOMA	RUBBER	CAOUTCHOUC	
4 208388	4	VENTANA VENTILACI	VENTILATION WINDOW	FENETRE DE VENTILATI	
5 332249	4	MARCO	FRAME	CADRE	
6 3279	48	TORNILLO	SCREW	VIS	
7 851317	48	ARANDELA	WASHER	RONDELLE	
8 4011	48	TUERCA	NUT	ECROU	
9 308170	2	CRISTAL	GLASS	GLACE	
10 201764	2	GOMA	RUBBER	CAOUTCHCUC	
11 201763	2	GOMA	RUBBER	CAOUTCHOUC	
12 201862	1	PERFIL	ANGLE	PROFIL	
13 182113	7	TORNILLO	BOLT	BOULON	
14 3840	7	ARANDELA	WASHER	RONDELLE	
15 3074	7	ARANDELA	WASHER	RONDELLE	
16 182113	6	TORNILLO	BOLT	BOULON	
17 255209	14	TORNILLO	BOLT	BOULON	
18 3900	20	ARANDELA	WASHER	RONDELLE	
19 3074	20	ARANDELA	WASHER	RONDELLE	
20 201818	1	PERFIL L D	ANGLE R H	PROFIL C D	
21 201819	1	PERFIL L I	ANGLE L H	PROFIL C G	
22 182113	10	TORNILLO	BOLT	BOULON	
23 3840	10	ARANDELA	WASHER	RONDELLE	
24 3074	10	ARANDELA	WASHER	RONDELLE	
25 182113	3	TORNILLO	BOLT	BOULON	
26 255209	2	TORNILLO	BOLT	BOULON	
27 3900	10	ARANDELA	WASHER	RONDELLE	
28 3074	10	ARANDELA	WASHER	RONDELLE	
29 201863	1	PLACA	PLATE	PLAQUE	
30 201836	1	PLACA L D	PLATE R H	PLAQUE C D	
31 201837	1	PLACA L I	PLATE L H	PLAQUE C G	
32 201835	2	PLACA	PLATE	PLAQUE	
33 070638	13	REMACHE	RIVET	RIVET	

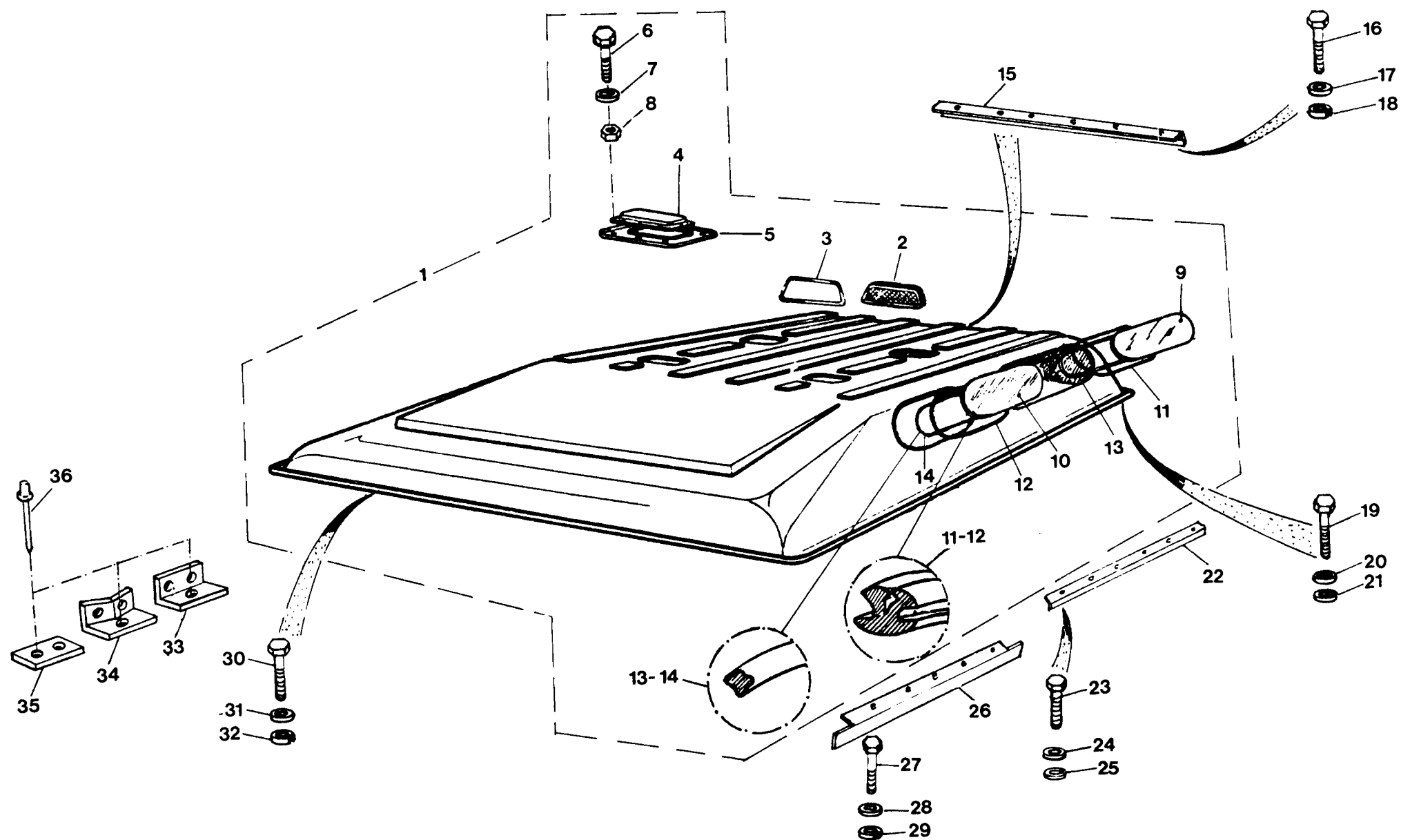

LICACION N 383013
EDICION N 1

GRUPO=14 CARROCERIA
GROUP=14 BODY
GROUPE=14 CARROSSERIE

SUBGRUPO=CUBIERTA POLI 109ESP
SUBGROUP=POLIESTER TOP 109SPE
SUBGROUPE=TOIT POLIESTE 109SPE

IG	N.PIEZA	CAN				
TE	PARTNUMBER	QTY				
IG	N.PIECE	OUT	DENOMINACION	DESCRIPTION	DENOMINATION	C H A S I S
1	208638	1	TECHO POLIESTER	POLIESTER TOP	TOIT POLIESTER	
2	208318	2	AIREADOR	AERATOR	AERATION	
3	201769	2	GOMA	RUBBER	CAOUTCHOUC	
4	208388	4	VENTANA VENTILACION	VENTILATION WINDOW	FENETRE DE VENTILATI	
5	332240	4	MARCO	FRAME	CADRE	
6	3279	48	TORNILLO	SCREW	VIS	
7	851317	48	ARANDELA	WASHER	RONDELLE	
8	4011	48	TUERCA	NUT	ECROU	
9	308570	2	CRISTAL	GLASS	GLACE	
10	201265	2	CRISTAL	GLASS	GLACE	
11	201763	2	GOMA	RUBBER	CAOUTCHOUC	
12	201764	2	GOMA	RUBBER	CAOUTCHOUC	
13	302178	2	GOMA	RUBBER	CAOUTCHOUC	
14	201768	2	GOMA	RUBBER	CAOUTCHOUC	
15	201862	1	PERFIL	ANGLE	PROFIL	
16	182112	7	TORNILLO	BOLT	BOULON	
17	3840	7	ARANDELA	WASHER	RONDELLE	
18	3074	7	ARANDELA	WASHER	RONDELLE	
19	182113	6	TORNILLO	BOLT	BOULON	
20	255209	16	TORNILLO	BOLT	BOULON	
21	3840	4	ARANDELA	WASHER	RONDELLE	
22	3900	18	ARANDELA	WASHER	RONDELLE	
23	3074	22	ARANDELA	WASHER	RONDELLE	
24	333410K1	2	PERFIL	ANGLE	PROFIL	
25	182113	8	TORNILLO	BOLT	BOULON	
26	3840	8	ARANDELA	WASHER	RONDELLE	
27	3074	8	ARANDELA	WASHER	RONDELLE	
28	201818	1	PERFIL L D	ANGLE R H	PROFIL C D	
29	201819	1	PERFIL L I	ANGLE L H	PROFIL C G	
30	182113	10	TORNILLO	BOLT	BOULON	
31	3840	10	ARANDELA	WASHER	RONDELLE	
32	3074	10	ARANDELA	WASHER	RONDELLE	
33	182113	8	TORNILLO	BOLT	BOULON	
34	255209	2	TORNILLO	BOLT	BOULON	

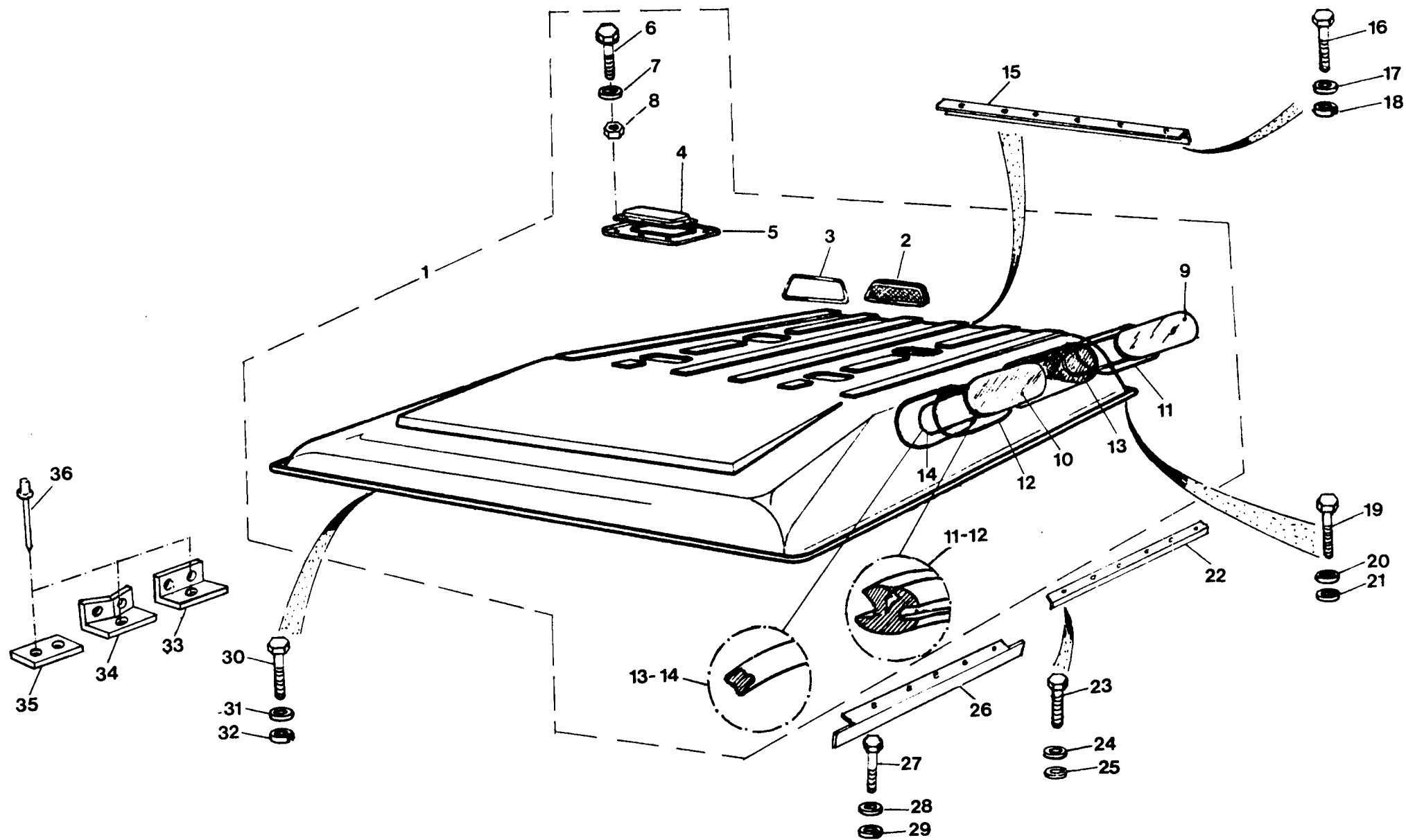

HOJA= 426 T.V= 109

ICACION N 880013 GRUPO=14 CARROCERIA
EDICION N 1 GROUP=14 BODY
GROUPE=14 CARROSSERIE

SUBGRUPO=CUBIERTA POLI 109ESP
SUBGROUP=POLIESTER TOP 109SPE
SUBGROUPE=TOIT POLIESTE 109SPE

IG N.PIEZA	CAN	TE PARTNUMBER	QTY	DENOMINACION	DESCRIPTION	DENOMINATION	C H A S I S
IG N.PIECE	OUT						
1 3930	10	TORNILLO		BOLT		RONDELLE	
2 3074	10	TORNILLO		BOLT		RONDELLE	
3 201863	1	PLACA		PLATE		PLAQUE	
4 201836	1	PLACA L D		PLATE R H		PLAQUE C D	
201837	1	PLACA L I		PLATE L H		PLAQUE C G	
5 201835	2	PLACA		PLATE		PLAQUE	
6 070838	13	REMACHE		RIVET		RIVET	

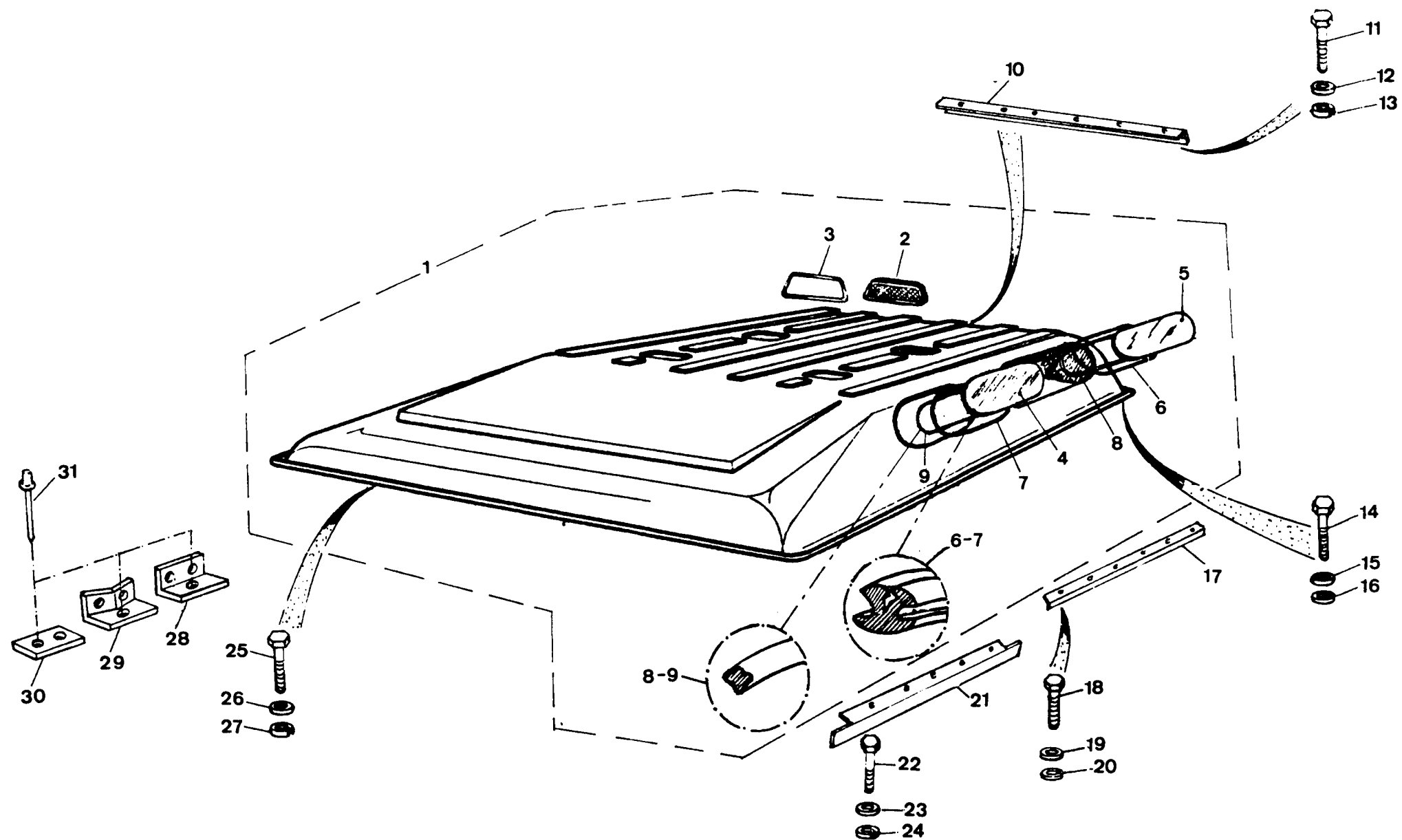

LICACION N 897013
EDICION N 1GRUPO=14 CARROCERIA
GROUP=14 BODY
GROUPE=14 CARROSSERIESUBGRUPO=CUBIERTA POLI Cazorla
SUBGROUP=POLIESTER TOP Cazorla
SUBGROUPE=TOIT POLIESTE Cazorla

IG	N.PIEZA	CAN				
TE	PARTNUMBER	QTY				
IG	N.PIECE	OUT	DENOMINACION	DESCRIPTION	DENOMINATION	C H A S I S
1	206265	1	TECHO POLIESTER	POLIESTER TOD	TOIT POLIESTER	
2	208318	2	AIREADOR	AERATOR	AERATION	
3	201769	2	GOMA	RUBBER	CAOUTCHOUC	
4	201265	2	CRISTAL	GLASS	GLACE	
5	308070	2	CRISTAL	GLASS	GLACE	
6	201764	2	GOMA	RUBBER	CAOUTCHOUC	
7	201265	2	GOMA	RUBBER	CAOUTCHOUC	
8	302178	2	GOMA	RUBBER	CAOUTCHOUC	
9	201768	2	GOMA	RUBBER	CAOUTCHOUC	
10	201862	1	PERFIL	ANGLE	PROFIL	
11	182113	7	TORNILLO	BOLT	BOULON	
12	3840	7	ARANDELA	WASHER	RONDELLE	
13	3074	7	ARANDELA	WASHER	RONDELLE	
14	182113	6	TORNILLO	BOLT	BOULON	
15	255209	14	TORNILLO	BOLT	BOULON	
16	3900	20	ARANDELA	WASHER	RONDELLE	
17	3074	20	ARANDELA	WASHER	RONDELLE	
18	333411K1	2	PERFIL	ANGLE	PROFIL	
19	182113	8	TORNILLO	BOLT	BOULON	
20	3840	8	ARANDELA	WASHER	RONDELLE	
21	3074	8	ARANDELA	WASHER	RONDELLE	
22	201618	1	PERFIL L D	ANGLE R H	PROFIL C D	
23	201619	1	PERFIL L I	ANGLE L H	PROFIL C G	
24	182113	10	TORNILLO	BOLT	BOULON	
25	3840	10	ARANDELA	WASHER	RONDELLE	
26	3074	10	ARANDELA	WASHER	RONDELLE	
27	182113	8	TORNILLO	BOLT	BOULON	
28	255209	2	TORNILLO	BOLT	BOULON	
29	3900	10	ARANDELA	WASHER	RONDELLE	
30	3074	10	ARANDELA	WASHER	RONDELLE	
31	201863	1	PLACA	PLATE	PLAQUE	
32	201636	1	PLACA L D	PLATE R H	PLAQUE C D	
33	201837	1	PLACA L I	PLATE L H	PLAQUE C G	
34	201635	2	PLCA	PLATE	PLAQUE	

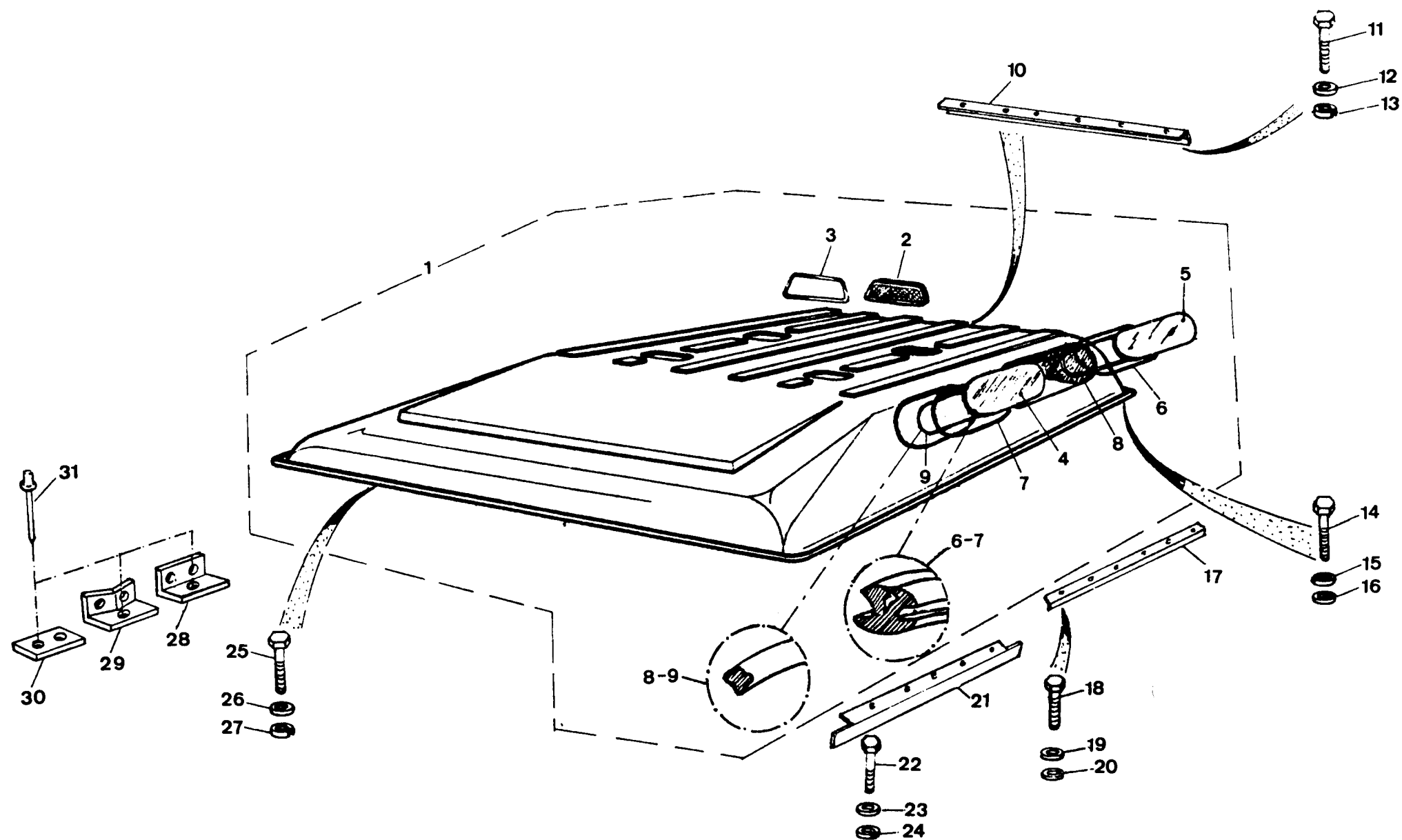

HOJA= 428 T.V= 109

ICACION N 380013
EDICION N 1

GRUPO=14 CARROCERIA
GROUP=14 BODY
GROUPE=14 CARROSSERIE

SUBGRUPO=CUBIERTA POLI 1C9ESP
SUBGROUP=POLIESTER TOP 1C9SPE
SUBGROUPE=TOIT POLIESTE 1C9SPE

.....

IG N.PIEZA	CAN				
TC PARTNUMBER	QTY				
IG N.PIECE	OUT	DENOMINACION	DESCRIPTION	DENOMINATION	C H A S I S
---	---	-----	-----	-----	-----
1 070838	13	REMACHE	RIVET	RIVET	

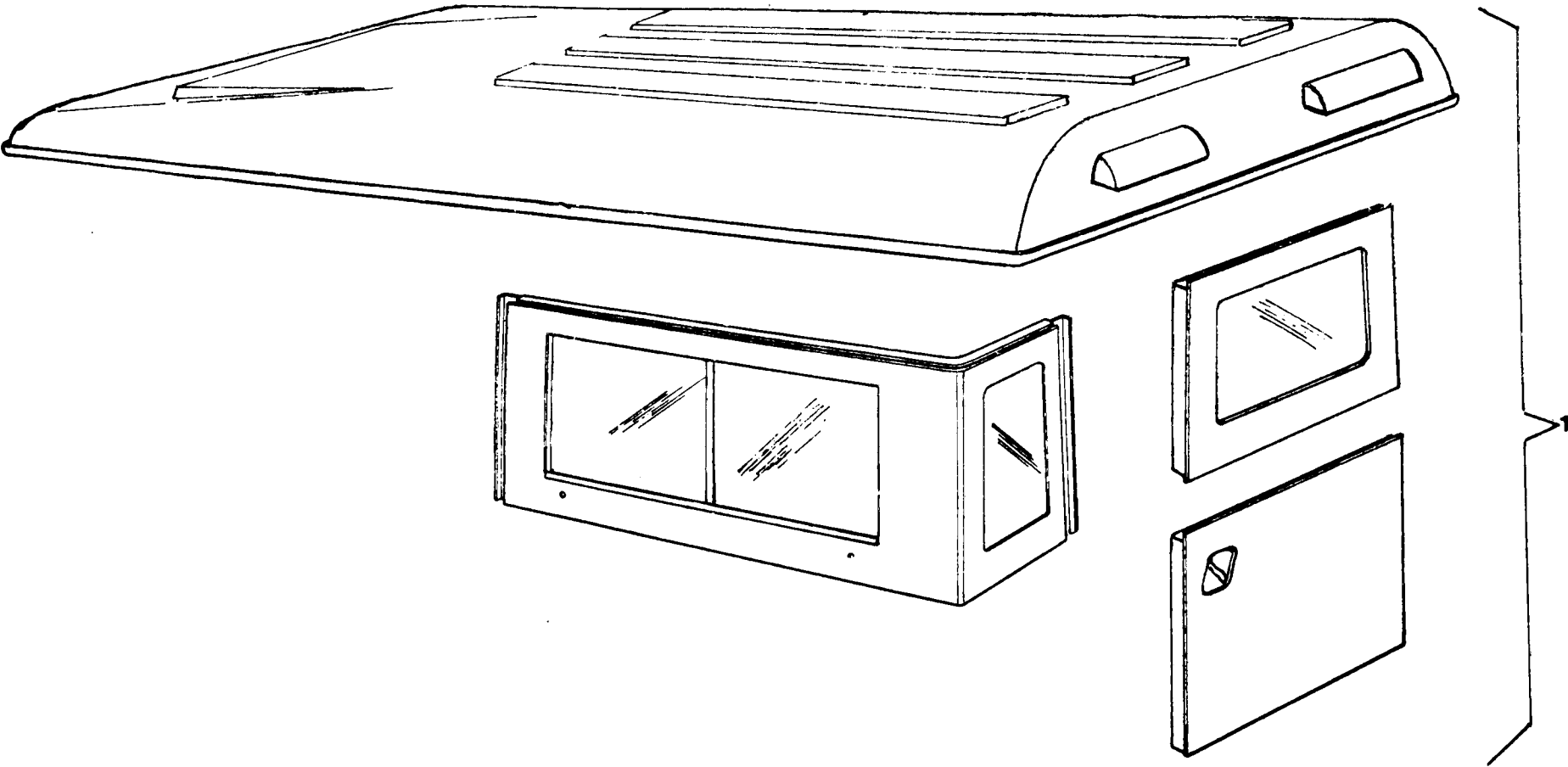

LICACION N 88 0013
EDICION N 1

GRUPO=14 CARROCERIA
GROUP=14 BODY
GROUPE=14 CARROSSERIE

SUBGRUPO=CONJ CAB Y LATERALES
SUBGROUP=TOP AND SIDE ASSY
SUBGROUPE=TOIT ET LATERALES

.....

IG N.PIEZA	CAN				
TE PARTNUMBER	QTY				
IG N.PIECE	OUT	DENOMINACION	DESCRIPTION	DENOMINATION	C H A S I S
---	---	-----	-----	-----	-----
1 198253	1	CONJ T POLIESTER 88	POLIESTER T ASSY 88	ENS T POLIESTER 88	
198254	1	CONJ T POLIESTER 109	POLIESTER T ASSY 109	ENS T POLIESTER 109	

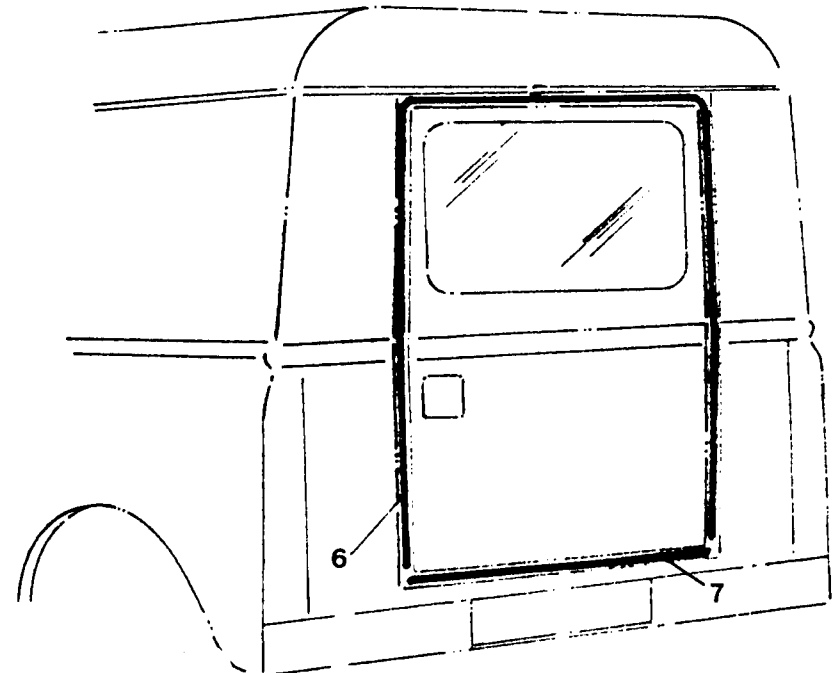
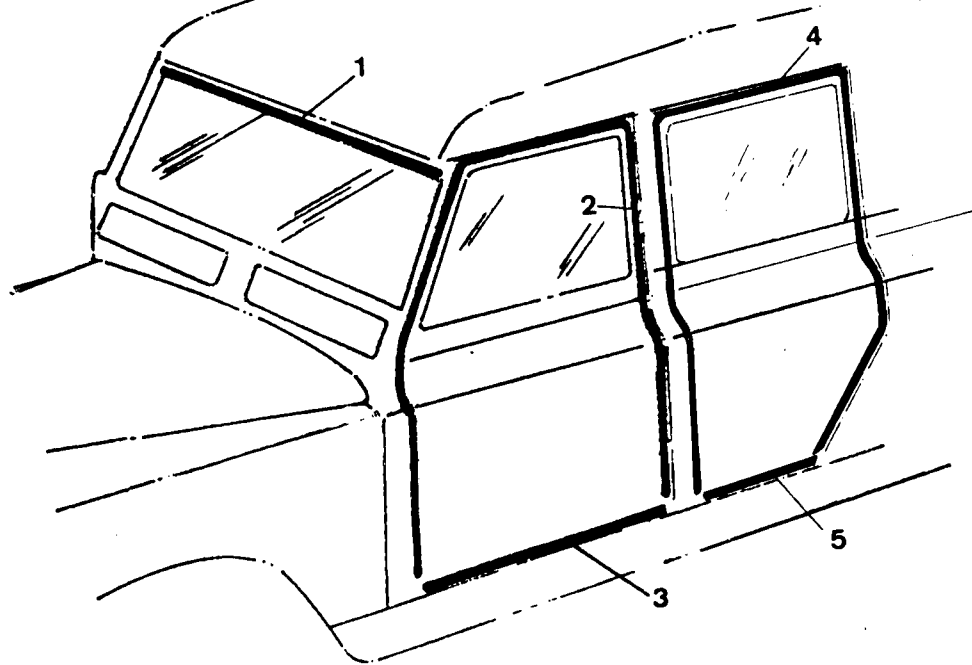
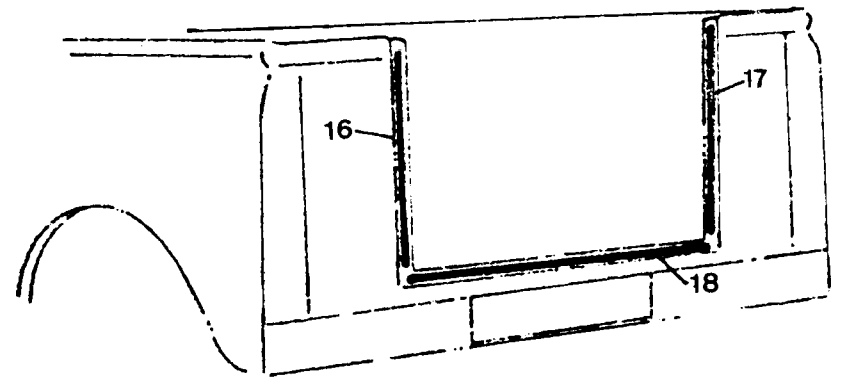
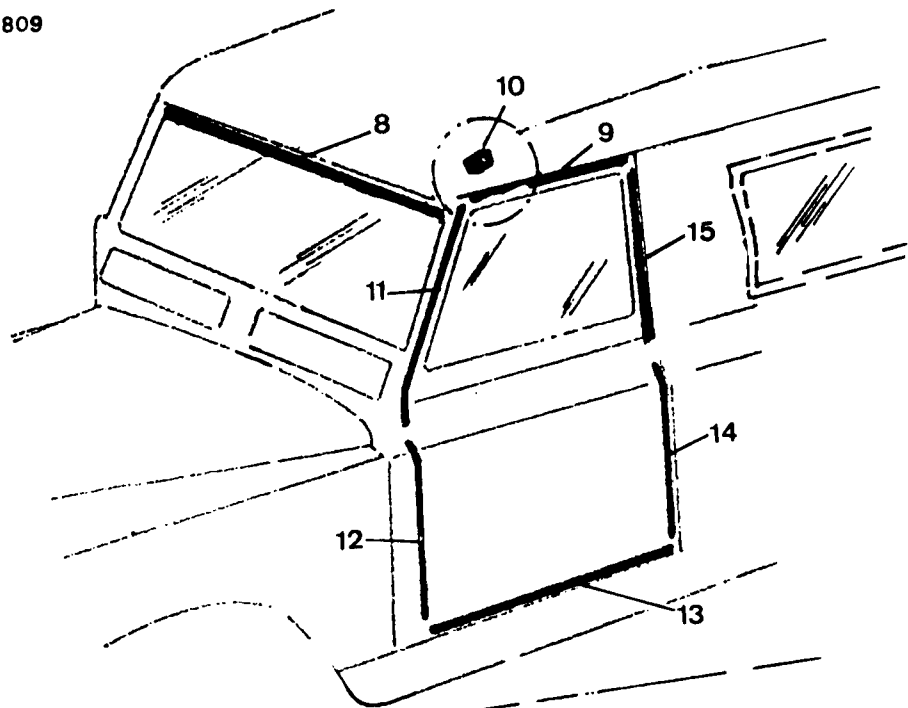

LICACION N 880013
EDICION N 1

GRUPO=14 CARROCERIA
GROUP=14 BODY
GROUPE=14 CARROSSERIE

SUBGRUPO=GOMAS
SUBGROUP=RUBBER
SUB GROUPE=CAOUTCHOUC

IG	N.PIEZA	CAN				
TE	PARTNUMBER	QTY				
IG	N.PIECE	OUT	DENOMINACION	DESCRIPTION	DENOMINATION	C H A S I S
1	330878	1	GOMA	RUBBER	CAOUTCHOUC	
2	201875	1	GOMA L I	RUBBER L H	CAOUTCHOUC C G	
	201876	1	GOMA L D	RUBBER R H	CAOUTCHOUC C D	
3	200902	2	GOMA	RUBBER	CAOUTCHOUC	
4	201877	1	GOMA L I	RUBBER L H	CAOUTCHOUC C G	
	201878	1	GOMA L D	RUBBER R H	CAOUTCHOUC C D	
5	200905	2	GOMA	RUBBER	CAOUTCHOUC	
6	201879	1	GOMA	RUBBER	CAOUTCHOUC	
7	200908	1	GOMA	RUBBER	CAOUTCHOUC	
8	330878	1	GOMA	RUBBER	CAOUTCHOUC	
9	200894	2	GOMA	RUBBER	CAOUTCHOUC	
0	332605	2	GOMA	RUBBER	CAOUTCHOUC	
1	200895	1	GOMA L D	RUBBER R H	CAOUTCHOUC C D	
	200896	1	GOMA L I	RUBBER L H	CAOUTCHOUC C G	
2	200890	1	GOMA L D	RUBBER R H	CAOUTCHOUC C D	
	200891	1	GOMA L I	RUBBER L H	CAOUTCHOUC C G	
3	200819	2	GOMA	RUBBER	CAOUTCHOUC	
4	200886	2	GOMA	RUBBER	CAOUTCHOUC	
5	200888	1	GOMA L D	RUBBER R H	CAOUTCHOUC C D	
	200889	1	GOMA L I	RUBBER L H	CAOUTCHOUC C G	
6	200892	1	GOMA	RUBBER	CAOUTCHOUC	
7	200893	1	GOMA	RUBBER	CAOUTCHOUC	
8	200887	1	GOMA	RUBBER	CAOUTCHOUC	

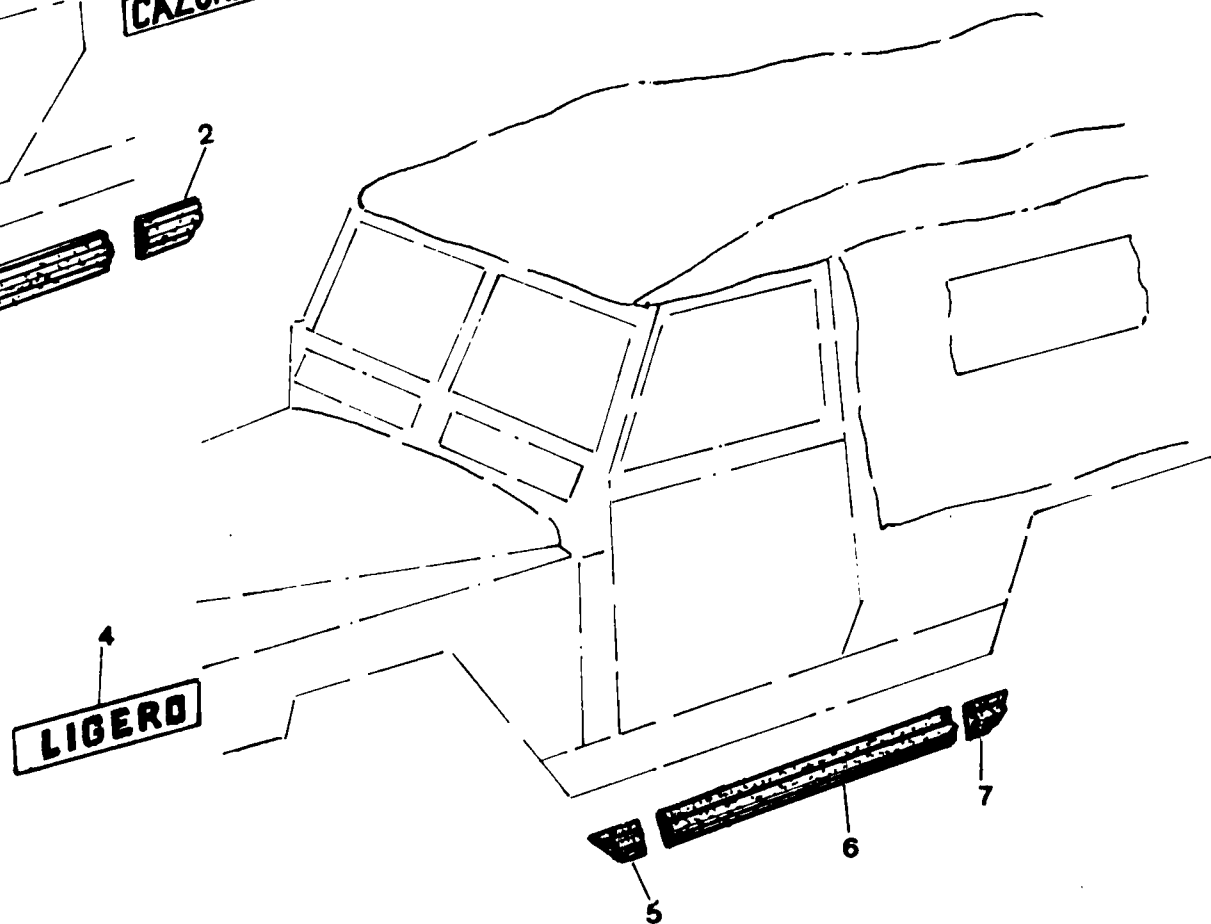
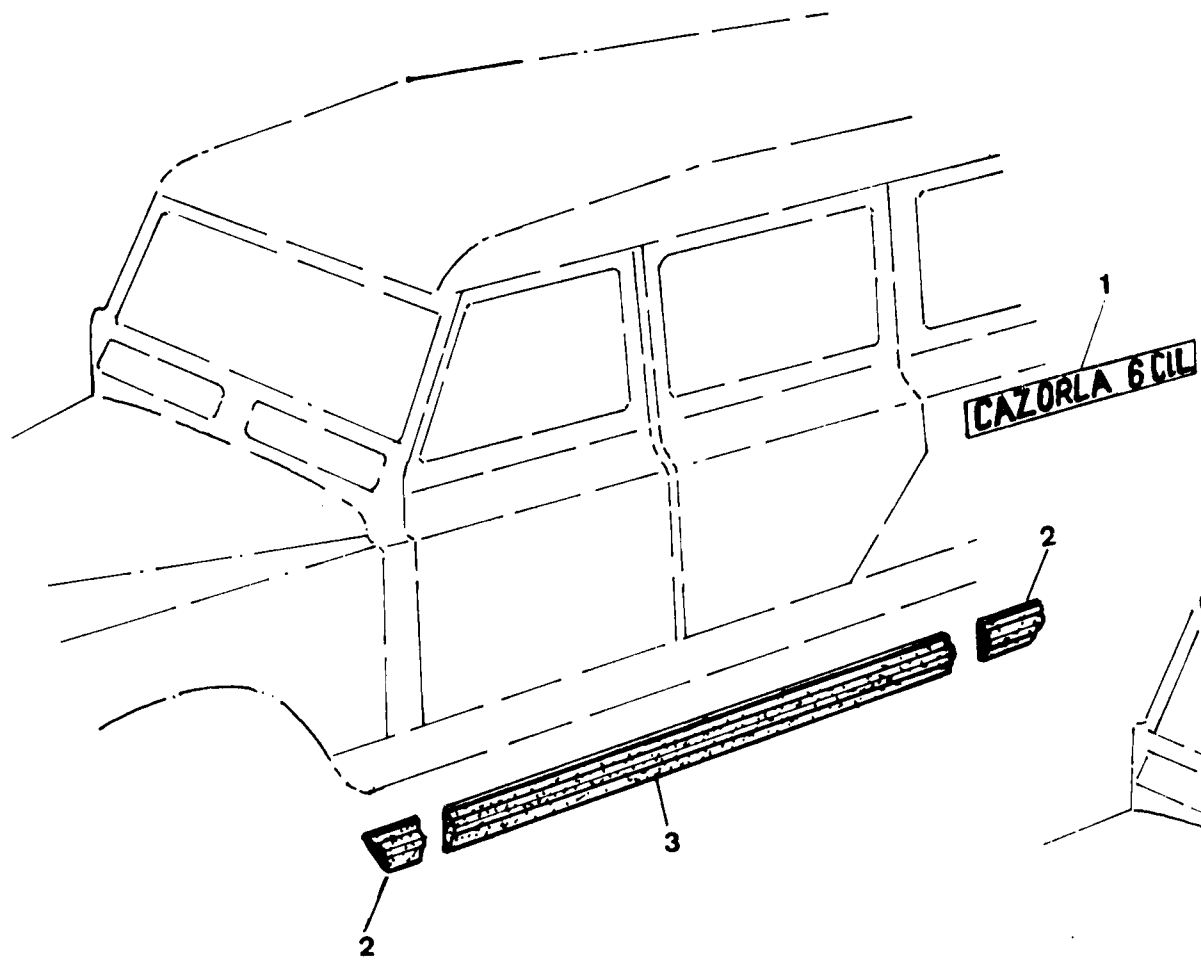

LICACION N 880013
EDICION N 1

GRUPO=14 CARROCERIA
GROUP=14 BODY
GROUPE=14 CARROSSERIE

SUBGRUPO=ANAGRAMAS Y MOLDURAS
SUBGROUP=ANAGRAM AND MOLDING
SUBGROUPE=ANAGRAM ET MOULURE

IG N.PIEZA	CAN				
TE PARTNUMBER	QTY				
IG N.PIECE	OUT	DENOMINACION	DESCRIPTION	DENOMINATION	C H A S I S
1 202386	1	ANAGRAMA CAZORLA	ANAGRAM CAZORLA	ANAGRAMA CAZORLA	
2 202387	2	MOLDURA L D	MOLDING R H	MOULURE C D	
202388	2	MOLDURA L I	MOULDING L H	MOULURE C G	
3 202391	2	MOLDURA	MOLDING	MOULURE	
4 202341	2	ANAGRAMA LIGERO	ANAGRAM LIGERO	ANAGRAM LIGERO	
5 202337	1	MOLDURA L I	MOLDING L H	MOULURE C G	
202338	1	MOLDURA L D	MOLDING R H	MOULURE C D	
6 202336	2	MOLDURA	MOLDING	MOULURE	
7 202339	1	MOLDURA L I	MOLDING L I	MOULURE C G	
202340	1	MOLDURA L D	MOLDING R H	MOULURE C D	

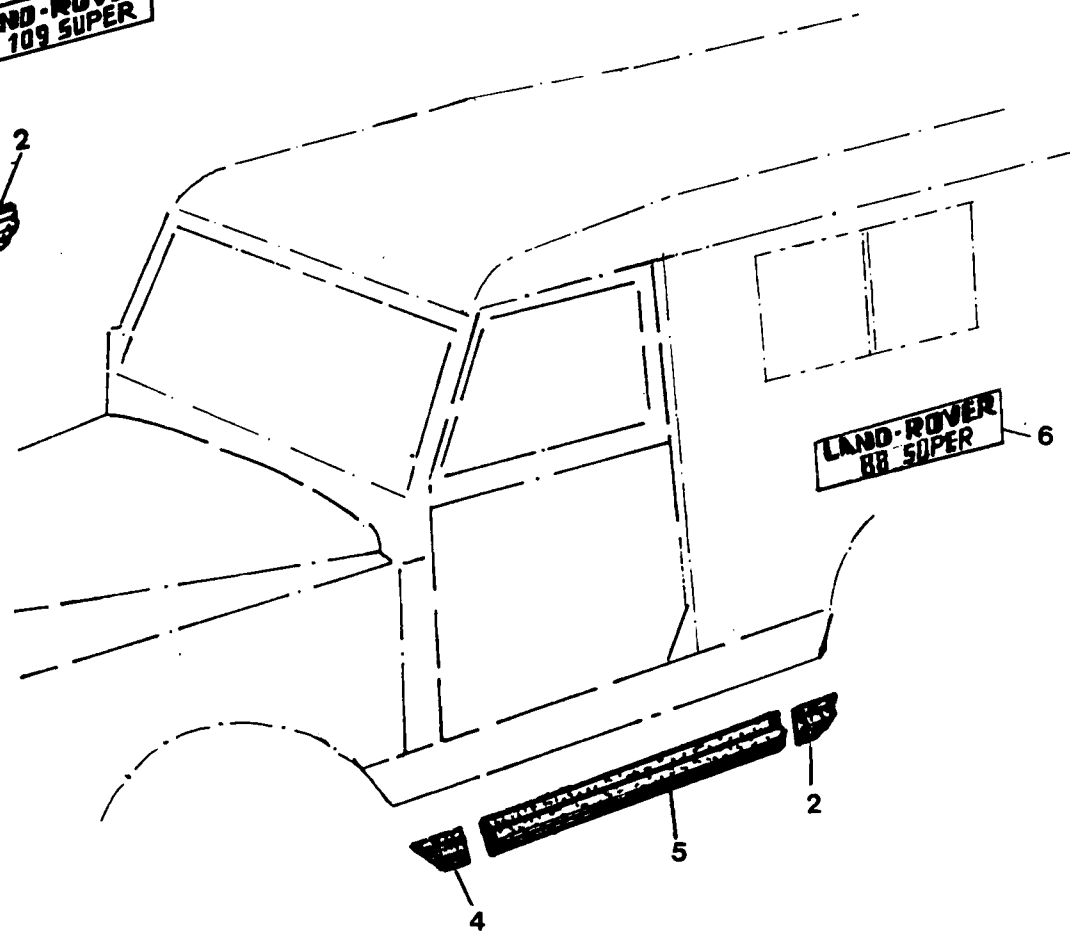
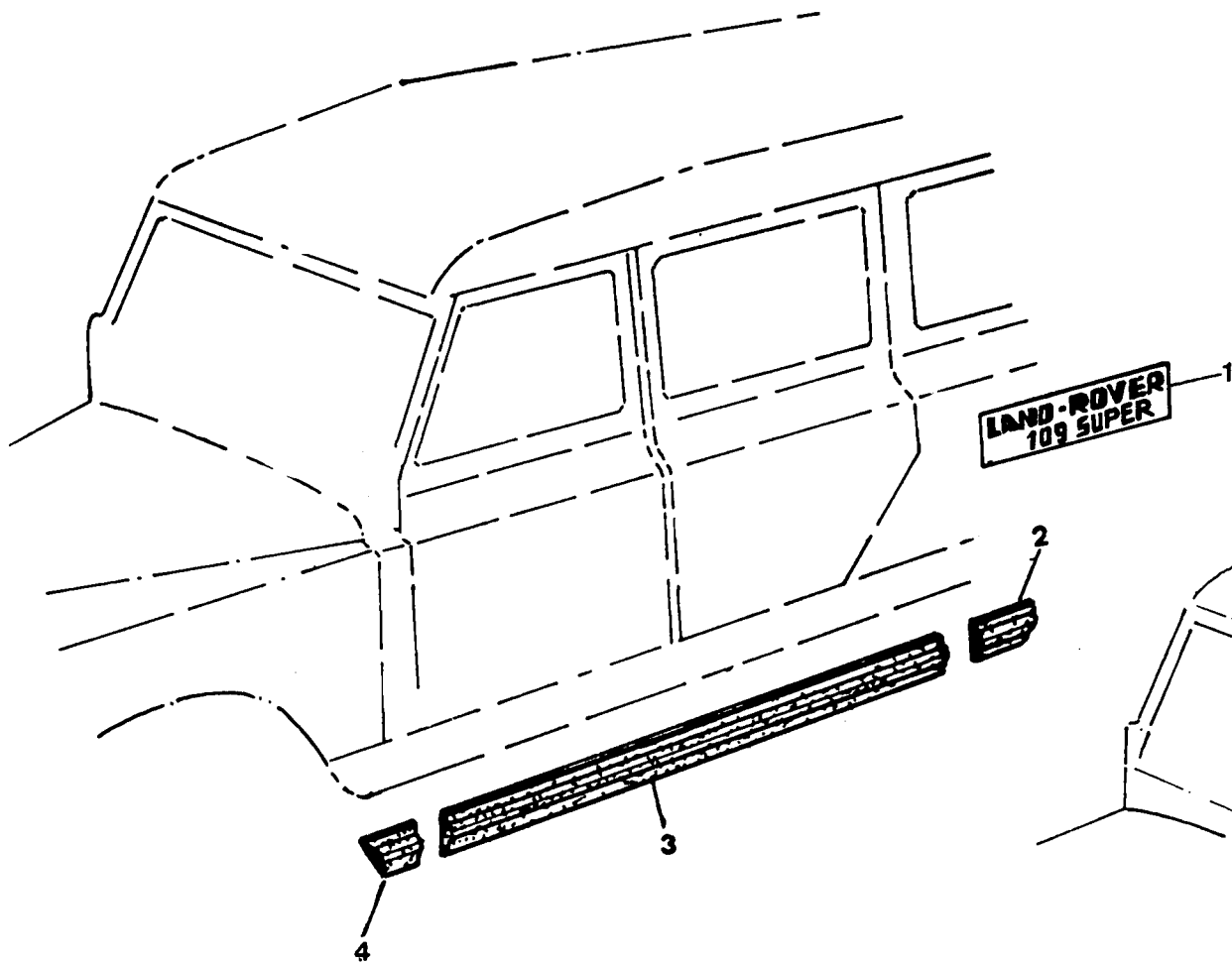

LICACION N 980013
EDICION N 1

GRUPO=14 CARROCERIA
GROUP=14 BODY
GROUPE=14 CARROSSERIE

SUBGRUPO=ANAGRAMAS Y MOLDURAS
SUBGROUP=ANAGRAM AND MOLDING
SUBGROUPE=ANAGRAFE ET MOULURE

IG	N.PIEZA	CAN				
TE	PARTNUMBER	QTY				
IG	N.PIECE	OUT	DENOMINACION	DESCRIPTION	DENOMINATION	C H A S I S
1	203534	2	ANAGRAMA 109 SUPER	ANAGRAM 109 SUPER	ANAGRAFE 109 SUPER	
2	202387	2	MOLDURA L D	MOLDING R H	MOULURE C D	
	202388	2	MOLDURA L I	MOLDING L H	MOULURE C G	
3	202391	2	MOLDURA	MOLDING	MOULURE	
4	202387	1	MOLDURA L D	MOLDING R H	MOULURE C D	
	202388	1	MOLDURA L I	MOLDING L H	MOULURE C G	
5	203371	2	MOLDURA	MOLDING	MOULURE	
6	203533	2	ANAGRAMA 88 SUPER	ANAGRAM 88 SUPER	ANAGRAFE 88 SUPER	

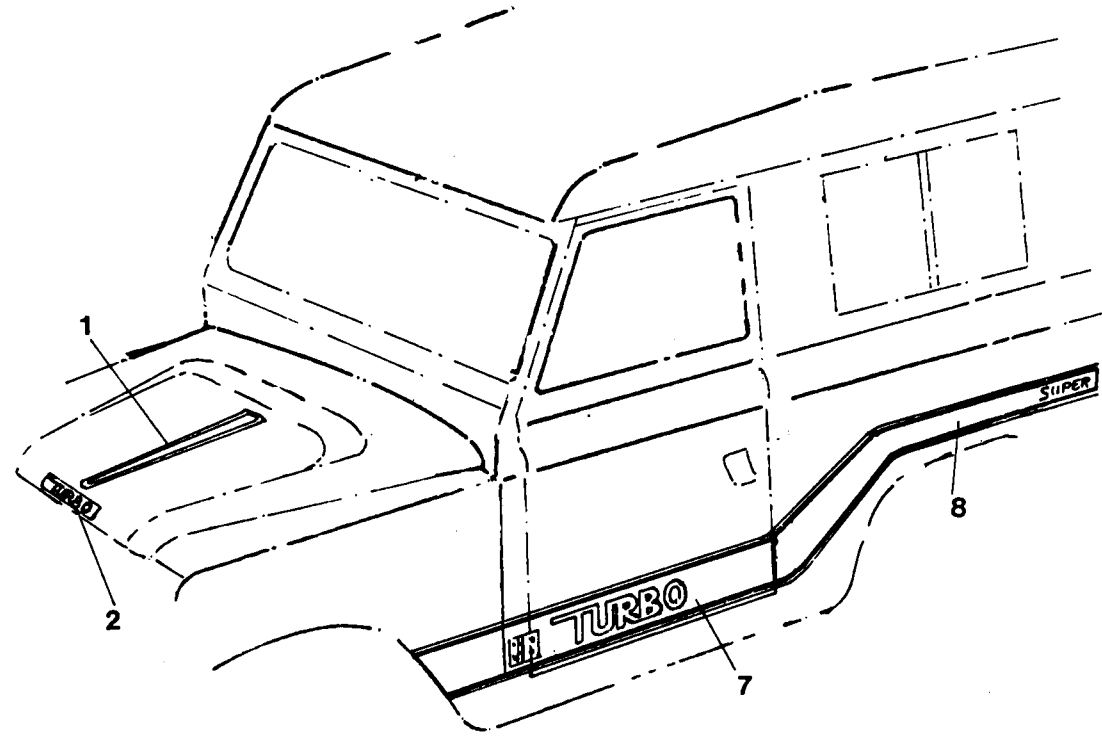
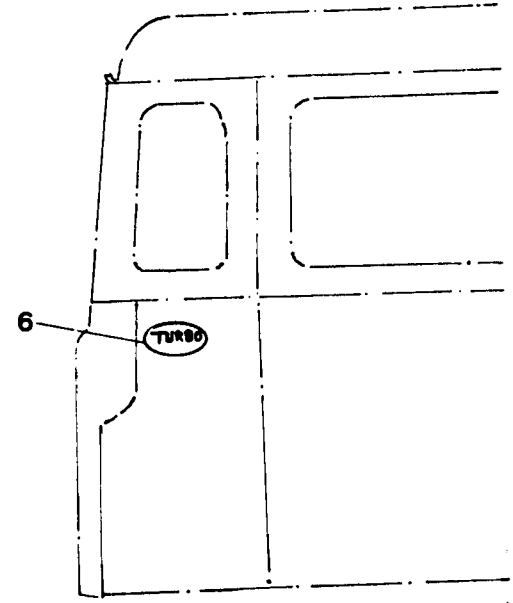
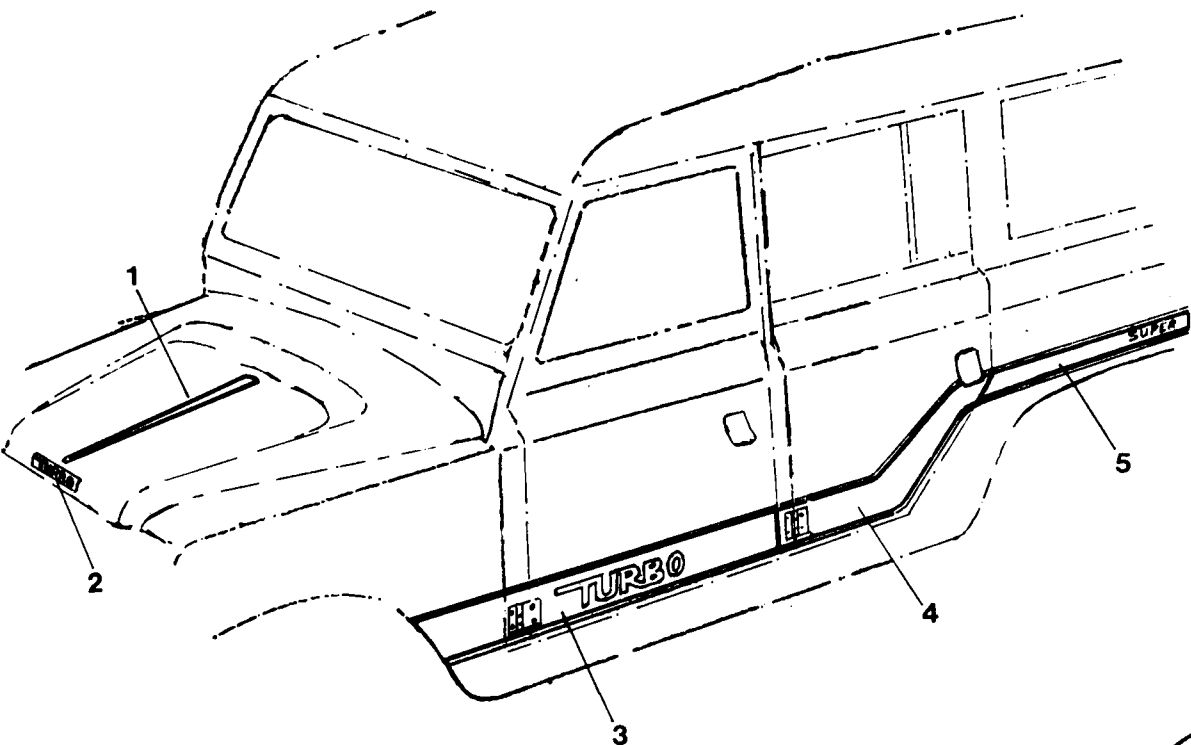

LICACION N 990013
EDICION N 1

GRUPO=14 CARROCERIA
GROUP=14 BODY
GRUPE=14 CARROSSERIE

SUBGRUPO=BANDAS DECORATIVAS
SUBGROUP=DECORATIVE BAND
SUBGROUPE=BANDE DECORATIF

IG N.PIEZA		CAN						
TE PARTNUMBER		QTY						
IG N.PIECE		OUT	DENOMINACION	DESCRIPTION	DENOMINATION		C H A S I S	
1	203853	1	BANDA DCORATIVA	DECORATIVE STRIP	BANDE DECORATIF			
2	203855	1	ANAGRAMA TURBO	ANAGRAM TURBO	ANAGRAM TURBO			
3	203856	1	BANDA DECORATIVA L D	DECORATIVE STRIP R H	BANDE DECORATIF C D			
	203857	1	BANDA DECORATIVA L I	DECORATIVE STRIP L H	BANDE DECORATIF C G			
4	203858	1	BANDA DECORATIVA	DECORATIVE STRIP R H	BANDE DECORATIF C D			
	203859	1	BANDA DECORATIVA L I	DECORATIVE STRIP L H	BANDE DECORATIF C G			
5	203860	1	BANDA DECORATIVA L D	DECORATIVE STRIP R H	BANDE DECORATIF C D			
	203861	1	BANDA DECORATIVA L I	DECORATIVE STRIP L H	BANDE DECORATIF C G			
6	203854	1	ANAGRAMA TURBO	ANAGRAM TURBO	ANAGRAM TURBO			
7	203856	1	BANDA DECORATIVA L D	DECORATIVE STRIP R H	BANDE DECORATIF C D			
	203857	1	BANDA DECORATIVA L I	DECORATIVE STRIP L H	BANDE DECORATIF C G			
8	203862	1	BANDA DECORATIVA L D	DECORATIVE STRIP R H	BANDE DECORATIF C D			
	203863	1	BANDA DECORATIVA L I	DECORATIVE STRIP L H	BANDE DECORATIF C G			

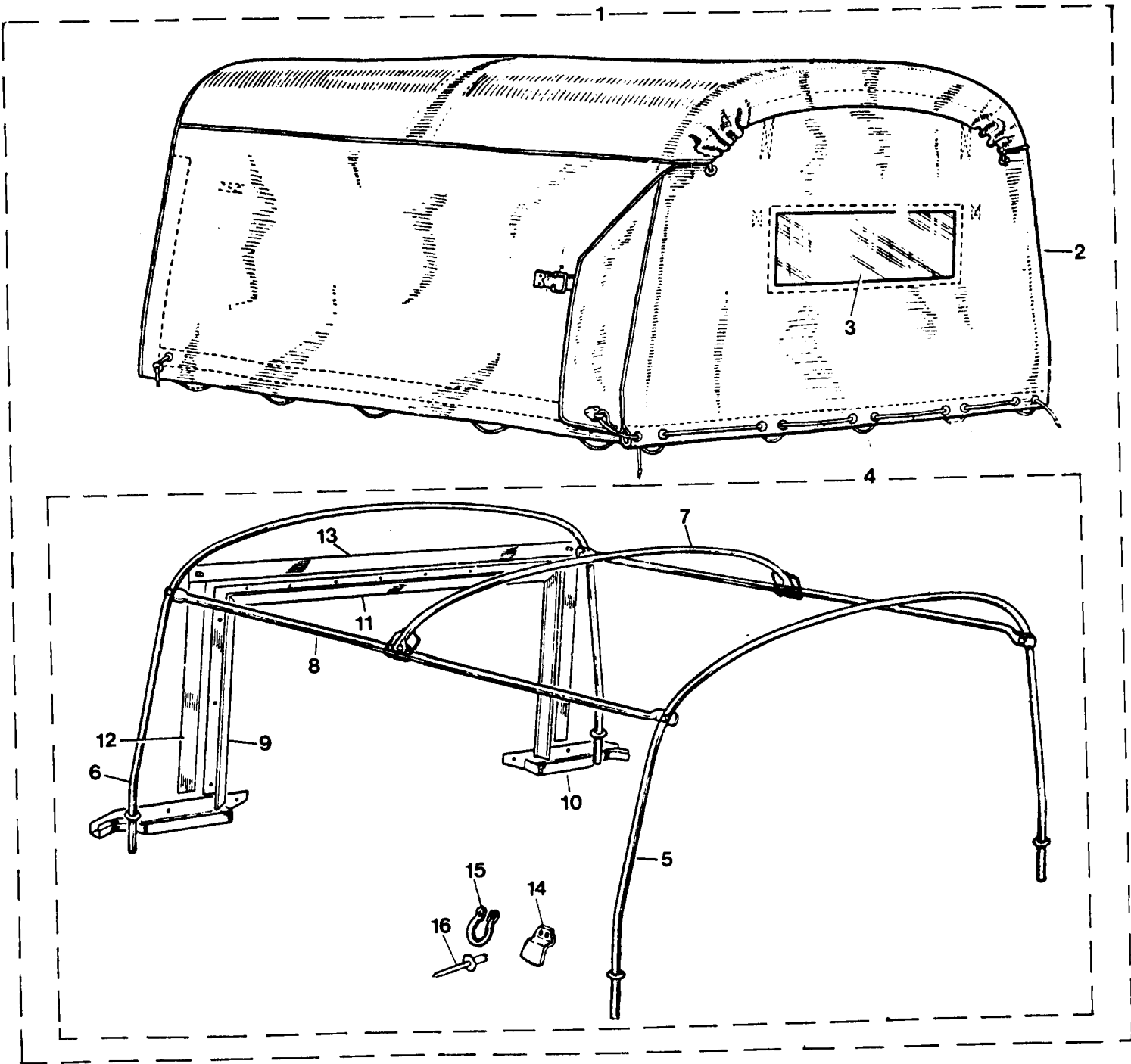

HOJA= 434 T.V= 88

LICACION N 980013 GRUPO=14 CARROCERIA
EDICION N 1 GROUP=14 BODY
GROUPE=14 CARROSSERIE

SUBGRUPO=TOLDO CORTO 88
SUBGROUP=SHOPT HOOD 88
SUBGROUPE=BACHE COURT 88

IG N.PIEZA	CAN				
TE PARTNUMBER	QTY				
IG N.PIECE	OUT	DENOMINACION	DESCRIPTION	DENOMINATION	C H A S I S
1 157507	1	TOLDO Y ARQUILLOS 88	HOOD AND SICKS A 98	ENS BACHE ET ARCE 88	
2 331372	1	CAPOTA	HOOD	BACHE	
3 306340	1	PLASTICO	PLASTIC	PLASTIQUE	
4 332957	1	CONJ ARQUILLOS	HOODSTICKS ASSY	ENS ARCEAU	
5 330553	1	ARQUILLO	HOODSTICKS	ARCEAU	
6 332465	1	ARQUILLO	HOODSTICKS	ARCEAU	
7 330557	1	ARQUILLO	HOODSTICKS	ARCEAU	
8 332459	2	TIRANTE	TIE TUBE	BARRE	
9 331674	1	PERFIL L I	ANGLE L H	PROFIL C G	
10 331673	1	PERFIL L D	ANGLE R H	PROFIL C D	
11 331281	1	PERFIL	ANGLE	PROFIL	
12 331676	2	PERFIL	ANGLE	PROFIL	
13 331675	1	PERFIL	ANGLE	PROFIL	
14 301328	8	CHAPA	PLATE	PLAQUE	
15 345699	2	ANILLA	RING	ANNEAU	
16 78248	16	REMACHE	RIVET	RIVET	

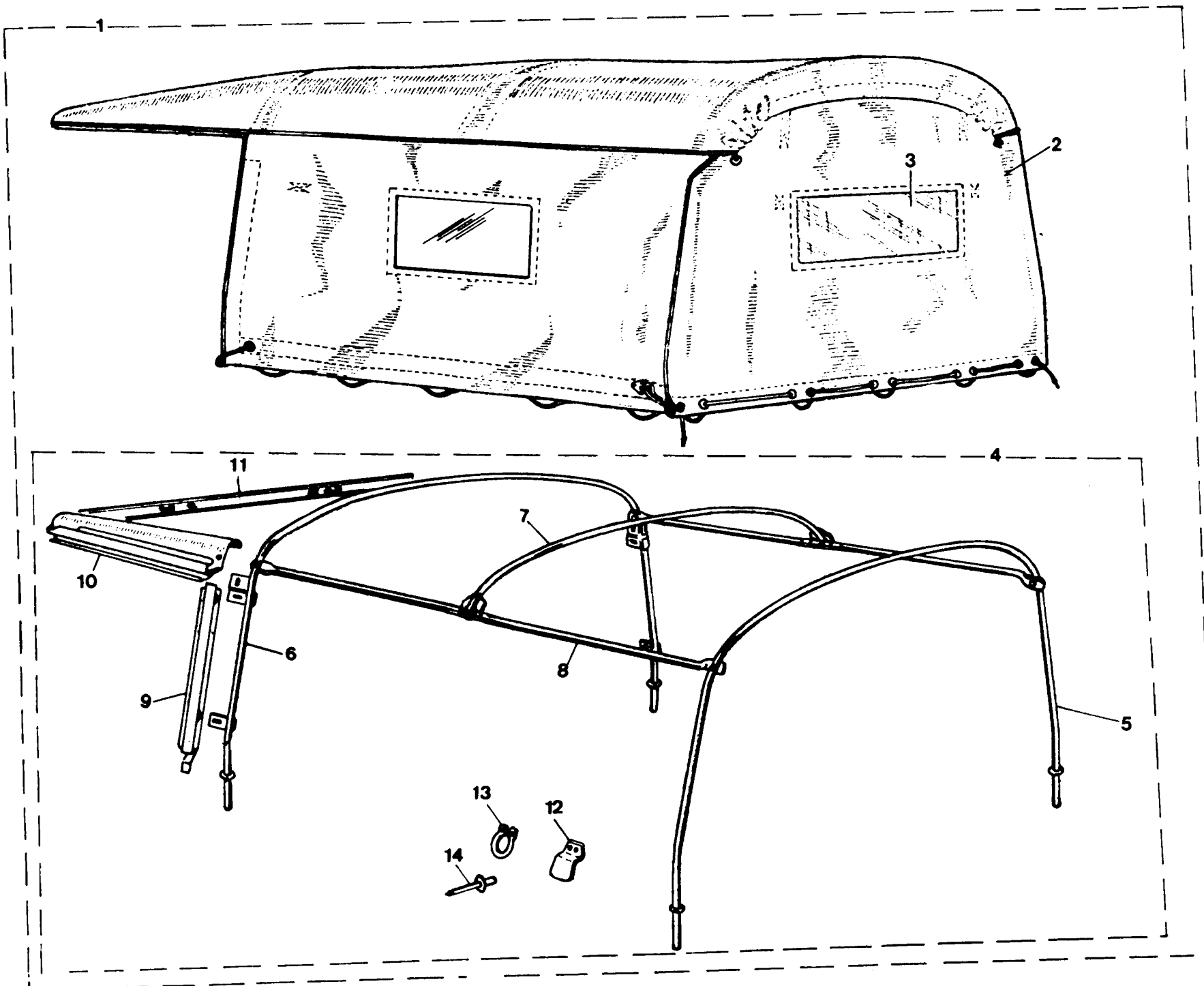

HOJA= 435 T.V= 88

LICACION N 880013
EDICION N 1GRUPO=14 CARROCERIA
GROUP=14 BODY
GROUPE=14 CARROSSERIESUBGRUPO=TOLDO LARGO 88
SUBGROUP=LONG HOOD 88
SUBGROUPE=BACHE LONG 88

IG N.PIEZA	CAN				
TE PARTNUMBER	QTY				
IG N.PIECE	OUT	DENOMINACION	DESCRIPTION	DENOMINATION	C H A S I S
1 157534	1	CONJ CAPOTA Y ARQ 88	HOOD AND STICK A 88	ENS BACHE ET ARCE 88	
2 331113	1	CAPOTA	HOOD	BACHE	
3 306340	1	PLASTICO	PLASTIC	PLASTIQUE	
4 330999E2	1	CONJ ARQUILLOS	HOODSTICKS ASSY	ENS ARCEAU	
5 330553	1	ARQUILLO	HOODSTICK	ARCEAU	
5 330551	1	ARQUILLO	HOODSTICK	ARCEAU	
7 330557	1	ARQUILLO	HOODSTICK	ARCEAU	
8 330559	2	TIRANTE	TIE TUBE	BARRE	
9 330561K1	1	PERFIL L D	ANGLE R H	PROFIL C D	
330562K1	1	PERFIL L I	ANGLE L H	PROFIL C G	
330567K1	1	PERFIL L D	ANGLE R H	PROFIL C D	
330568K1	1	PERFIL L I	ANGLE L H	PROFIL C G	
1 330575	1	PERFIL	ANGLE	PROFIL	
2 301328	8	CHAPA	PLATE	PLAQUE	
3 345659	2	ANILLA	RING	ANNEAU	
4 78248	16	REMACHE	RIVET	RIVET	

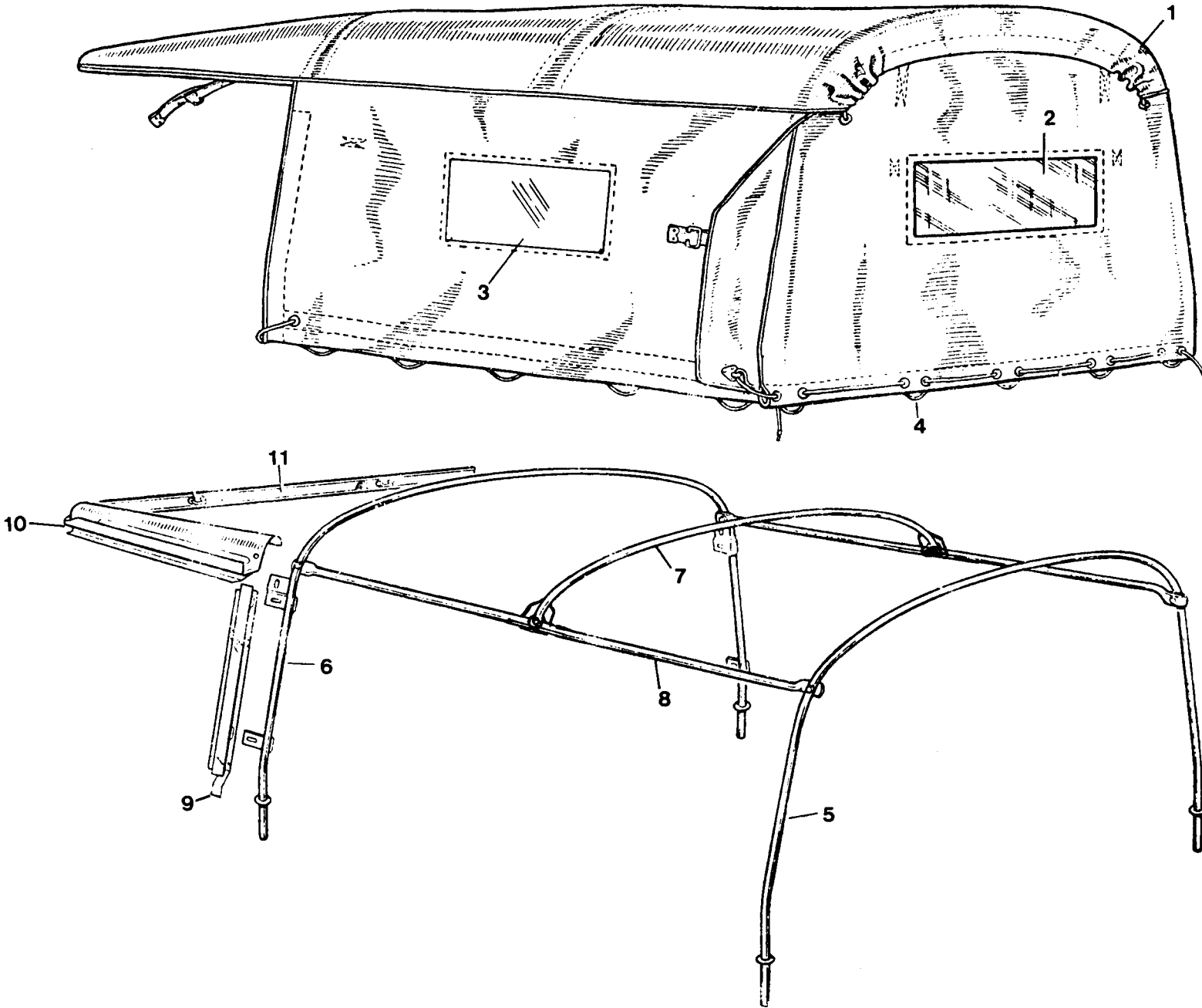

LICACION N 880013 GRUPO=14 CARROCERIA
 EDICION N 1 GROUP=14 BODY
 GROUPE=14 CARROSSERIE

SUBGRUPO=TOLDO 88 LIG
 SUBGROUP=HOOD 88 LIG
 SUBGROUPE=BACHE 88 LIG

IG N.PIEZA	CAN	TE PARINMBER	QTY	DENOMINACION	DESCRIPTION	DENOMINATION	C H A S I S
IG N.PIECE	OUT						
1 207265	1	CAPOTA 88 LIGERO		HOOD 88 LIGERO	BACHE 88 LIGERO		
2 193838	1	PLASTICO 500 X 800		PLASTIC 500 X 800	PLASTIQUE 500 X 800		
3 193839	1	PLASTICO 480 X 980		PLASTIC 480 X 980	PLASTIQUE 480 X 980		
4 193851	1	GOMA		RUBBER	CAOUTCHOUC		
5 208772	1	ARQUILLO		HOODSTICKS	ARCEAU		
6 208773	1	ARQUILLO		HOODSTICKS	ARCEAU		
7 208749	1	ARQUILLO		HOODSTICKS	ARCEAU		
8 208750	2	TIRANTE		TIE JUBE	BARRE		
9 207837	1	PERFIL L I		ANGLE L H	PROFIL C G		
10 207838	1	PERFIL L D		ANGLE R H	PROFIL C D		
11 208751	1	PERFIL L I		ANGLE L H	PROFIL C G		
12 208752	1	PERFIL L D		ANGLE R H	PROFIL C D		
13 207292	1	PERFIL		ANGLE	PROFIL		

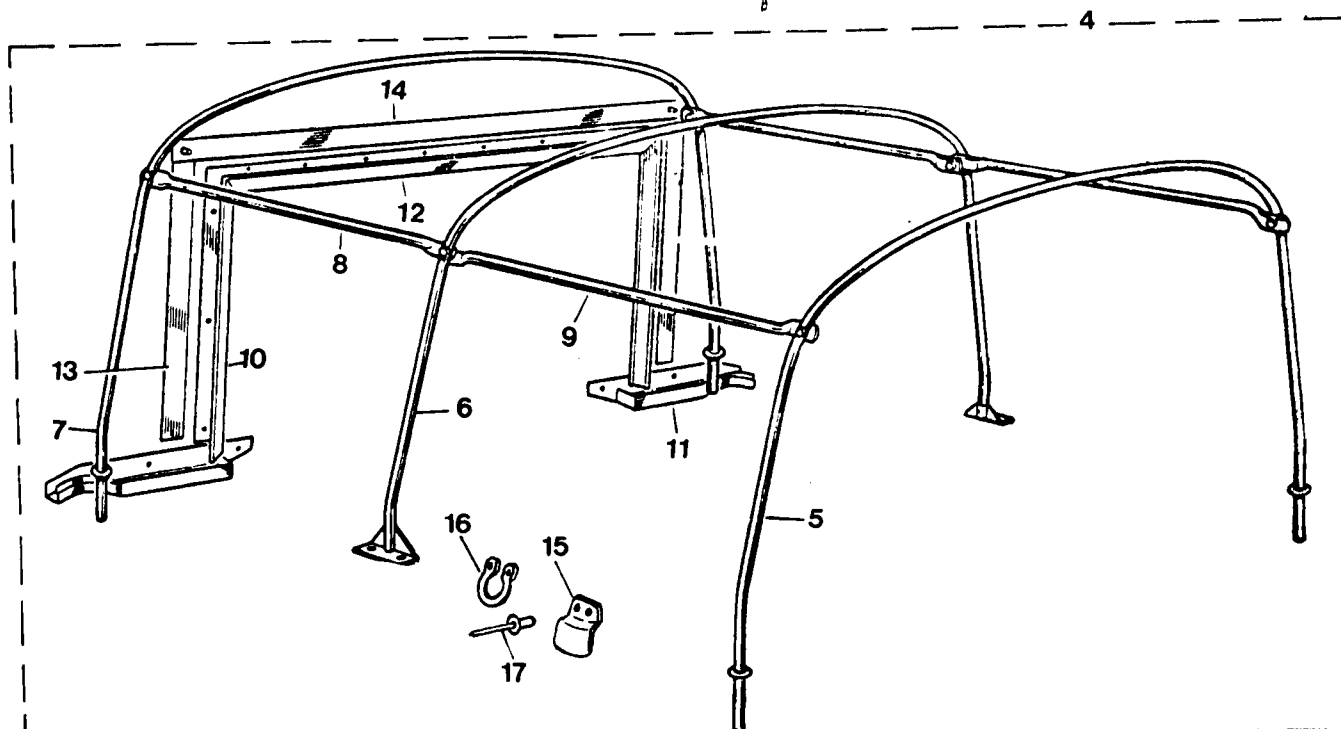
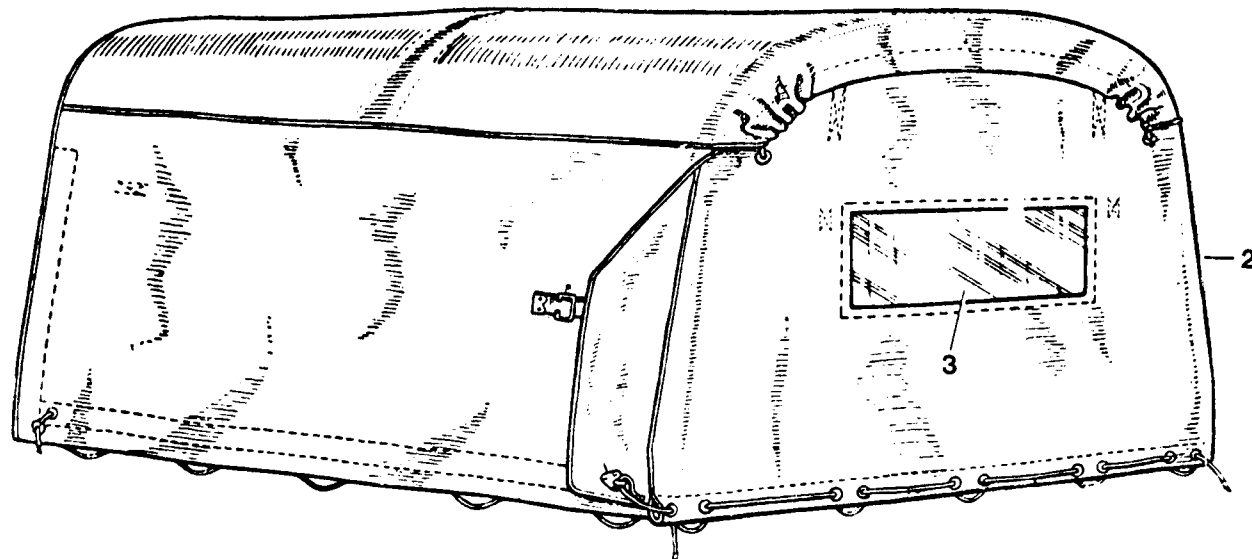

HOJA= 437 T.V= 109

LICACION N 880013
EDICION N 1GRUPO=14 CARROCERIA
GROUP=14 BODY
GRUPE=14 CARROSSERIESUBGRUPO=TOLDO CORTO 109
SUBGROUP=SHORT HOOD 109
SUBGROUPE=BACHE COURT 109

IG	N.PIEZA	CAN	DENOMINACION	DESCRIPTION	DENOMINATION	C H A S I S
TE	PARTNUMBER	QTY				
IG	N.PIECE	OUT				
1	157532	1	CONJ CAPOTA Y AR 109	HOOD AND STICKS 109	ENS BACHE ET ARC 109	
2	331308	1	CAPOTA	HOOD	BACHE	
3	306340	1	PLASTICO	PLASTIC	PLASTIQUE	
4	332952	1	CONJ ARQUILLOS	HOODSTICK ASSY	ENS ARCEAU	
5	330553	1	ARQUILLO	HOODSTICK	ARCEAU	
6	330699	1	ARQUILLO	HOODSTICK	ARCEAU	
7	332465	1	ARQUILLO	HOODSTICK	ARCEAU	
8	330897	2	TIRANTE	TIE TUBE	BARRE	
9	330896	2	TIRANTE	TIE TUBE	BARRE	
10	331674	1	PERFIL L I	ANGLE L H	PROFIL C G	
11	331673	1	PERFIL L D	ANGLE R H	PROFIL C D	
12	331281	1	PERFIL	ANGLE	PROFIL	
13	331676	2	PERFIL	ANGLE	PROFIL	
14	331675	1	PERFIL	ANGLE	PROFIL	
15	301328	13	CHAPA	PLATE	PLAQUE	
16	345659	2	ANILLO	RING	ANNEAU	
17	78248	26	REMACHE	RIVET	RIVET	

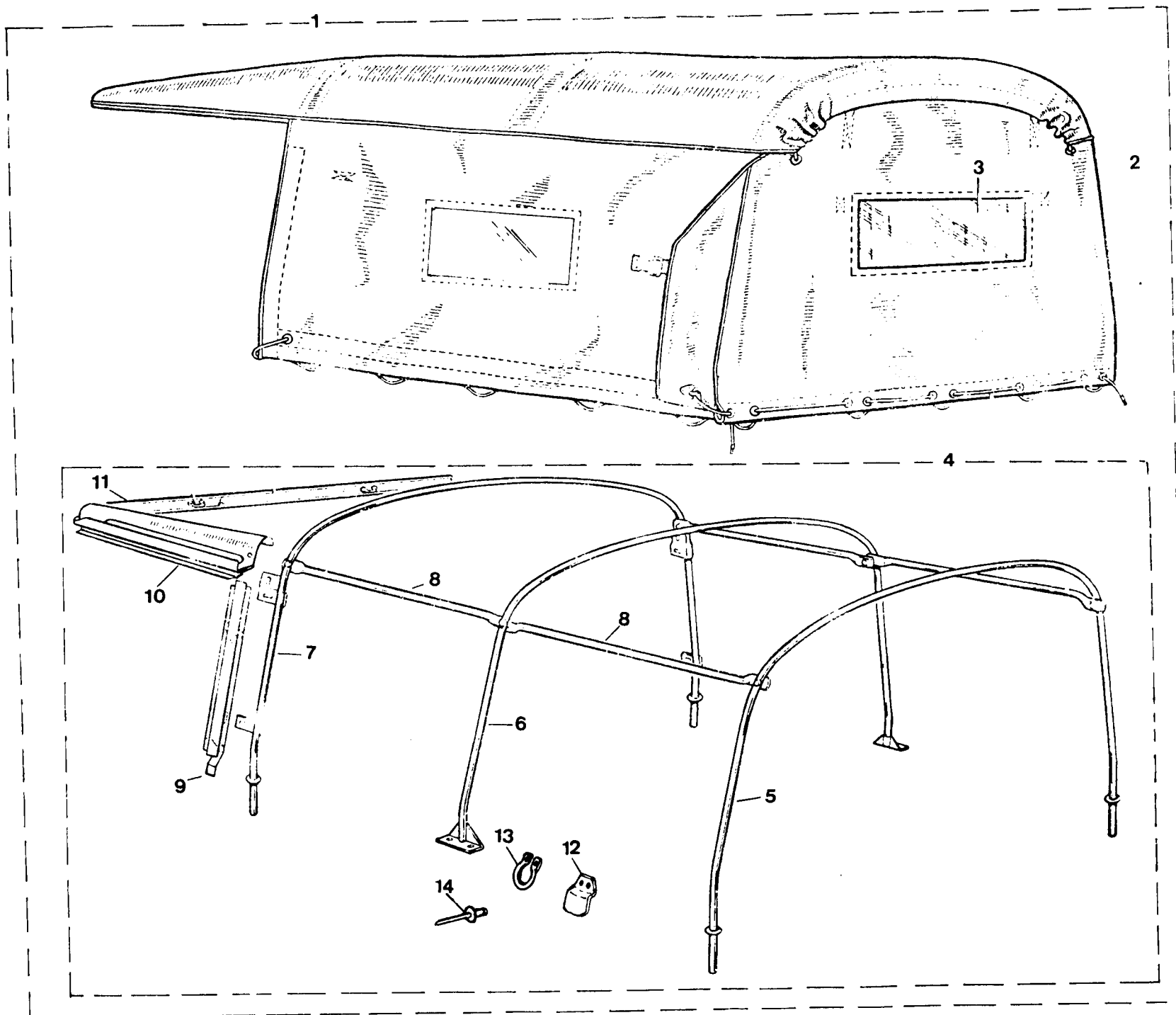

HOJA= 438 T.V= 109

LICACION N 880013
EDICION N 1

GRUPO=14 CARROCERIA
GROUP=14 BODY
GROUPE=14 CARROSSERIE

SUBGRUPO=TOLDO LARGO 109
SUBGROUP=LONG HOOD 109
SUBGROUPE=BACHE LONG 109

IG	N.PIEZA	CAN				
TE	PARTNUMBER	QTY				
IG	N.PIECE	OUT	DENOMINACION	DESCRIPTION	DENOMINATION	C H A S I S
1	157533	1	CONJ CAPOTA Y AR	HOOD AND STICKS 109	ENS BACHE ET ARC 109	
2	331267	1	CAPOTA	HOOD	BACHE	
3	306340	1	PLASTICO	PLASTIC	PLASTIQUE	
4	332951E2	1	CONJ ARQUILLOS	HOODSTICK ASSY	ENS ARCEAU	
5	330553	1	ARQUILLO	HOODSTICK	ARCEAU	
6	330699	1	ARQUILLO	HOODSTICK	ARCEU	
7	330551	1	ARQUILLO	HOODSTICK	ARCEU	
8	330896	4	TIRANTE	TIE TUBE	BARRE	
9	330561K1	1	PERFIL L D	ANGLE R H	PROFIL C D	
	330562K1	1	PERFIL L I	ANGLE L H	PROFIL C G	
	330567K1	1	PERFIL L I	ANGLE R H	PROFIL C D	
	330568K1	1	PERFIL L I	ANGLE L H	PROFIL C G	
1	330575	1	PERFIL	ANGLE	PROFIL	
2	301328	13	CHAPA	PLATE	PLAQUE	
3	345699	2	ANILLA	RING	ANNEAU	
4	78248	26	REMACHE	RIVET	RIVET	