

**C.R.101** 

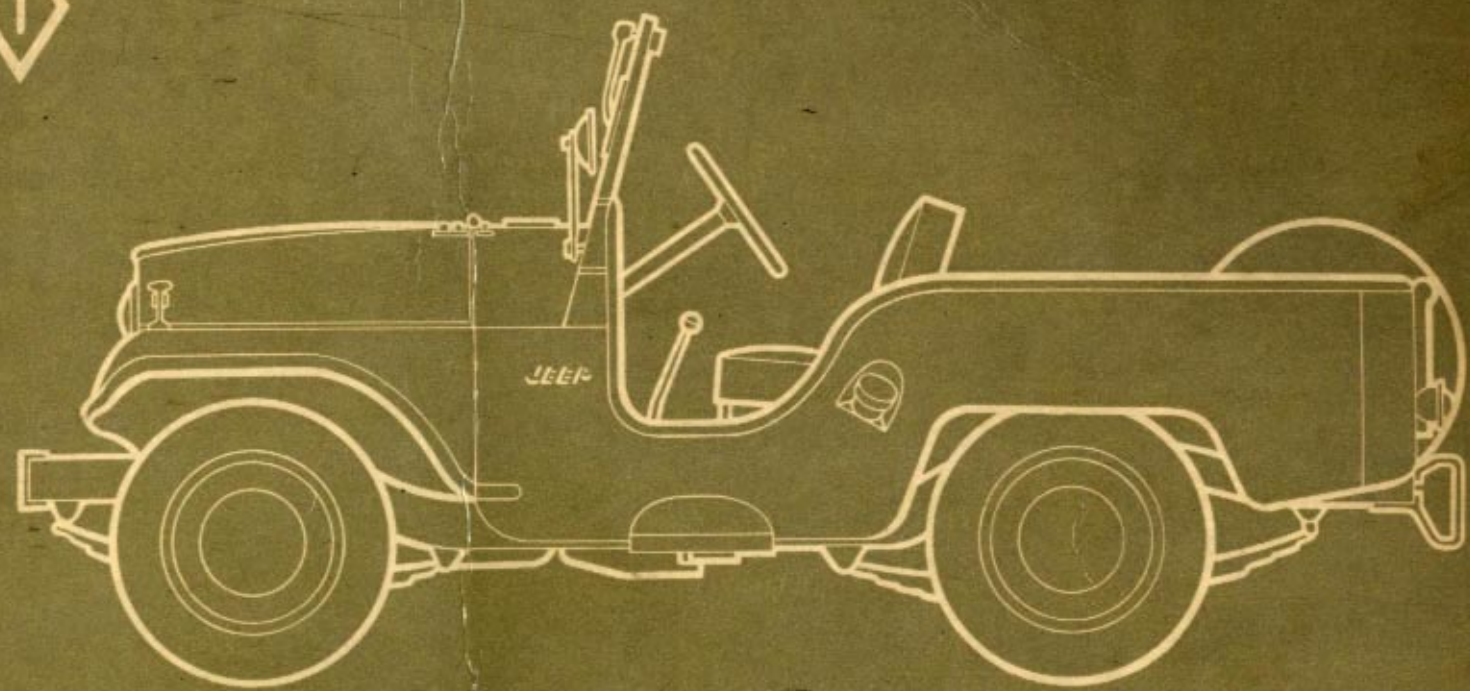

**JEEP 1965** ▶ .....  
101, 102, 103, 104

**IKA RENAULT** 

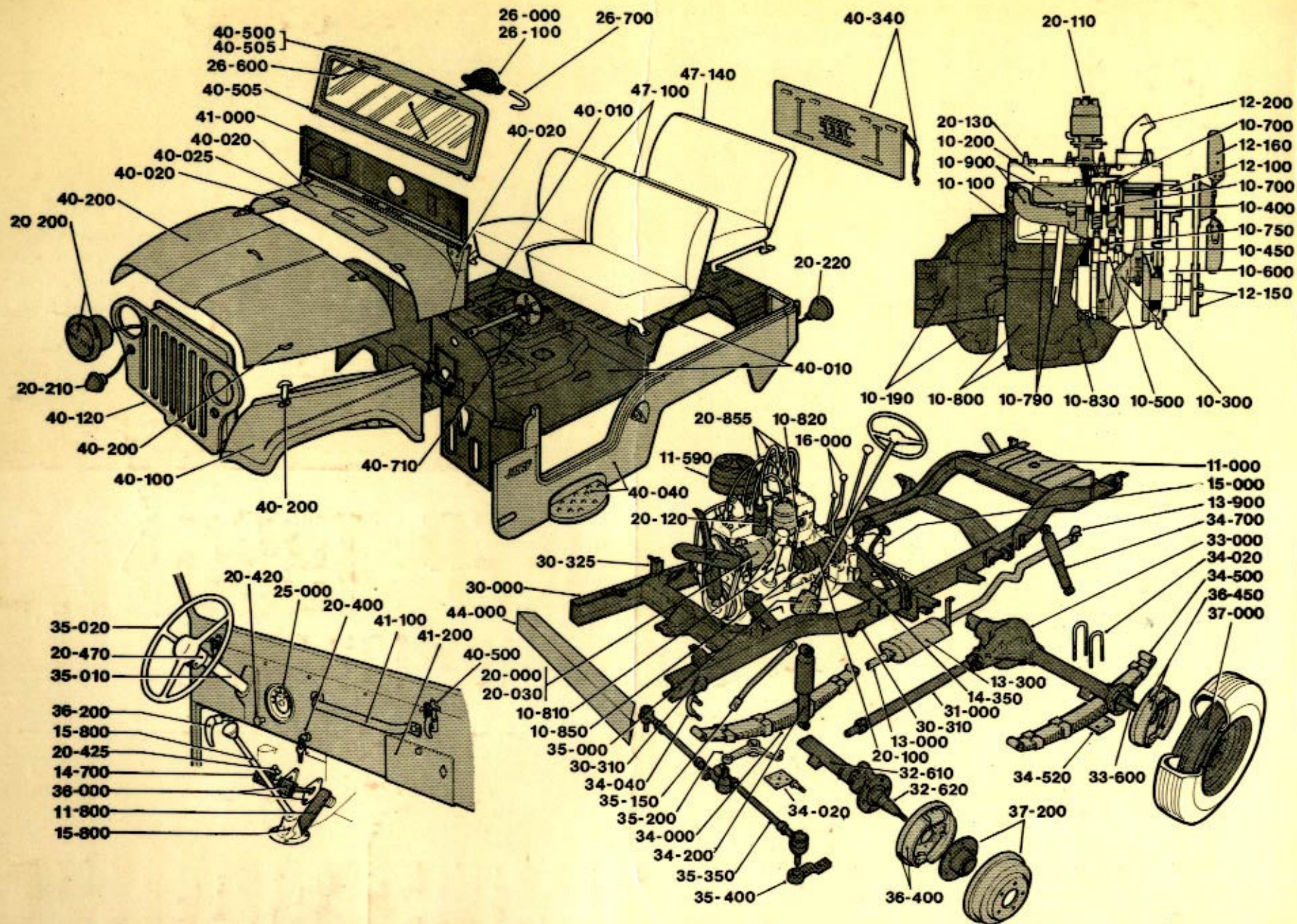

## INTRODUCCION

IKA-RENAULT pone a disposición de sus Concesionarios y Distribuidores este nuevo CATALOGO de REPUESTOS para los modelos 101 - 102 - 103 - 04.

El mismo se ha dividido en grupos principales de piezas de las mismas características funcionales, a su vez se ha dividido en sub-grupos donde se aprecia un ordenamiento racional de las partes del sistema, indicando su relación en función de la distancia al margen.

En las láminas se ha consignado directamente los números de piezas; en caso de haber dificultades en la identificación aparece el número del sub-grupo descriptivo, por medio del cual se encontrará la misma con todas las características.

El INDICE NUMERICO indica para cada número de pieza, el sub-grupo en que se encuentra y lámina donde se ilustra.

### NOTA:

El significado de los signos y expresiones convencionales empleados en las láminas o sub-grupos figuran en lámina 05-01

CORDOBA, Noviembre de 1973



**01 .04**

A C. R. 101

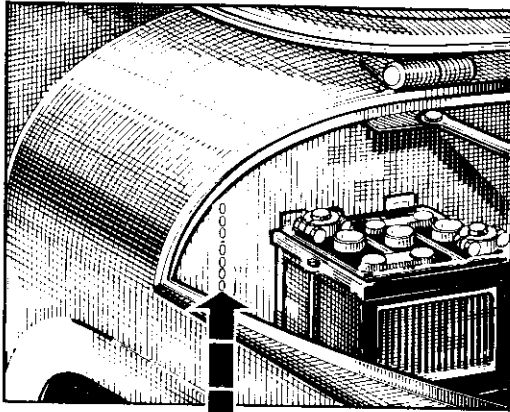

[ 000-0000 ]

①

②

**01 .04**

A C. R. 101

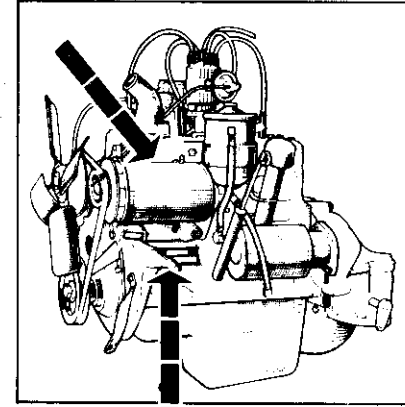
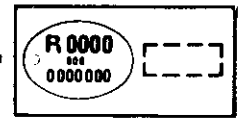

[ X ]

③

AL SOLICITAR PIEZAS DE REPUESTOS SIRVANSE INDICAR:

- ① EL MODELO DEL VEHICULO
- ② EL NUMERO DE FABRICACION O SERIE
- ③ EL NUMERO DE FABRICACION DEL ORGANO
- ④ EL NUMERO DE LA PIEZA
- ⑤ FACULTATIVO EL NUMERO DEL CATALOGO,  
EL NUMERO DE LA LAMINA O SUB-GRUPO

SI LOS NUMEROS DEL VEHICULO ESTAN DESTRUIDOS:

VEASE EL CERTIFICADO DE GARANTIA

**05. 01**

A C. R. 101

# SIGNOS Y ABREVIATURAS

Las medidas se dan siempre en milímetros.

**05. 01**

A C. R. 101

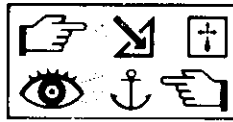

PIEZA QUE HAY QUE AGOTAR



VER LAMINA O VER PAGINA



DENTADO EXTERIOR



DENTADO INTERIOR



POSITIVO



NEGATIVO



ADMISION

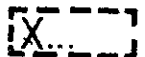

ESCAPE

PIEZAS VENDIDAS POR JUEGO  
BAJO UN SOLO NUMEROEMPLAZAMIENTO DE LA MARCA  
EN EL CONJUNTO O EN LA PIEZA

2 RM

DOS RUEDAS MOTRICES

4 RM

CUATRO RUEDAS MOTRICES

CD

CONTROL DIRECTO

CR

CONTROL REMOTO

E

ESPESOR

DI

DIAMETRO INTERIOR

DE

DIAMETRO EXTERIOR

A

ANCHO

LO

LARGO TOTAL

H

ALTURA

L

LONGITUD TOTAL ENTRE CENTROS  
DE CRUCETAS CON HORQUILLA  
TOTALMENTE INTRODUCIDA

L1

LONGITUD DESDE CENTRO DE  
CRUCETA A EXTREMO ESTRIADO

D

DELANTERO

T

TRASERO

N

NUMERO DE DIENTES

IZQ

IZQUIERDO

DER

DERECHO



PARA



...A...

MOD

MODELO



101 - JA 4-RM



102 - JA 2-RM



103 - JA 4-RM



104 - JA 2-RM

## 10 MOTOR

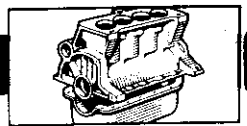

- 10-000 - MOTOR BASICO COMPLETO
- 10-050 - MOTOR SEMIARMADO
- 10-080 - SOPORTE DELANTERO DE MOTOR
- 10-085 - SOPORTE TRASERO DE MOTOR
- 10-090 - JUEGO DE JUNTAS
- 10-100 - BLOCK DE CILINDROS
- 10-110 - TAPAS DE COJINETES DE BANCADA
- 10-120 - ESPARRAGOS EN BLOCK DE CILINDROS
- 10-170 - PLACA DELANTERA DE MOTOR
- 10-190 - CUBREVOLANTE
- 10-200 - TAPA DE CILINDROS
- 10-300 - CIGUEÑAL
- 10-310 - AMORTIGUADOR TORSIONAL Y POLEA  
DEL CIGUEÑAL
- 10-350 - VOLANTE DEL CIGUEÑAL
- 10-390 - COJINETES DE BANCADA
- 10-400 - PISTONES
- 10-410 - AROS DE PISTON
- 10-420 - PERNOS DE PISTON
- 10-450 - BIELAS
- 10-490 - COJINETES DE BIELA
- 10-500 - ARBOL DE LEVAS
- 10-590 - COJINETES DE ARBOL DE LEVAS
- 10-600 - DISTRIBUCION
- 10-690 - INDICADOR DE PUESTA A PUNTO
- 10-700 - VALVULAS
- 10-750 - BOTADORES DE VALVULAS
- 10-790 - CAMARA DE VALVULAS
- 10-800 - CARTER DE ACEITE
- 10-810 - TUBO DE LLENADO DEL CARTER
- 10-820 - MEDIDOR DE NIVEL DE ACEITE
- 10-830 - BOMBA DE ACEITE
- 10-840 - TOMA FLOTANTE DE ACEITE
- 10-850 - FILTRO DE ACEITE EN DERIVACION
- 10-900 - MULTIPLES DE ADMISION Y ESCAPE

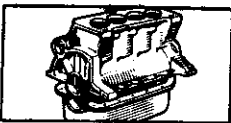

# 10.02

A C.R.101

# 10.02

A C.R.101

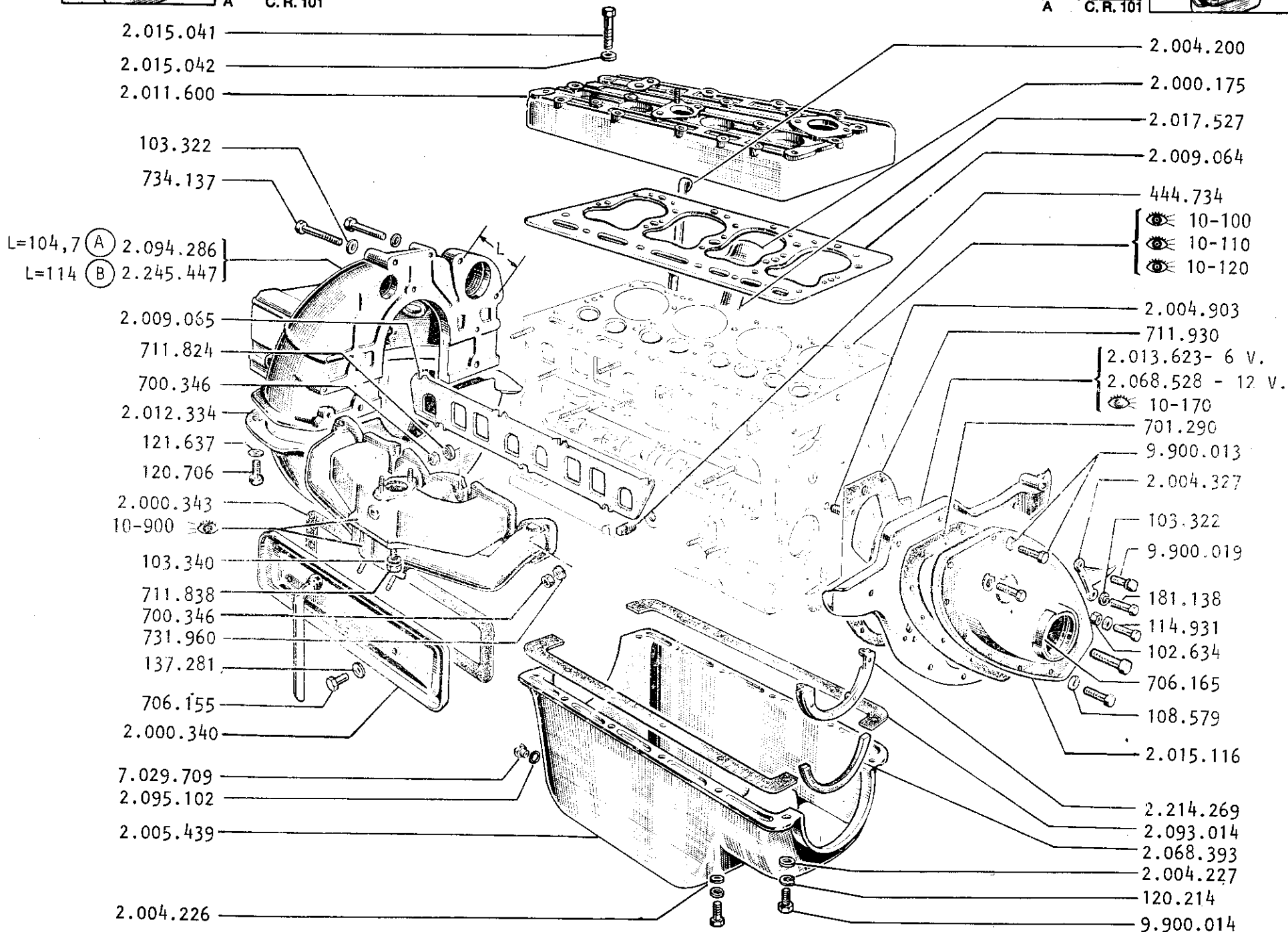
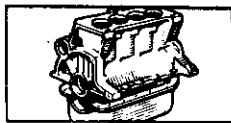

(A) 2004168 y 2065191 20-04

(B) 2067629 20-04-1



**10.03**

A C.R. 101

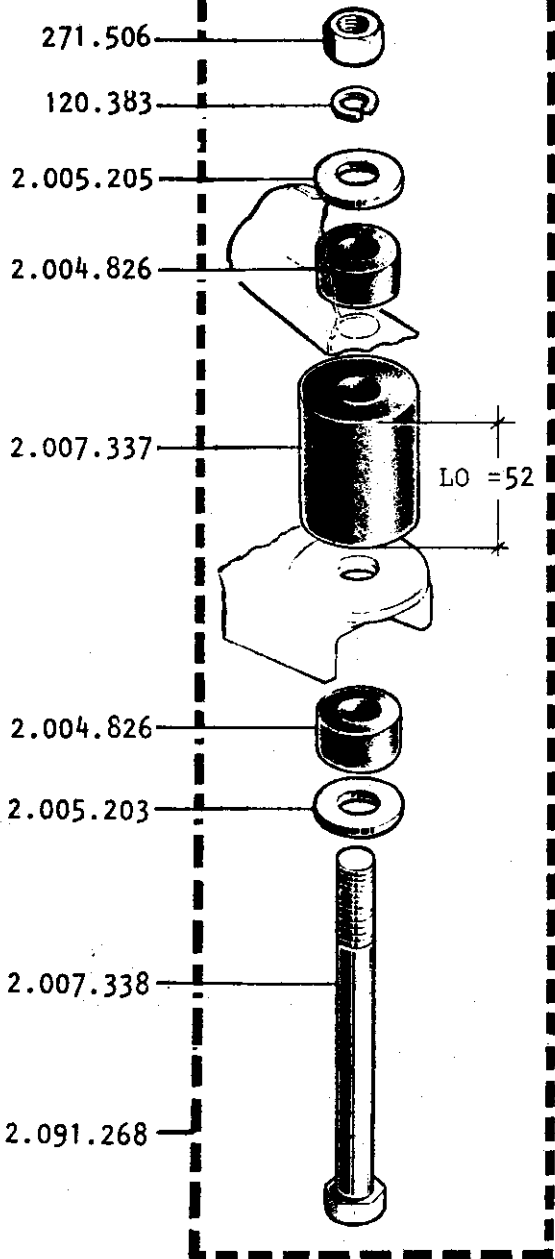

2.000.463  
2.000.285



**10.03**

A C.R. 101

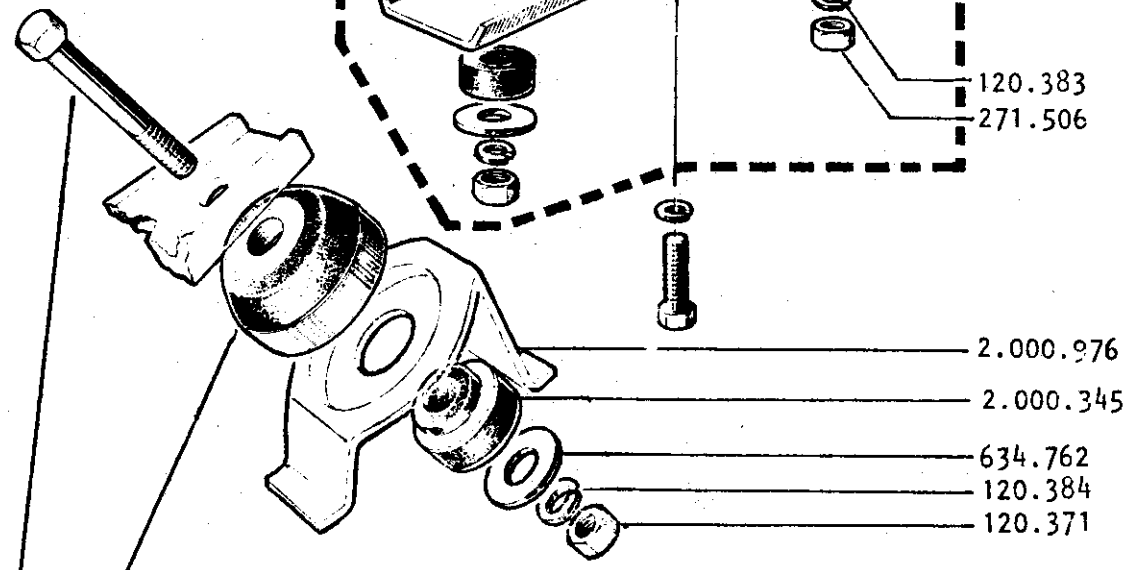
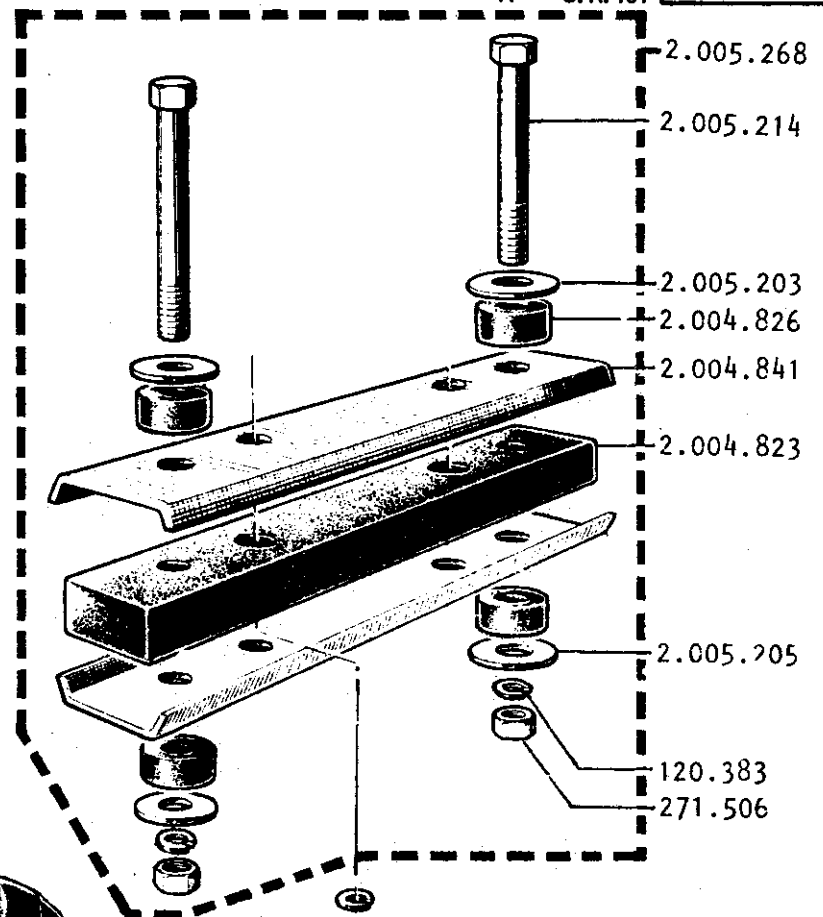

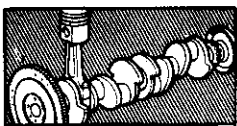

# 10.04

A C.R. 101

# 10.04

A C.R. 101

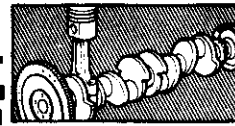

(A) 733.395  
(B) 2.068.210

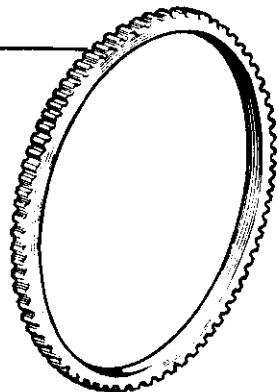

2.068.717  
138.542  
909.393  
729.521

L=10 (A) 2.092.261  
L=1,7 (B) 2.098.962

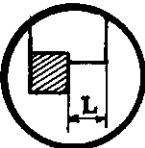

2.010.476

10-390

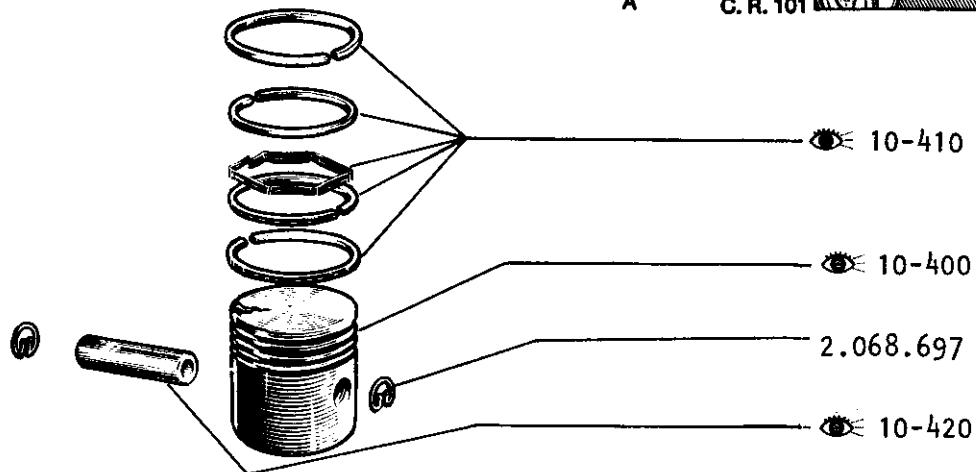

10-410

10-400

2.068.697

10-420

701.331

10-490

10-450

711.058

711.057

113.782

701.383

2.004.379

735.826

428.294

|     |                       |           |
|-----|-----------------------|-----------|
| (A) | ☒ N°2004168 y 2065191 | ☞ 20-04   |
| (B) | ☒ N°2067629           | ☞ 20-04-1 |

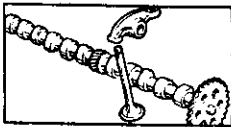

**10.05**

A C.R. 101

**10.05**

A C.R. 101

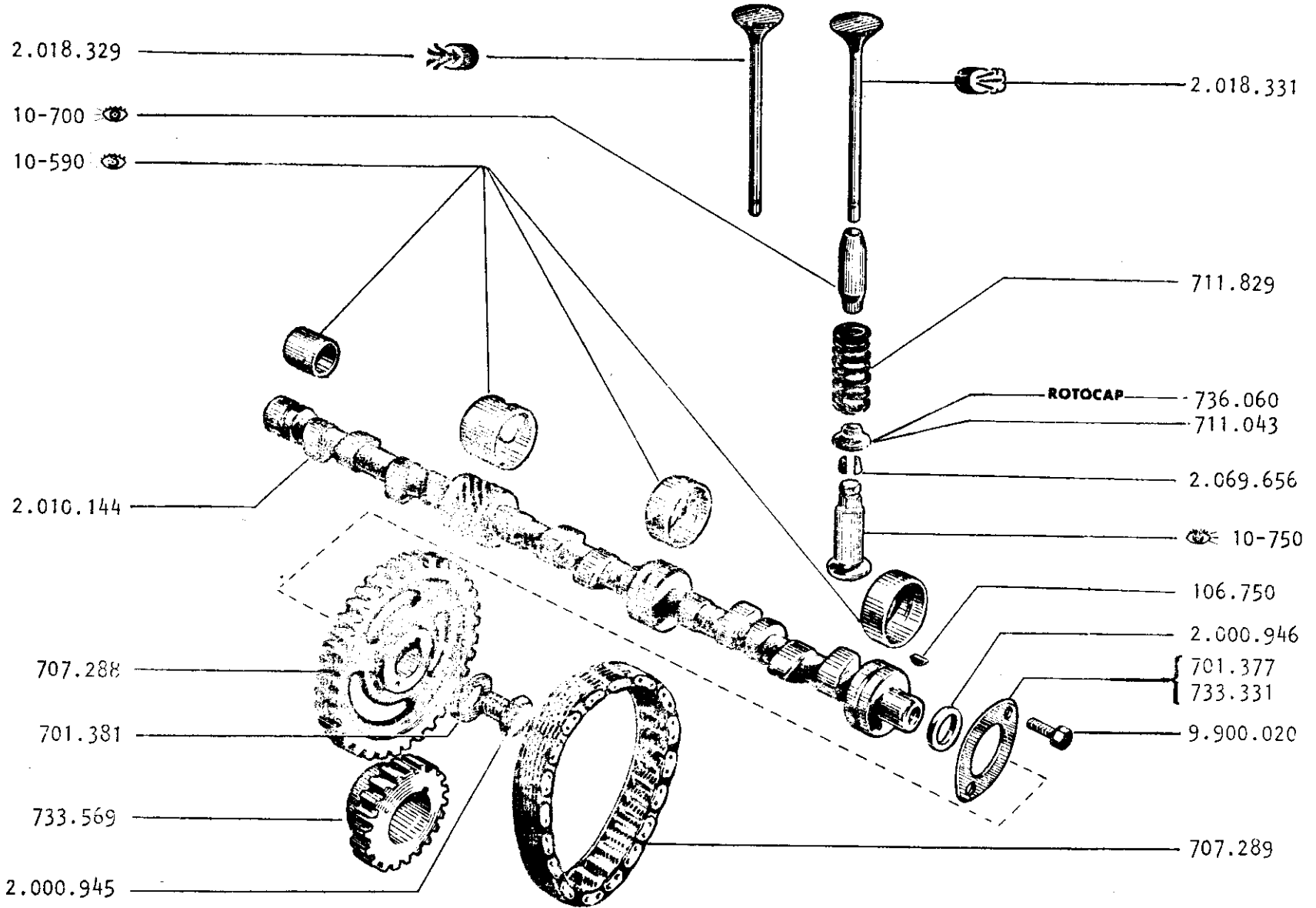
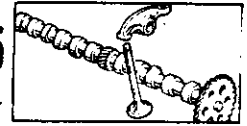

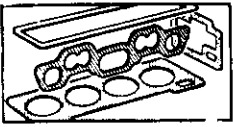

**10.06**

A C.R. 101

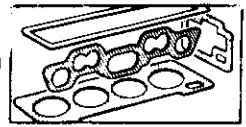

**10.06**

A C.R. 101

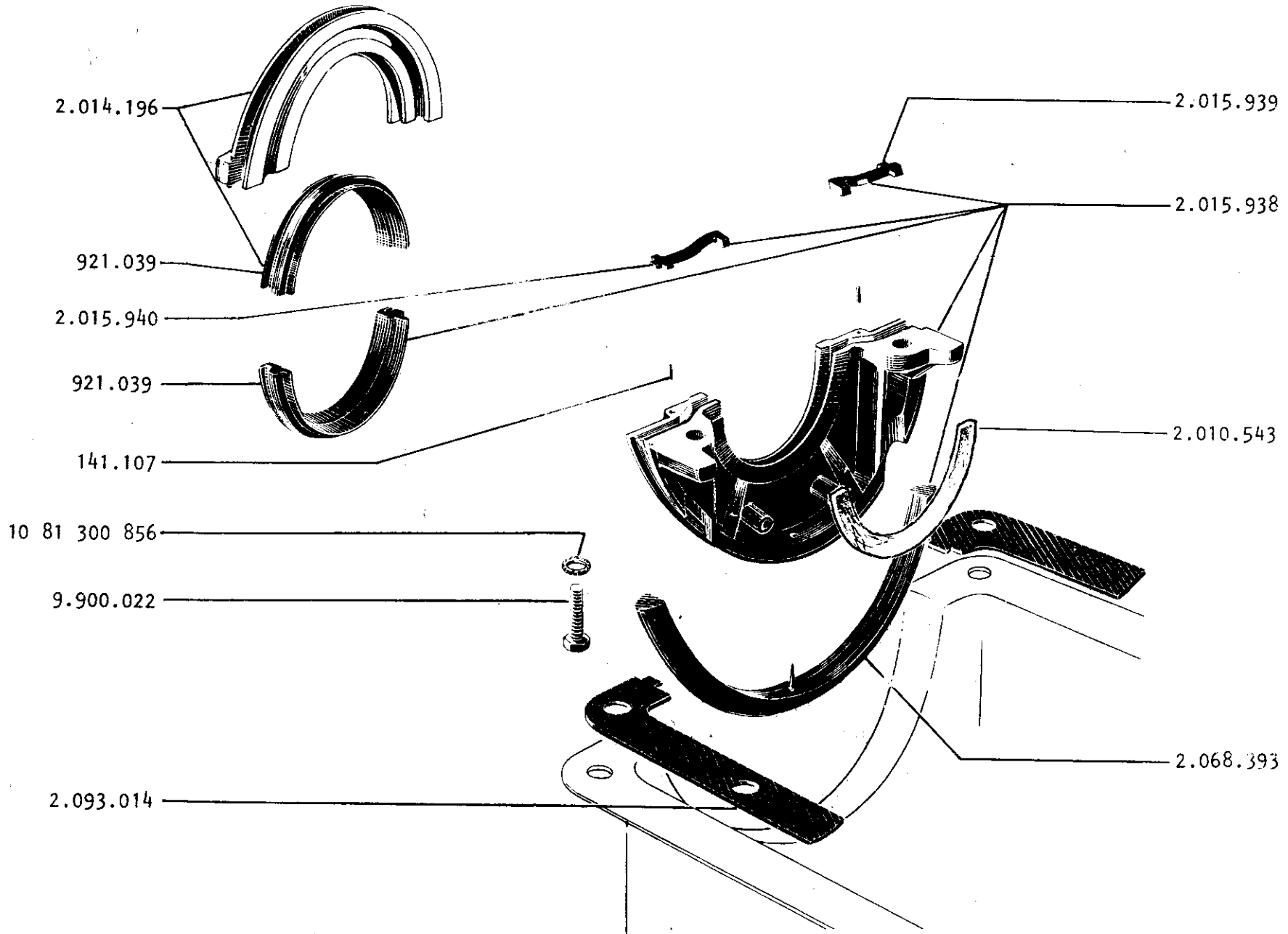

*RETOURNS DOELPSTEN 2009/42/R*



**10.07**

A C.R.101

**10.07**

A C.R.101

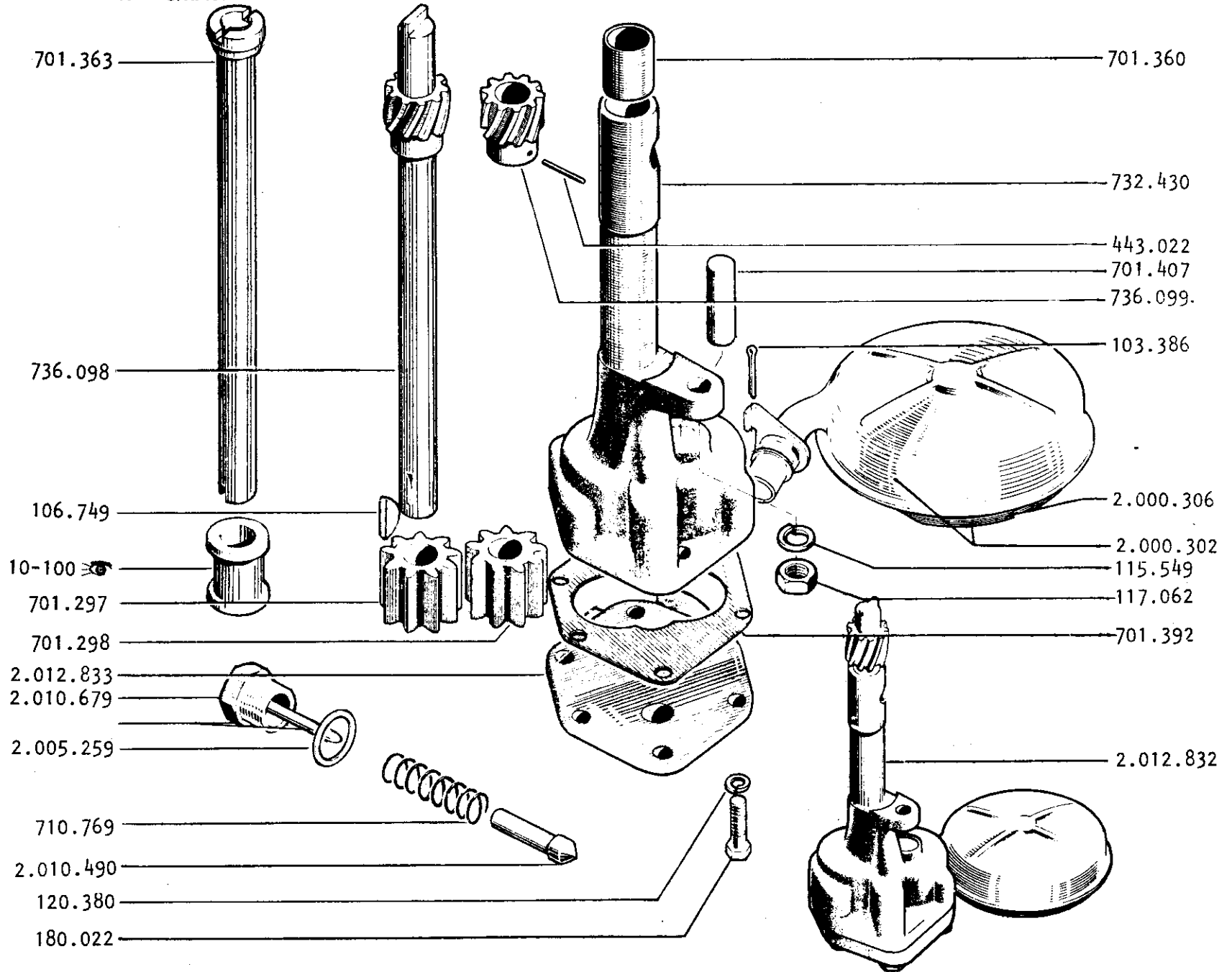
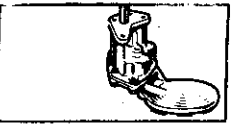

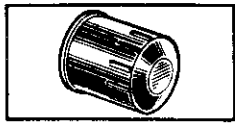

**10.08**

A C. R. 101

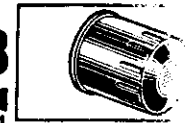

**10.08**

A C. R. 101

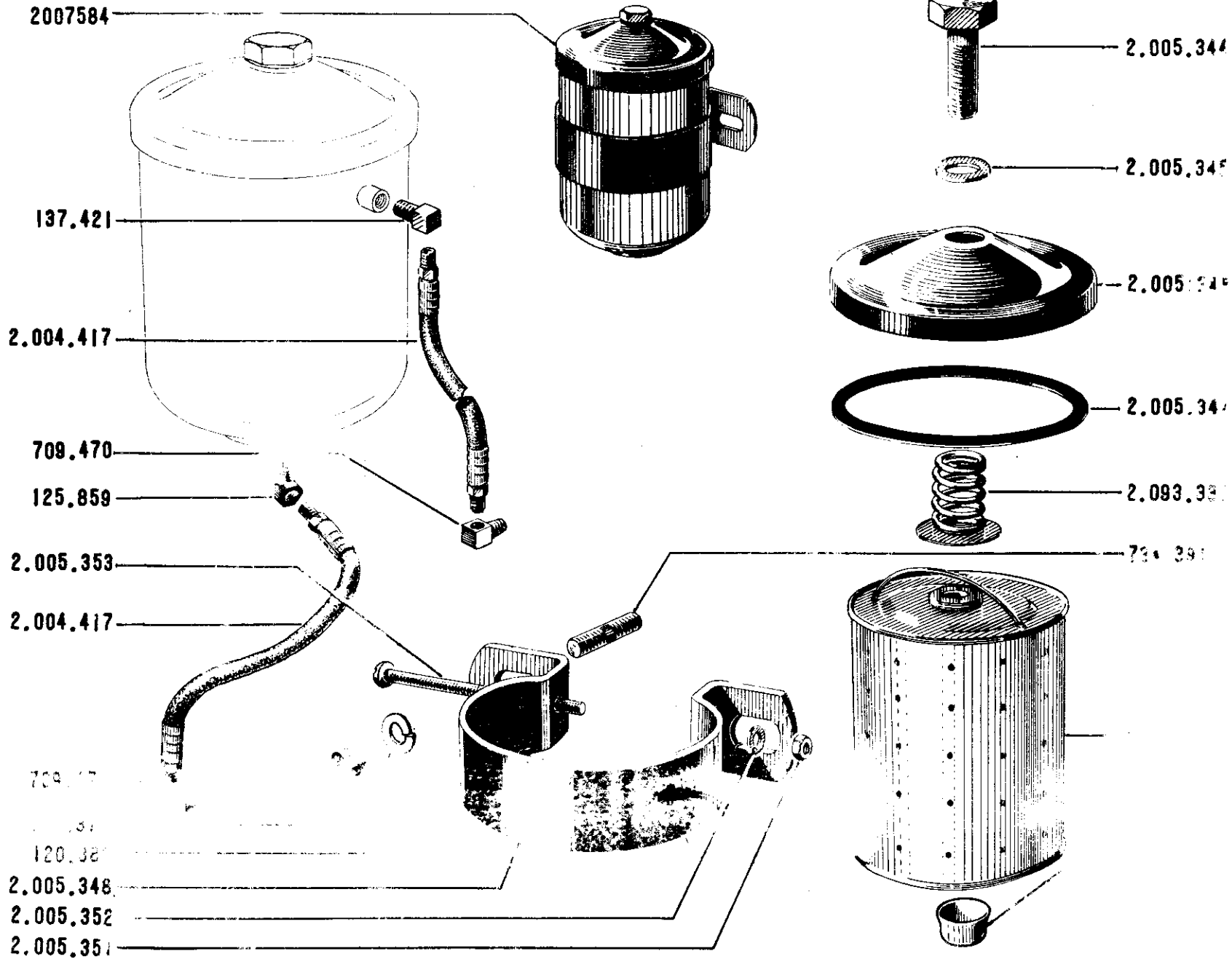





| DESCRIPCION   | N° DE PIEZA |           | CANT. POR MODELO |     |     |     | OBSERVACIONES |
|---|-------------|-----------|------------------|-----|-----|-----|---------------|
|   | 1           | REEMPLAZO | 101              | 102 | 103 | 104 |               |
| 10-000 - MOTOR BASICC COMPLETO                        |             |           |                  |     |     |     |               |
| MOTOR básico 4L-151, completo 6V (A)                  | 2.092.461   | 2.095.564 | 1                | 1   | 1   | 1   |               |
| MOTOR básico 4L-151, completo 12 V (A)                | 2.099.980   |           | 1                | 1   | 1   | 1   |               |
| 10-050 - MOTOR SEMIARMADO                             |             |           |                  |     |     |     |               |
| MOTOR 4L-151, semiarmado 6 V                          | 2.092.459   |           | 1                | 1   | 1   | 1   |               |
| MOTOR 4L-151, semiarmado 12 V                         | 2.099.989   |           | 1                | 1   | 1   | 1   |               |
| 10-080 - SOPORTE DELANTERO DE MOTOR<br>(ver Grupo 30) |             |           |                  |     |     |     |               |
| JUEGO de repuestos para tacos LO=52                   | 2.091.268   |           | 2                | 2   | 2   | 2   |               |
| TACO de goma LO=52                                    | 2.007.337   |           | 2                | 2   | 2   | 2   |               |
| ARANDELA de goma                                      | 2.004.826   |           | 4                | 4   | 4   | 4   |               |
| BULON 11,1-20-105                                     | 2.007.338   |           | 2                | 2   | 2   | 2   |               |
| ARANDELA especial 12,7                                | 2.005.203   |           | 2                | 2   | 2   | 2   |               |
| ARANDELA especial 11,1                                | 2.005.205   |           | 2                | 2   | 2   | 2   |               |
| ARANDELA seguridad 11,1                               | 120.383     |           | 2                | 2   | 2   | 2   |               |
| TUERCA 11,1-20  | 271.506     |           | 2                | 2   | 2   | 2   |               |
| 10-085 - SOPORTE TRASERO DE MOTOR<br>(ver Grupo 30)   |             |           |                  |     |     |     |               |
| JUEGO para repuestos completo                         | 2.005.268   |           | 1                | 1   | 1   | 1   |               |
| CANALETA guía   | 2.004.841   |           | 2                | 2   | 2   | 2   |               |
| TACO de goma  | 2.004.823   |           | 1                | 1   | 1   | 1   |               |
| ARANDELA de goma                                      | 2.004.826   |           | 4                | 4   | 4   | 4   |               |
| BULON 11,1-20-85                                      | 2.005.214   |           | 2                | 2   | 2   | 2   |               |
| ARANDELA especial 12,7                                | 2.005.203   |           | 2                | 2   | 2   | 2   |               |

(A) con carburador RBS

| DESCRIPCION  | N° DE PIEZA |               | CANT. POR MODELO |     |     |     | OBSERVACIONES |
|--|-------------|---------------|------------------|-----|-----|-----|---------------|
|  | 1           | REEMPLAZO     | 101              | 102 | 103 | 104 |               |
| 10-085 - SOPORTE TRASERO DE MOTOR (continuación)<br>(ver Grupo 30) |             |               |                  |     |     |     |               |
| ARANDELA especial  | 11,1        | 2.005.205     | 2                | 2   | 2   | 2   |               |
| ARANDELA seguridad   | 11,1        | 120.383       | 2                | 2   | 2   | 2   |               |
| TUERCA   | 11,1-20     | 271.506       | 2                | 2   | 2   | 2   |               |
| 10-090 - JUEGO DE JUNTAS   |             |               |                  |     |     |     |               |
| JUEGO de juntas para ajuste, completo                              | (A)         | 2.093.076     | 1                | 1   | 1   | 1   |               |
| JUEGO de juntas para ajuste, completo                              | (B)         | 2.093.075     | 1                | 1   | 1   | 1   |               |
| JUEGO de juntas reparación menor                                   |             | 2.093.066     | 1                | 1   | 1   | 1   |               |
| SELLADOR de juntas   |             | 77 02 023 060 | s/n              | s/n | s/n | s/n |               |
| 10-100 - BLOCK DE CILINDROS  |             |               |                  |     |     |     |               |
| BLOCK de cilindros con pistones ajustados                          |             | 2.092.457     | 1                | 1   | 1   | 1   |               |
| TAPON conducto de aceite 6,3 -18                                   |             | 706.180       | 1                | 1   | 1   | 1   | 444.860       |
| TAPON canal de aceite 6,3 -18                                      |             | 444.734       | 1                | 1   | 1   | 1   |               |
| TAPON lubricador   |             | 2.004.903     | 1                | 1   | 1   | 1   |               |
| TAPON expansión camisa de agua                                     |             | 2.077.517     | 4                | 4   | 4   | 4   |               |
| TAPON trasero árbol de levas (Std)                                 |             | 2.011.825     | 1                | 1   | 1   | 1   |               |
| TAPCN trasero árbol de levas S.M. 0,5                              |             | 2.090.001     | s/n              | s/n | s/n | s/n |               |
| CODO 90° tubos filtro aceite                                       |             | 709.470       | 1                | 1   | 1   | 1   |               |
| CODO 45° tubo salida filtro aceite                                 |             | 125.859       | 1                | 1   | 1   | 1   |               |
| GRIFO drenaje agua   |             | 2.012.018     | 1                | 1   | 1   | 1   |               |
| MANGUITO eje bomba aceite (Std)                                    |             | 2.016.252     | 1                | 1   | 1   | 1   |               |
| MANGUITO eje bomba aceite S.M. 0,635                               |             | 2.016.253     | s/n              | s/n | s/n | s/n |               |
| MANGUITO eje bomba aceite S.M. 1,016                               |             | 2.016.254     | s/n              | s/n | s/n | s/n |               |
| ASIEN TO válvula de escape   |             | 915.875       | 4                | 4   | 4   | 4   |               |
| (A) con retén bancada trasera de amianto N°2012798                 |             |               |                  |     |     |     |               |
| (B) con retén de aceite N°921039                                   |             |               |                  |     |     |     |               |

| DESCRIPCION                                | N° DE PIEZA     |           | CANT. POR MODELO |     |     |     | OBSERVACIONES |
|--|-----------------|-----------|------------------|-----|-----|-----|---------------|
|  | 1               | REEMPLAZO | 101              | 102 | 103 | 104 |               |
| 10-110 - TAPAS DE COJINETES DE BANCADA     |                 |           |                  |     |     |     |               |
| ESPIGA guía hueca                          |                 | 701.414   | 1                | 1   | 1   | 1   |               |
| ESPIGA guía                                | 4,5 -17,4       | 709.327   | 2                | 2   | 2   | 2   |               |
| ESPIGA guía                                | 6,3 -18         | 2.011.723 | 3                | 3   | 3   | 3   |               |
| BULON tapa                                 | 12,7-13-63,5    | 735.979   | 4                | 4   | 4   | 4   |               |
| BULON tapa                                 | 12,7-13-82,5    | 735.980   | 2                | 2   | 2   | 2   |               |
| ESPARRAGO fij. bomba aceite                | 9,5 -16-16-38,1 | 734.390   | 1                | 1   | 1   | 1   |               |
| 10-120 - ESPARRAGOS EN BLOCK DE CILINDROS  |                 |           |                  |     |     |     |               |
| ESPARRAGO tapa botadores                   | 6,3 -20-20-60,3 | 734.394   | 2                | 2   | 2   | 2   |               |
| ESPARRAGO bomba combustible                | 7,9 -18-24-38,1 | 734.388   | 2                | 2   | 2   | 2   | 2.016.844     |
| ESPARRAGO múltiples                        | 9,5 -16-16-47,6 | 734.383   | 6                | 6   | 6   | 6   |               |
| ESPARRAGO múltiples                        | 9,5 -16-16-64   | 2.027.015 | 1                | 1   | 1   | 1   |               |
| 10-170 - PLACA DELANTERA DE MOTOR          |                 |           |                  |     |     |     |               |
| PLACA conjunto con soporte para generador  |                 | 2.013.623 | 1                | 1   | 1   | 1   |               |
| PLACA conjunto con soporte para alternador |                 | 2.068.528 | 1                | 1   | 1   | 1   |               |
| JUNTA                                      |                 | 711.930   | 1                | 1   | 1   | 1   |               |
| CHAPA freno                                |                 | 2.009.830 | 1                | 1   | 1   | 1   |               |
| CHAPA freno                                |                 | 2.009.831 | 1                | 1   | 1   | 1   |               |
| BULON                                      | 7,9 -18-22,2    | 9.900.014 | 1                | 1   | 1   | 1   |               |
| BULON                                      | 7,9 -18-19      | 9.900.015 | 2                | 2   | 2   | 2   | 9.900.975     |
| BULON                                      | 11 -14-25,4     | 734.396   | 1                | 1   | 1   | 1   |               |
| TORNILLO prisionero                        | 7,9 -18-22,2    | 217.908   | 1                | 1   | 1   | 1   |               |
| ARANDELA seguridad                         | 7,9             | 115.548   | 2                | 2   | 2   | 2   |               |

| DESCRIPCION                 | N° DE PIEZA     |                       | CANT. POR MODELO |         |     |     | OBSERVACIONES |
|-----------------------------|-----------------|-----------------------|------------------|---------|-----|-----|---------------|
|                             | 1               | REEMPLAZO             | 101              | 102     | 103 | 104 |               |
| 10-190 - CUBREVOLANTE       |                 |                       |                  |         |     |     |               |
| CUBREVOLANTE (A)            |                 | 2.094.286             | 1                | 1       | 1   | 1   |               |
| CUBREVOLANTE (B)            |                 | 2.245.447             | 1                | 1       | 1   | 1   |               |
| RESPIRADERO                 |                 | 2.004.308             | 1                | 1       | 1   | 1   |               |
| TAPON lateral               |                 | 2.004.309             | 2                | 2       | 2   | 2   |               |
| BULON guía                  | 11 -14-48       | 734.137               | 2                | 2       | 2   | 2   |               |
| BULON                       | 11 -14-28,5     | 179.859               | 1                | 1       | 1   | 1   |               |
| BULON                       | 11 -14-85,7     | 187.151               | 2                | 2       | 2   | 2   |               |
| ARANDELA seguridad          | 11              | 103.322               | 5                | 5       | 5   | 5   |               |
| CUBREVOLANTE inferior       |                 | 2.012.334             | 1                | 1       | 1   | 1   |               |
| BULON                       | 6,3 -20-12,7    | 120.706               | 4                | 4       | 4   | 4   |               |
| TORNILLO                    | 7,9 -18-15,8    | 446.904               | 2                | 2       | 2   | 2   |               |
| ARANDELA seguridad          | 6,3             | 121.637               | 4                | 4       | 4   | 4   |               |
| ARANDELA seguridad          | 7,9             | 138.485               | 2                | 2       | 2   | 2   |               |
| 10-200 - TAPA DE CILINDROS  |                 |                       |                  |         |     |     |               |
| TAPA de cilindros           | 7,3:1           | 2.011.600             | 1                | 1       | 1   | 1   |               |
| JUNTA                       |                 | 2.009.064             | 1                | 1       | 1   | 1   |               |
| TAPON conexión calefactor   | 9,5 -18         | 126.045               | 1                | 1       | 1   | 1   |               |
| ESPARRAGO, filtro aceite    | 9,5 -16-16-28,7 | 734.391               | 2                | 2       | 2   | 2   |               |
| ESPARRAGO, adaptador distr. | 9,5 -16-16-48   | 2.005.754             | 1                | 1       | 1   | 1   |               |
| ARANDELA seguridad          | 9,5             | 120.382               | 4                | 4       | 4   | 4   |               |
| TUERCA                      | 9,5 -16         | 120.377               | 4                | 4       | 4   | 4   |               |
| SOPORTE resorte acelerador  |                 | 2.009.971             | 1                | 1       | 1   | 1   |               |
| BULON tapa cilindros        | 9,5 -16-71,5    | 2.015.041             | 23               | 23      | 23  | 23  |               |
| ARANDELA plana              | 10,3            | 2.015.042             | 23               | 23      | 23  | 23  |               |
| (A)                         | ↙               | N°2004168 y N°2065191 | 👁                | 20-04   |     |     |               |
| (B)                         | ↙               | N°2067629             | 👁                | 20-04.1 |     |     |               |

| DESCRIPCION   | N° DE PIEZA |           | CANT. POR MODELO |     |     |     | OBSERVACIONES |
|---|-------------|-----------|------------------|-----|-----|-----|---------------|
|   | 1           | REEMPLAZO | 101              | 102 | 103 | 104 |               |
| 10-300 - CIGUEÑAL   |             |           |                  |     |     |     |               |
| CIGUEÑAL  |             | 2.010.476 | 1                | 1   | 1   | 1   |               |
| BUJE piloto   |             | 729.521   | 1                | 1   | 1   | 1   |               |
| DEFLECTOR de aceite   |             | 701.383   | 1                | 1   | 1   | 1   |               |
| CHAVETA media luna  | 25,4-6,3    | 113.782   | 2                | 2   | 2   | 2   |               |
| 10-310 - AMORTIGUADOR TORSIONAL Y POLEA DEL CIGUEÑAL  |             |           |                  |     |     |     |               |
| POLEA   |             | 2.004.379 | 1                | 1   | 1   | 1   |               |
| ARANDELA  | 19          | 735.826   | 1                | 1   | 1   | 1   |               |
| BULON   | 19 -16-38,1 | 428.294   | 1                | 1   | 1   | 1   |               |
| 10-350 - VOLANTE DEL CIGUEÑAL   |             |           |                  |     |     |     |               |
| VOLANTE y corona conj. (p/embr. 9-1/4 y 10")  | (A)         | 2.092.261 | 1                | 1   | 1   | 1   |               |
| VOLANTE y corona conj. (p/embr. 9-1/4 y 10")  | (B)         | 2.098.962 | 1                | 1   | 1   | 1   |               |
| CORONA de arranque  | (A)         | 733.395   | 1                | 1   | 1   | 1   |               |
| CORONA de arranque  | (B)         | 2.068.210 | 1                | 1   | 1   | 1   |               |
| TAPON agujero balanceo  | 12,7-17,5   | 104.938   | s/n              | s/n | s/n | s/n |               |
| BULON   | 9,5-24-31,7 | 2.068.717 | 6                | 6   | 6   | 6   |               |
| ARANDELA seguridad  | 9,5         | 138.542   | 6                | 6   | 6   | 6   |               |
| TUERCA  | 9,5-24      | 909.393   | 6                | 6   | 6   | 6   |               |
| (A)  N°2004168 y 2065191  20-04 |             |           |                  |     |     |     |               |
| (B)  N°2067629  20-04.1         |             |           |                  |     |     |     |               |

| DESCRIPCIÓN                   | N° DE PIEZA  |              | CANT. POR MODELO |           |           |     | OBSERVACIONES |     |
|-------------------------------|--------------|--------------|------------------|-----------|-----------|-----|---------------|-----|
|                               | 1            | REEMPLAZO    | 101              | 102       | 103       | 104 |               |     |
| 10-390 - COJINETES DE BANCADA |              |              |                  |           |           |     |               |     |
| JUEGO para un motor, Nac.     | } opc.       | STD.         | 2.091.868        | 2.092.639 | 1         | 1   | 1             | 1   |
| JUEGO para un motor, Imp.     |              | STD.         | 2.091.869        | s/n       | s/n       | s/n | s/n           |     |
| COJINETE delantero, Nac.      | } opc.       | STD.         | 2.091.641        | 2.092.617 | 1         | 1   | 1             | 1   |
| COJINETE delantero, Imp.      |              | STD.         | 912.794          | s/n       | s/n       | s/n | s/n           |     |
| COJINETE intermedio, Nac.     | } opc.       | STD.         | 2.091.642        | 2.092.624 | 1         | 1   | 1             | 1   |
| COJINETE intermedio, Imp.     |              | STD.         | 912.795          | s/n       | s/n       | s/n | s/n           |     |
| COJINETE trasero, Nac.        | } opc.       | STD.         | 2.091.643        | 2.092.631 | 1         | 1   | 1             | 1   |
| COJINETE trasero, Imp.        |              | STD.         | 912.796          | s/n       | s/n       | s/n | s/n           |     |
| COJINETE delantero, Nac.      | } B.M. 0,025 |              | 2.091.680        | 2.092.618 | 1         | 1   | 1             | 1   |
| COJINETE intermedio, Nac.     |              |              | 2.091.684        | 2.092.625 | 1         | 1   | 1             | 1   |
| COJINETE trasero, Nac.        | } B.M. 0,025 |              | 2.091.688        | 2.092.632 | 1         | 1   | 1             | 1   |
| COJINETE delantero, Nac.      |              | } B.M. 0,051 |                  | 2.091.681 | 2.092.619 | 1   | 1             | 1   |
| COJINETE delantero, Imp.      | } opc.       |              | B.M. 0,051       | 914.307   | s/n       | s/n | s/n           | s/n |
| COJINETE intermedio, Nac.     | } B.M. 0,051 |              | 2.091.685        | 2.092.626 | 1         | 1   | 1             | 1   |
| COJINETE intermedio, Imp.     |              | } opc.       | B.M. 0,051       | 914.313   | s/n       | s/n | s/n           | s/n |
| COJINETE trasero, Nac.        | } B.M. 0,051 |              | 2.091.689        | 2.092.633 | 1         | 1   | 1             | 1   |
| COJINETE trasero, Imp.        |              | } opc.       | B.M. 0,051       | 914.319   | s/n       | s/n | s/n           | s/n |
| JUEGO para un motor, Nac.     | } B.M. 0,254 |              | 2.091.870        | 2.092.640 | 1         | 1   | 1             | 1   |
| JUEGO para un motor, Imp.     |              | } opc.       | B.M. 0,254       | 2.091.871 | s/n       | s/n | s/n           | s/n |
| COJINETE delantero, Nac.      | } B.M. 0,254 |              | 2.091.644        | 2.092.620 | 1         | 1   | 1             | 1   |
| COJINETE delantero, Imp.      |              | } opc.       | B.M. 0,254       | 914.308   | s/n       | s/n | s/n           | s/n |
| COJINETE intermedio, Nac.     | } B.M. 0,254 |              | 2.091.645        | 2.092.627 | 1         | 1   | 1             | 1   |
| COJINETE intermedio, Imp.     |              | } opc.       | B.M. 0,254       | 914.314   | s/n       | s/n | s/n           | s/n |
| COJINETE trasero, Nac.        | } B.M. 0,254 |              | 2.091.646        | 2.092.634 | 1         | 1   | 1             | 1   |
| COJINETE trasero, Imp.        |              | } opc.       | B.M. 0,254       | 914.320   | s/n       | s/n | s/n           | s/n |
| COJINETE delantero, Nac.      | } B.M. 0,279 |              | 2.091.682        | 2.092.621 | 1         | 1   | 1             | 1   |
| COJINETE intermedio, Nac.     |              | } B.M. 0,279 |                  | 2.091.686 | 2.092.628 | 1   | 1             | 1   |
| COJINETE trasero, Nac.        | } B.M. 0,279 |              |                  | 2.091.690 | 2.092.635 | 1   | 1             | 1   |
| COJINETE delantero, Nac.      |              | } B.M. 0,305 |                  | 2.091.683 | 2.092.622 | 1   | 1             | 1   |
| COJINETE delantero, Imp.      | } opc.       |              | B.M. 0,305       | 914.310   | s/n       | s/n | s/n           | s/n |

| DESCRIPCION                                  | N° DE PIEZA |            | CANT. POR MODELO |           |     |     | OBSERVACIONES |     |
|--|-------------|------------|------------------|-----------|-----|-----|---------------|-----|
|  | 1           | REEMPLAZO  | 101              | 102       | 103 | 104 |               |     |
| 10-390 - COJINETES DE BANCADA (continuación) |             |            |                  |           |     |     |               |     |
| COJINETE intermedio, Nac.                    | } opc.      | B.M. 0,305 | 2.091.687        | 2.092.629 | 1   | 1   | 1             | 1   |
| COJINETE intermedio, Imp.                    |             | B.M. 0,305 | 914.316          |           | s/n | s/n | s/n           | s/n |
| COJINETE trasero, Nac.                       | } opc.      | B.M. 0,305 | 2.091.691        | 2.092.636 | 1   | 1   | 1             | 1   |
| COJINETE trasero, Imp.                       |             | B.M. 0,305 | 914.322          |           | s/n | s/n | s/n           | s/n |
| JUEGO para un motor, Nac.                    | } opc.      | B.M. 0,508 | 2.091.872        | 2.092.641 | 1   | 1   | 1             | 1   |
| JUEGO para un motor, Imp.                    |             | B.M. 0,508 | 2.091.873        |           | s/n | s/n | s/n           | s/n |
| COJINETE delantero, Nac.                     | } opc.      | B.M. 0,508 | 2.091.647        | 2.092.623 | 1   | 1   | 1             | 1   |
| COJINETE delantero, Imp.                     |             | B.M. 0,508 | 914.311          |           | s/n | s/n | s/n           | s/n |
| COJINETE intermedio, Nac.                    | } opc.      | B.M. 0,508 | 2.091.648        | 2.092.630 | 1   | 1   | 1             | 1   |
| COJINETE intermedio, Imp.                    |             | B.M. 0,508 | 914.317          |           | s/n | s/n | s/n           | s/n |
| COJINETE trasero, Nac.                       | } opc.      | B.M. 0,508 | 2.091.649        | 2.092.637 | 1   | 1   | 1             | 1   |
| COJINETE trasero, Imp.                       |             | B.M. 0,508 | 914.323          |           | s/n | s/n | s/n           | s/n |
| 10-400 - PISTONES                            |             |            |                  |           |     |     |               |     |
| PISTON (Mahle)                               | } opc.      | STD        | 2.000.390        |           | 4   | 4   | 4             | 4   |
| PISTON (M. Mediterránea)                     |             | STD        | 2.016.075        |           | s/n | s/n | s/n           | s/n |
| PISTON (Mahle)                               | } opc.      | S.M. 0,254 | 2.005.229        |           | 4   | 4   | 4             | 4   |
| PISTON (M. Mediterránea)                     |             | S.M. 0,254 | 2.092.731        |           | s/n | s/n | s/n           | s/n |
| PISTON (Mahle)                               | } opc.      | S.M. 0,508 | 2.002.676        |           | 4   | 4   | 4             | 4   |
| PISTON (M. Mediterránea)                     |             | S.M. 0,508 | 2.017.379        |           | s/n | s/n | s/n           | s/n |
| PISTON (Mahle)                               | } opc.      | S.M. 0,762 | 2.002.530        |           | 4   | 4   | 4             | 4   |
| PISTON (M. Mediterránea)                     |             | S.M. 0,762 | 2.092.732        |           | s/n | s/n | s/n           | s/n |
| PISTON (Mahle)                               | } opc.      | S.M. 1,016 | 2.005.231        |           | 4   | 4   | 4             | 4   |
| PISTON (M. Mediterránea)                     |             | S.M. 1,016 | 2.092.733        |           | s/n | s/n | s/n           | s/n |
| PISTON (Mahle)                               | } opc.      | S.M. 1,270 | 2.005.232        |           | 4   | 4   | 4             | 4   |
| PISTON (M. Mediterránea)                     |             | S.M. 1,270 | 2.092.734        |           | s/n | s/n | s/n           | s/n |
| PISTON (Mahle)                               | } opc.      | S.M. 1,587 | 2.013.185        |           | 4   | 4   | 4             | 4   |
| PISTON (M. Mediterránea)                     |             | S.M. 1,587 | 2.017.381        |           | s/n | s/n | s/n           | s/n |

| DESCRIPCION  | N° DE PIEZA |            | CANT. POR MODELO |           |     |     | OBSERVACIONES |
|--|-------------|------------|------------------|-----------|-----|-----|---------------|
|  | 1           | REEMPLAZO  | 101              | 102       | 103 | 104 |               |
| 10-400 - PISTONES (continuación)                           |             |            |                  |           |     |     |               |
| PISTON (C. Adamoli)  | STD         | 2.017.780  | 4                | 4         | 4   | 4   |               |
| PISTON (C. Adamoli)  | S.M. 0,254  | 2.017.782  | 4                | 4         | 4   | 4   |               |
| PISTON (C. Adamoli)  | S.M. 0,508  | 2.017.441  | 4                | 4         | 4   | 4   |               |
| PISTON (C. Adamoli)  | S.M. 0,762  | 2.017.784  | 4                | 4         | 4   | 4   |               |
| PISTON (C. Adamoli)  | S.M. 1,016  | 2.017.785  | 4                | 4         | 4   | 4   |               |
| PISTON (C. Adamoli)  | S.M. 1,270  | 2.017.786  | 4                | 4         | 4   | 4   |               |
| PISTON (C. Adamoli)  | S.M. 1,587  | 2.017.442  | 4                | 4         | 4   | 4   |               |
| <u>NOTA:</u>   |             |            |                  |           |     |     |               |
| NO USAR PISTONES DE DISTINTO FABRICANTE EN UN MISMO MOTOR. |             |            |                  |           |     |     |               |
| 10-410 - AROS DE PISTON                                    |             |            |                  |           |     |     |               |
| JUEGO de aros  | STD         | 2.090.571  | 4                | 4         | 4   | 4   |               |
| JUEGO de aros  | S.M. 0,254  | 2.090.634  | 4                | 4         | 4   | 4   |               |
| JUEGO de aros  | S.M. 0,508  | 2.090.572  | 4                | 4         | 4   | 4   |               |
| JUEGO de aros  | S.M. 0,762  | 2.090.573  | 4                | 4         | 4   | 4   |               |
| JUEGO de aros  | S.M. 1,016  | 2.090.574  | 4                | 4         | 4   | 4   |               |
| JUEGO de aros  | S.M. 1,270  | 2.090.635  | 4                | 4         | 4   | 4   |               |
| JUEGO de aros  | S.M. 1,587  | 2.091.718  | 4                | 4         | 4   | 4   |               |
| 10-420 - PERNOS DE PISTON                                  |             |            |                  |           |     |     |               |
| PERNO de pistón  | } opc.      | STD        | 2.068.663        | 4         | 4   | 4   | 4             |
| PERNO de pistón  |             | STD        | 732.597          | s/n       | s/n | s/n | s/n           |
| PERNO de pistón  |             | S.M. 0,076 | 732.630          | 2.068.317 | 4   | 4   | 4             |
| PERNO de pistón  |             | S.M. 0,127 | 732.631          | 2.068.318 | 4   | 4   | 4             |
| RETEN  |             |            | 711.932          | 2.068.697 | 8   | 8   | 8             |

| DESCRIPCION                                     | N° DE PIEZA |           | CANT. POR MODELO |     |     |     | OBSERVACIONES |
|---|-------------|-----------|------------------|-----|-----|-----|---------------|
|   | 1           | REEMPLAZO | 101              | 102 | 103 | 104 |               |
| 10-450 - BIELAS                                 |             |           |                  |     |     |     |               |
| BIELA completa, para cilindros, 1-3             | 2.068.126   |           | 2                | 2   | 2   | 2   |               |
| BIELA completa, para cilindros, 2-4             | 2.068.127   |           | 2                | 2   | 2   | 2   |               |
| JUEGO completo, para un motor                   |             | 2.094.511 | 1                | 1   | 1   | 1   |               |
| BUJE  | 701.331     | 2.069.668 | 4                | 4   | 4   | 4   |               |
| BULON 9,5 -24-58,7                              | 711.058     |           | 8                | 8   | 8   | 8   |               |
| TUERCA 9,5 -24                                  | 711.057     |           | 8                | 8   | 8   | 8   |               |
| 10-490 - COJINETES DE BIELA                     |             |           |                  |     |     |     |               |
| JUEGO para un motor, Nac. } STD                 | 2.091.888   | 2.092.667 | 1                | 1   | 1   | 1   |               |
| JUEGO para un motor, Imp. } opc. STD            | 2.091.889   |           | s/n              | s/n | s/n | s/n |               |
| COJINETE para bielas 1-3, Nac. } STD            | 2.091.636   | 2.092.659 | 2                | 2   | 2   | 2   |               |
| COJINETE para bielas 1-3, Imp. } opc. STD       | 912.798     |           | s/n              | s/n | s/n | s/n |               |
| COJINETE para bielas 2-4, Nac. } STD            | 2.091.633   | 2.092.652 | 2                | 2   | 2   | 2   |               |
| COJINETE para bielas 2-4, Imp. } opc. STD       | 912.797     |           | s/n              | s/n | s/n | s/n |               |
| COJINETE para bielas 1-3, Nac. B.M.0,025        | 2.091.696   | 2.092.660 | 2                | 2   | 2   | 2   |               |
| COJINETE para bielas 2-4, Nac. B.M.0,025        | 2.091.692   | 2.092.653 | 2                | 2   | 2   | 2   |               |
| COJINETE para bielas 1-3, Nac. B.M.0,051        | 2.091.697   | 2.092.661 | 2                | 2   | 2   | 2   |               |
| COJINETE para bielas 2-4, Nac. B.M.0,051        | 2.091.693   | 2.092.654 | 2                | 2   | 2   | 2   |               |
| JUEGO para un motor, Nac. } B.M.0,254           | 2.091.890   | 2.092.668 | 1                | 1   | 1   | 1   |               |
| JUEGO para un motor, Imp. } opc. B.M.0,254      | 2.091.891   |           | s/n              | s/n | s/n | s/n |               |
| COJINETE para bielas 1-3, Nac. } B.M.0,254      | 2.091.637   | 2.092.662 | 2                | 2   | 2   | 2   |               |
| COJINETE para bielas 1-3, Imp. } opc. B.M.0,254 | 914.332     |           | s/n              | s/n | s/n | s/n |               |
| COJINETE para bielas 2-4, Nac. } B.M.0,254      | 2.091.634   | 2.092.655 | 2                | 2   | 2   | 2   |               |
| COJINETE para bielas 2-4, Imp. } opc. B.M.0,254 | 914.326     |           | s/n              | s/n | s/n | s/n |               |
| COJINETE para bielas 1-3, Nac. B.M.0,279        | 2.091.698   | 2.092.663 | 2                | 2   | 2   | 2   |               |
| COJINETE para bielas 2-4, Nac. B.M.0,279        | 2.091.694   | 2.092.656 | 2                | 2   | 2   | 2   |               |
| COJINETE para bielas 1-3, Nac. B.M.0,305        | 2.091.699   | 2.092.664 | 2                | 2   | 2   | 2   |               |
| COJINETE para bielas 2-4, Nac. B.M.0,305        | 2.091.695   | 2.092.657 | 2                | 2   | 2   | 2   |               |

| DESCRIPCION                                | N° DE PIEZA       |           | CANT. POR MODELO |     |     |     | OBSERVACIONES |
|--|-------------------|-----------|------------------|-----|-----|-----|---------------|
|  | 1                 | REEMPLAZO | 101              | 102 | 103 | 104 |               |
| 10-490 - COJINETES DE BIELA (continuación) |                   |           |                  |     |     |     |               |
| JUEGO para un motor, Nac.                  | B.M. 0,508        | 2.091.892 | 2.092.669        | 1   | 1   | 1   | 1             |
| JUEGO para un motor, Imp.                  | opc. B.M. 0,508   | 2.091.893 |                  | s/n | s/n | s/n | s/n           |
| COJINETE p/bielas 1-3, Nac.                | B.M. 0,508        | 2.091.638 | 2.092.665        | 2   | 2   | 2   | 2             |
| COJINETE p/bielas 1-3, Imp.                | opc. B.M. 0,508   | 914.335   |                  | s/n | s/n | s/n | s/n           |
| COJINETE p/bielas 2-4, Nac.                | B.M. 0,508        | 2.091.635 | 2.092.658        | 2   | 2   | 2   | 2             |
| COJINETE p/bielas 2-4, Imp.                | opc. B.M. 0,508   | 914.329   |                  | s/n | s/n | s/n | s/n           |
| 10-500 - ARBOL DE LEVAS                    |                   |           |                  |     |     |     |               |
| ARBOL de levas                             |                   | 2.010.144 |                  | 1   | 1   | 1   | 1             |
| PLACA de empuje                            |                   | 701.377   |                  | 1   | 1   | 1   | 1             |
| BULON y arandela seg.                      | 7,9 -18-15,8      | 9.900.020 |                  | 2   | 2   | 2   | 2             |
| BULON                                      | opc. 7,9 -18-15,8 | 9.900.021 |                  | s/n | s/n | s/n | s/n           |
| ARANDELA seg.                              | 7,9               | 120.214   |                  | s/n | s/n | s/n | s/n           |
| 10-590 - COJINETES DE ARBOL DE LEVAS       |                   |           |                  |     |     |     |               |
| JUEGO para un motor (semi-terminado)       |                   | 2.091.907 |                  | 1   | 1   | 1   | 1             |
| COJINETE N°1 (semi-terminado)              |                   | 2.000.338 |                  | 1   | 1   | 1   | 1             |
| COJINETE N°2 (semi-terminado)              |                   | 710.528   |                  | 1   | 1   | 1   | 1             |
| COJINETE N°3 (semi-terminado)              |                   | 710.529   |                  | 1   | 1   | 1   | 1             |
| JUEGO para un motor                        | STD               | 2.092.113 |                  | 1   | 1   | 1   | 1             |
| COJINETE N°1                               | STD               | 2.092.115 |                  | 1   | 1   | 1   | 1             |
| COJINETE N°2                               | STD               | 729.515   |                  | 1   | 1   | 1   | 1             |
| COJINETE N°3                               | STD               | 729.516   |                  | 1   | 1   | 1   | 1             |

| DESCRIPCION                          | N° DE PIEZA  |           | CANT. POR MODELO |     |     |     | OBSERVACIONES |
|--------------------------------------|--------------|-----------|------------------|-----|-----|-----|---------------|
|                                      |              | REEMPLAZO | 101              | 102 | 103 | 104 |               |
| 10-600 - DISTRIBUCION                |              |           |                  |     |     |     |               |
| ENGRANAJE de mando                   |              | 733.569   | 1                | 1   | 1   | 1   |               |
| ENGRANAJE mandado                    |              | 707.288   | 1                | 1   | 1   | 1   |               |
| ESPACIADOR                           |              | 2.000.946 | 1                | 1   | 1   | 1   |               |
| CHAVETA media luna                   | 15,9-3,9     | 106.750   | 1                | 1   | 1   | 1   |               |
| BULON                                | 12,7-20-25,4 | 2.000.945 | 1                | 1   | 1   | 1   |               |
| PLACA de seguridad                   |              | 701.381   | 1                | 1   | 1   | 1   |               |
| CADENA distribución                  |              | 707.289   | 1                | 1   | 1   | 1   |               |
| TAPA de distribución                 |              | 2.015.116 | 1                | 1   | 1   | 1   |               |
| RETEN de aceite                      | } opc.       | 2.098.142 | 1                | 1   | 1   | 1   |               |
| RETEN de aceite                      |              | 706.165   | s/n              | s/n | s/n | s/n |               |
| JUNTA                                |              | 701.290   | 1                | 1   | 1   | 1   |               |
| BULON y arandela seg.                | 7,9 -18-19   | 9.900.016 | 4                | 4   | 4   | 4   |               |
| BULON                                | 7,9 -18-17,4 | 114.931   | 4                | 4   | 4   | 4   |               |
| ARANDELA seg.                        | 7,9          | 108.579   | 4                | 4   | 4   | 4   |               |
| TUERCA                               | 7,9 -18      | 102.634   | 4                | 4   | 4   | 4   |               |
| 10-690 - INDICADOR DE PUESTA A PUNTO |              |           |                  |     |     |     |               |
| INDICADOR puesta a punto             |              | 2.004.327 | 1                | 1   | 1   | 1   |               |
| BULON y arandela seg.                | 7,9 -18-22,2 | 9.900.013 | 1                | 1   | 1   | 1   |               |
| BULON                                | 11 -14-28,5  | 181.138   | 1                | 1   | 1   | 1   |               |
| ARANDELA seg.                        | 11           | 103.322   | 1                | 1   | 1   | 1   |               |

| DESCRIPCION                                | N° DE PIEZA |           | CANT. POR MODELO |     |     |     | OBSERVACIONES |
|--|-------------|-----------|------------------|-----|-----|-----|---------------|
|  | 1           | REEMPLAZO | 101              | 102 | 103 | 104 |               |
| 10-700 - VALVULAS                          |             |           |                  |     |     |     |               |
| VALVULA de admisión                        |             | 2.018.329 | 4                | 4   | 4   | 4   |               |
| VALVULA de escape (para asientos postizos) |             | 2.018.330 | 4                | 4   | 4   | 4   |               |
| VALVULA de escape                          |             | 2.018.331 | 4                | 4   | 4   | 4   |               |
| RESORTE                                    |             | 711.829   | 8                | 8   | 8   | 8   |               |
| RETEN válvula admisión                     |             | 711.043   | 4                | 4   | 4   | 4   |               |
| RETEN válvula escape                       | } opc.      | 711.043   | 4                | 4   | 4   | 4   |               |
| ROTADOR válvula escape                     |             | 736.060   | s/n              | s/n | s/n | s/n |               |
| TRABA                                      |             | 2.069.656 | 16               | 16  | 16  | 16  |               |
| GUIA                                       | STD         | 701.274   | 8                | 8   | 8   | 8   |               |
| GUIA "A"                                   | S.M. 0,013  | 731.819   | s/n              | s/n | s/n | s/n |               |
| GUIA "K"                                   | S.M. 0,127  | 731.820   | s/n              | s/n | s/n | s/n |               |
| GUIA "L"                                   | S.M. 0,140  | 731.821   | s/n              | s/n | s/n | s/n |               |
| 10-750 - BOTADORES DE VALVULAS             |             |           |                  |     |     |     |               |
| BOTADOR                                    | STD         | 735.300   | 8                | 8   | 8   | 8   |               |
| BOTADOR "A"                                | S.M. 0,013  | 2.010.705 | s/n              | s/n | s/n | s/n |               |
| BOTADOR "B"                                | S.M. 0,025  | 735.301   | s/n              | s/n | s/n | s/n |               |
| BOTADOR "D"                                | S.M. 0,05   | 735.302   | s/n              | s/n | s/n | s/n |               |
| BOTADOR "K"                                | S.M. 0,127  | 735.303   | s/n              | s/n | s/n | s/n |               |
| TORNILLO autofrenante                      | 9,5 -24     | 733.070   | 8                | 8   | 8   | 8   |               |

| DESCRIPCION                 | N° DE PIEZA  |              | CANT. POR MODELO |     |     |     | OBSERVACIONES |
|-----------------------------|--------------|--------------|------------------|-----|-----|-----|---------------|
|                             | 1            | REEMPLAZO    | 101              | 102 | 103 | 104 |               |
| 10-790 - CAMARA DE VALVULAS |              |              |                  |     |     |     |               |
| TAPA completa               |              | 2.000.340    | 1                | 1   | 1   | 1   |               |
| JUNTA                       |              | 2.000.343    | 1                | 1   | 1   | 1   |               |
| TUERCA                      | 6,3 -20      | 706.155      | 2                | 2   | 2   | 2   |               |
| JUNTA anular                |              | 137.281      | 2                | 2   | 2   | 2   |               |
| TUBO drenaje de aceite      | L0= 278      | 706.190      | 1                | 1   | 1   | 1   |               |
| TUBO drenaje de aceite      | L0= 193      | 2.016.382    | 1                | 1   | 1   | 1   |               |
| ABRAZADERA                  |              | 706.244      | 1                | 1   | 1   | 1   |               |
| TORNILLO                    | 6,3 -20-12,7 | 2.002.505    | 1                | 1   | 1   | 1   |               |
| ARANDELA seguridad          | 6,3          | 2.002.506    | 1                | 1   | 1   | 1   |               |
| DEFLECTOR de aceite         |              | 2.010.348    | 1                | 1   | 1   | 1   |               |
| DEFLECTOR de aceite         |              | 729.618      | 1                | 1   | 1   | 1   |               |
| DEFLECTOR de aceite         |              | 729.619      | 1                | 1   | 1   | 1   |               |
| 10-800 - CARTER DE ACEITE   |              |              |                  |     |     |     |               |
| CARTER conjunto             |              | 2.011.738    | 1                | 1   | 1   | 1   |               |
| JUNTA lateral               |              | 2.093.014    | 2                | 2   | 2   | 2   |               |
| JUNTA extremos              |              | 2.068.393    | 2                | 2   | 2   | 2   |               |
| PORTA-TAPON drenaje         |              | 732.584      | 1                | 1   | 1   | 1   |               |
| TAPON de drenaje            | 22,2-18      | 7.029.709    | 1                | 1   | 1   | 1   |               |
| JUNTA anular                | 22,2         | 105.456      | 1                | 1   | 1   | 1   |               |
| DEFLECTOR inferior          |              | 2.011.729    | 1                | 1   | 1   | 1   |               |
| BULON                       | 6,3 -20-11   | 121.533      | 4                | 4   | 4   | 4   |               |
| ARANDELA seguridad          | 6,3          | 120.380      | 4                | 4   | 4   | 4   |               |
| BULON carter a block        | } } opc.     | 7,9 -18-22,2 | 12               | 12  | 12  | 12  |               |
| ARANDELA seguridad          |              | 7,9          | 120.214          | 12  | 12  | 12  | 12            |
| BULON y arandela seg.       |              | 7,9 -18-22,2 | 9.900.013        | s/n | s/n | s/n | s/n           |
| ARANDELA plana ref. lateral |              | 8,7          | 2.004.226        | 8   | 8   | 8   | 8             |

| DESCRIPCION                                     | N° DE PIEZA   |           | CANT. POR MODELO |   |   |   | OBSERVACIONES |
|---|---------------|-----------|------------------|---|---|---|---------------|
|   | 1             | REEMPLAZO |                  |   |   |   |               |
| <b>10-800 - CARTER DE ACEITE (continuación)</b> |               |           |                  |   |   |   |               |
| ARANDELA plana ref. extremo 8,7                 | 2.004.227     |           | 4                | 4 | 4 | 4 |               |
| BLOCK relleno delantero                         | 2.214.269     |           | 1                | 1 | 1 | 1 |               |
| BULON y arandela seg. 7,9 -18-19                | 9.900.016     |           | 2                | 2 | 2 | 2 |               |
| BLOCK relleno tras. inf., conj. (A)             | 2.015.938     |           | 1                | 1 | 1 | 1 |               |
| MEDIO retén de aceite a cigüeñal                | 921.039       |           | 1                | 1 | 1 | 1 |               |
| JUNTA a block, izquierda                        | 2.015.939     |           | 1                | 1 | 1 | 1 |               |
| JUNTA a block, derecha                          | 2.015.940     |           | 1                | 1 | 1 | 1 |               |
| PERNO guía 2,7 -38,1                            | 141.107       |           | 2                | 2 | 2 | 2 |               |
| BULON 7,9 -18-25,4                              | 9.900.022     |           | 2                | 2 | 2 | 2 |               |
| ARANDELA seg. dentado interior                  | 10 81 300 856 |           | 2                | 2 | 2 | 2 |               |
| BLOCK relleno tras. superior                    | 2.014.196     |           | 1                | 1 | 1 | 1 |               |
| MEDIO retén de aceite a cigüeñal                | 921.039       |           | 1                | 1 | 1 | 1 |               |
| JUEGO de juntas block relleno (B)               |               | 2.093.067 | 1                | 1 | 1 | 1 |               |
| JUEGO de juntas block relleno (C)               |               | 2.093.068 | 1                | 1 | 1 | 1 |               |
| JUEGO de juntas carter compl.                   |               | 2.092.258 | 1                | 1 | 1 | 1 |               |
| JUEGO de juntas carter                          |               | 2.093.069 | 1                | 1 | 1 | 1 |               |
| <b>10-810 - TUBO DE LLENADO DEL CARTER</b>      |               |           |                  |   |   |   |               |
| TUBO de llenado                                 | 2.017.527     |           | 1                | 1 | 1 | 1 |               |
| TAPA  | 2.000.175     |           | 1                | 1 | 1 | 1 |               |
| <b>10-820 - MEDIDOR DE NIVEL DE ACEITE</b>      |               |           |                  |   |   |   |               |
| MEDIDOR de nivel de aceite                      | 2.004.200     |           | 1                | 1 | 1 | 1 |               |
| TUBO  | 2.004.211     |           | 1                | 1 | 1 | 1 |               |
| (A) block relleno con colector                  |               |           |                  |   |   |   |               |
| (B) Junta de amianto                            |               |           |                  |   |   |   |               |
| (C) junta de goma                               |               |           |                  |   |   |   |               |

| DESCRIPCION                                  | N° DE PIEZA |           | CANT. POR MODELO |     |     |     | OBSERVACIONES |
|--|-------------|-----------|------------------|-----|-----|-----|---------------|
|  | 1           | REEMPLAZO | 101              | 102 | 103 | 104 |               |
| 10-830 - BOMBA DE ACEITE                     |             |           |                  |     |     |     |               |
| BOMBA de aceite completa (con toma flotante) | 2.012.832   |           | 1                | 1   | 1   | 1   |               |
| CUERPO                                       | 732.430     |           | 1                | 1   | 1   | 1   |               |
| BUJE   | 701.360     |           | 1                | 1   | 1   | 1   |               |
| EJE de mando completo                        | 736.098     |           | 1                | 1   | 1   | 1   |               |
| PASADOR estriado 4,7 -22,2                   | 443.022     |           | 1                | 1   | 1   | 1   |               |
| ENGRANAJE conductor                          | 701.297     |           | 1                | 1   | 1   | 1   |               |
| CHAVETA media luna 12,7-3                    | 106.749     |           | 1                | 1   | 1   | 1   |               |
| ENGRANAJE conducido                          | 701.298     |           | 1                | 1   | 1   | 1   |               |
| EJE  | 701.407     |           | 1                | 1   | 1   | 1   |               |
| TAPA completa                                | 2.012.832   |           | 1                | 1   | 1   | 1   |               |
| JUNTA  | 701.392     |           | 1                | 1   | 1   | 1   |               |
| VALVULA reguladora (maciza)                  | 2.010.404   |           |                  | 1   | 1   | 1   |               |
| RESORTE                                      | 710.769     |           |                  | 1   | 1   | 1   |               |
| ARANDELA de ajuste                           | 2.005.259   |           | s/n              |     | s/n |     |               |
| TAPON  | 2.010.679   |           | 1                | 1   | 1   | 1   |               |
| BULON 6,3 -20-19                             | 180.020     |           | 6                | 6   | 6   | 6   |               |
| ARANDELA seguridad 6,3                       | 120.380     |           | 6                | 6   | 6   | 6   |               |
| TUERCA 9,5 -16                               | 117.062     | 120.377   | 1                | 1   | 1   | 1   |               |
| ARANDELA seguridad 9,5                       | 115.549     |           | 1                | 1   | 1   | 1   |               |
| 10-840 - TOMA FLOTANTE DE ACEITE             |             |           |                  |     |     |     |               |
| TOMA, conjunto                               | 2.000.302   |           | 1                | 1   | 1   | 1   |               |
| FILTRO metálico                              | 2.000.306   |           | 1                | 1   | 1   | 1   |               |
| PASADOR de aletas 3,2-31,7                   | 103.386     |           | 1                | 1   | 1   | 1   |               |

| DESCRIPCION                               | N°DE PIEZA |           | CANT. POR MODELO |     |     |     | OBSERVACIONES |
|---|------------|-----------|------------------|-----|-----|-----|---------------|
|   | 1          | REEMPLAZO | 101              | 102 | 103 | 104 |               |
| 10-850 - FILTRO DE ACEITE EN DERIVACION   |            |           |                  |     |     |     |               |
| FILTRO de aceite completo, VINTO          |            | 2.007.584 | 1                | 1   | 1   | 1   |               |
| ELEMENTO filtrante, conjunto, VINTO       |            | 2.092.116 | 1                | 1   | 1   | 1   |               |
| RESORTE                                   |            | 2.093.331 | 1                | 1   | 1   | 1   |               |
| TOPE inferior                             |            | 2.005.487 | 1                | 1   | 1   | 1   |               |
| TAPA                                      |            | 2.005.346 | 1                | 1   | 1   | 1   |               |
| JUNTA                                     |            | 2.005.347 | 1                | 1   | 1   | 1   |               |
| BULON                                     |            | 2.005.344 | 1                | 1   | 1   | 1   |               |
| JUNTA                                     |            | 2.005.345 | 1                | 1   | 1   | 1   |               |
| ABRAZADERA                                |            | 2.005.348 | 1                | 1   | 1   | 1   |               |
| TORNILLO                                  |            | 2.005.353 | 1                | 1   | 1   | 1   |               |
| ARANDELA seguridad                        |            | 2.005.352 | 1                | 1   | 1   | 1   |               |
| TUERCA                                    |            | 2.005.351 | 1                | 1   | 1   | 1   |               |
| TUBO flexible de conexión                 |            | 2.004.417 | 2                | 2   | 2   | 2   |               |
| CODO 90°                                  |            | 709.470   | 1                | 1   | 1   | 1   |               |
| CODO 90°                                  | 6,3        | 137.421   | 1                | 1   | 1   | 1   |               |
| CODO 45°                                  | 6,3        | 125.859   | 1                | 1   | 1   | 1   |               |
| TUERCA                                    | 9,5 -16    | 120.377   | 2                | 2   | 2   | 2   |               |
| ARANDELA de seguridad                     | 9,5        | 120.382   | 2                | 2   | 2   | 2   |               |
| 10-900 - MULTIPLE DE ADMISION Y ESCAPE    |            |           |                  |     |     |     |               |
| MULTIPLE de admisión y escape, conjunto   | (A)        | 2.010.459 | 1                | 1   | 1   | 1   |               |
| MULTIPLE de admisión conjunto             | (A)        | 2.009.625 | 1                | 1   | 1   | 1   |               |
| JUEGO de juntas                           |            | 2.093.070 | 1                | 1   | 1   | 1   |               |
| MULTIPLE de admisión y escape             | (B)        | 2.018.973 | 1                | 1   | 1   | 1   |               |
| MULTIPLE de admisión conjunto             | (B)        | 2.018.974 | 1                | 1   | 1   | 1   |               |
| ESPARRAGO a carburador                    | 9,5 -16-38 | 734.390   | 2                | 2   | 2   | 2   |               |
| ESPARRAGO a múltiple                      | 9,5 -16-46 | 2.018.979 | 1                | 1   | 1   | 1   |               |
| CODO 90°                                  |            | 137.421   | 1                | 1   | 1   | 1   |               |
| TAPON aguja tubo vacío                    |            | 103.877   | 1                | 1   | 1   | 1   |               |
| (A) maquinado brida carburador horizontal |            |           |                  |     |     |     |               |
| (B) maquinado brida carburador inclinada  |            |           |                  |     |     |     |               |

| DESCRIPCION  | N°DE PIEZA |             | CANT. POR MODELO |     |     |     | OBSERVACIONES |
|--|------------|-------------|------------------|-----|-----|-----|---------------|
|  | 1          | REEMPLAZO   | 101              | 102 | 103 | 104 |               |
| 10-900 - MULTIPLES DE ADMISION Y ESCAPE (continuación) |            |             |                  |     |     |     |               |
| MULTIPLE de escape                                     |            | 2.018.975 - | 1                | 1   | 1   | 1   |               |
| TUBO calefactor DE = 8,8                               |            | 2.018.976   | 1                | 1   | 1   | 1   |               |
| TUBO calefactor DE = 9,5                               |            | 2.094.976   | 1                | 1   | 1   | 1   |               |
| JUNTA entre múltiples                                  |            | 2.009.638   | 1                | 1   | 1   | 1   |               |
| JUNTA a block de cilindros                             |            | 2.009.065   | 1                | 1   | 1   | 1   |               |
| ESPARRAGO 7,9 -18-24-38,1                              |            | 734.388     | 4                | 4   | 4   | 4   |               |
| ESPARRAGO 9,5 -16-16-38,1                              |            | 734.390     | 1                | 1   | 1   | 1   |               |
| ESPARRAGO 9,5 -16-16-42                                |            | 2.007.624   | 1                | 1   | 1   | 1   |               |
| ESPARRAGO 9,5 -16-16-42                                |            | 2.009.065   | 1                | 1   | 1   | 1   |               |
| ESPARRAGO 11 -14-14-47,7                               |            | 745.621     | 2                | 2   | 2   | 2   |               |
| TUERCA 7,9 -24   |            | 711.838     | 4                | 4   | 4   | 4   |               |
| TUERCA 9,5 -16   |            | 120.377     | 7                | 7   | 7   | 7   |               |
| TUERCA 9,5 -16   |            | 102.635     | 2                | 2   | 2   | 2   |               |
| ARANDELA de sujeción cóncava 10,3                      |            | 711.824     | 4                | 4   | 4   | 4   |               |
| ARANDELA plana 8,7                                     |            | 103.340     | 4                | 4   | 4   | 4   |               |
| ARANDELA plana 10,3                                    |            | 103.341     | 2                | 2   | 2   | 2   |               |
| ARANDELA plana 11,1                                    |            | 731.960     | 3                | 3   | 3   | 3   |               |

- 11-000 - TANQUE DE COMBUSTIBLE
- 11-050 - TUBOS DE COMBUSTIBLE
- 11-090 - MEDIDOR DE NIVEL DE COMBUSTIBLE
- 11-200 - BOMBA DE COMBUSTIBLE
- 11-210 - TUBOS DE VACIO
- 11-300 - FILTRO DE COMBUSTIBLE
- 11-500 - CARBURADOR
- 11-590 - FILTRO DE AIRE
- 11-800 - ACELERADOR Y VARILLAJE
- 11-900 - CEBADOR Y ACELERADOR EN TABLERO

## 11 COMBUSTIBLE



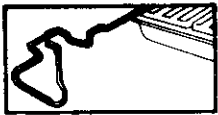

**11.02**

A C.R.101

**11.02**

A C.R.101

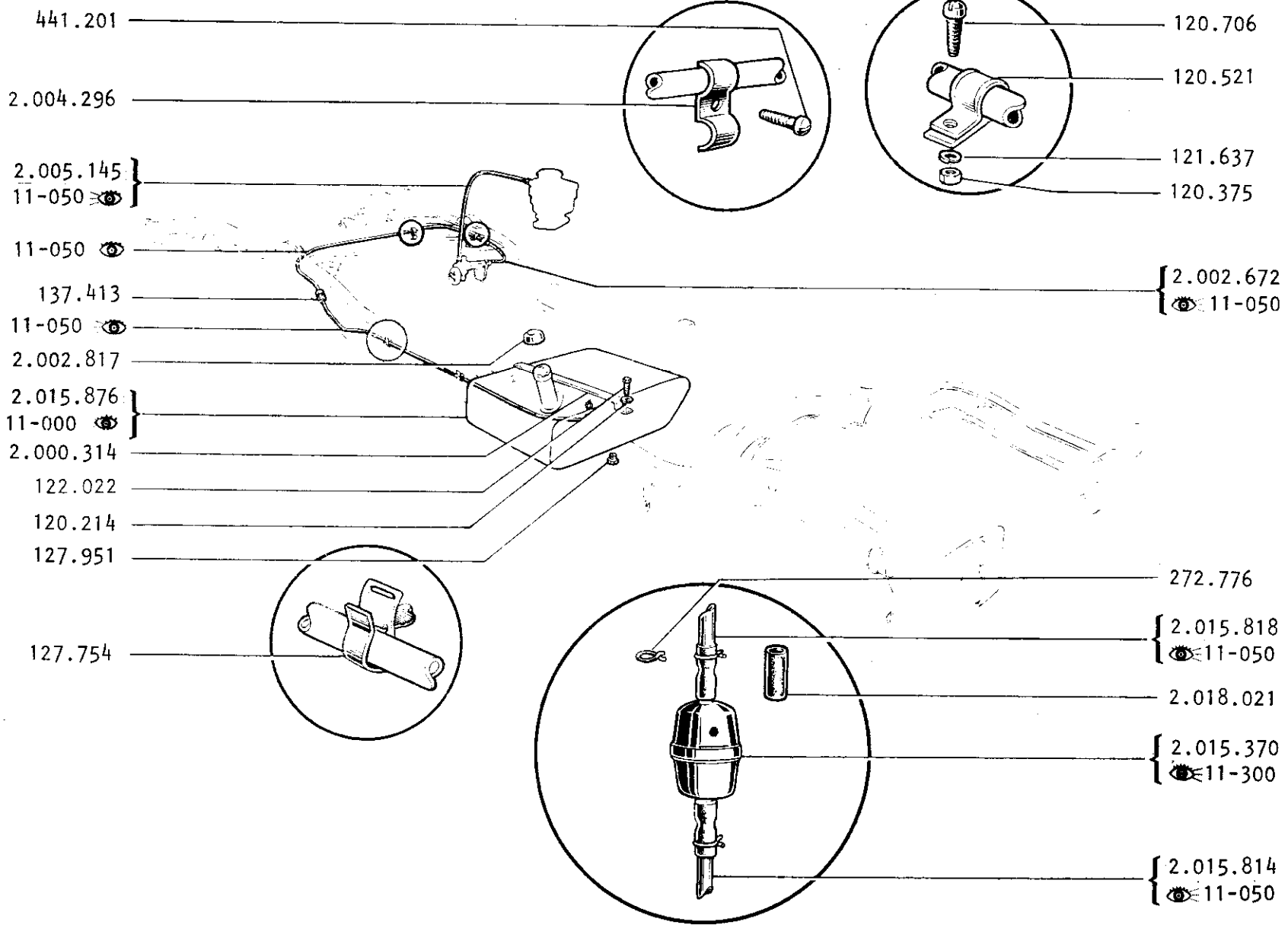

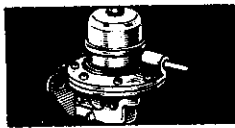

**11.03**

A C.R.101

**11.03**

A C.R.101

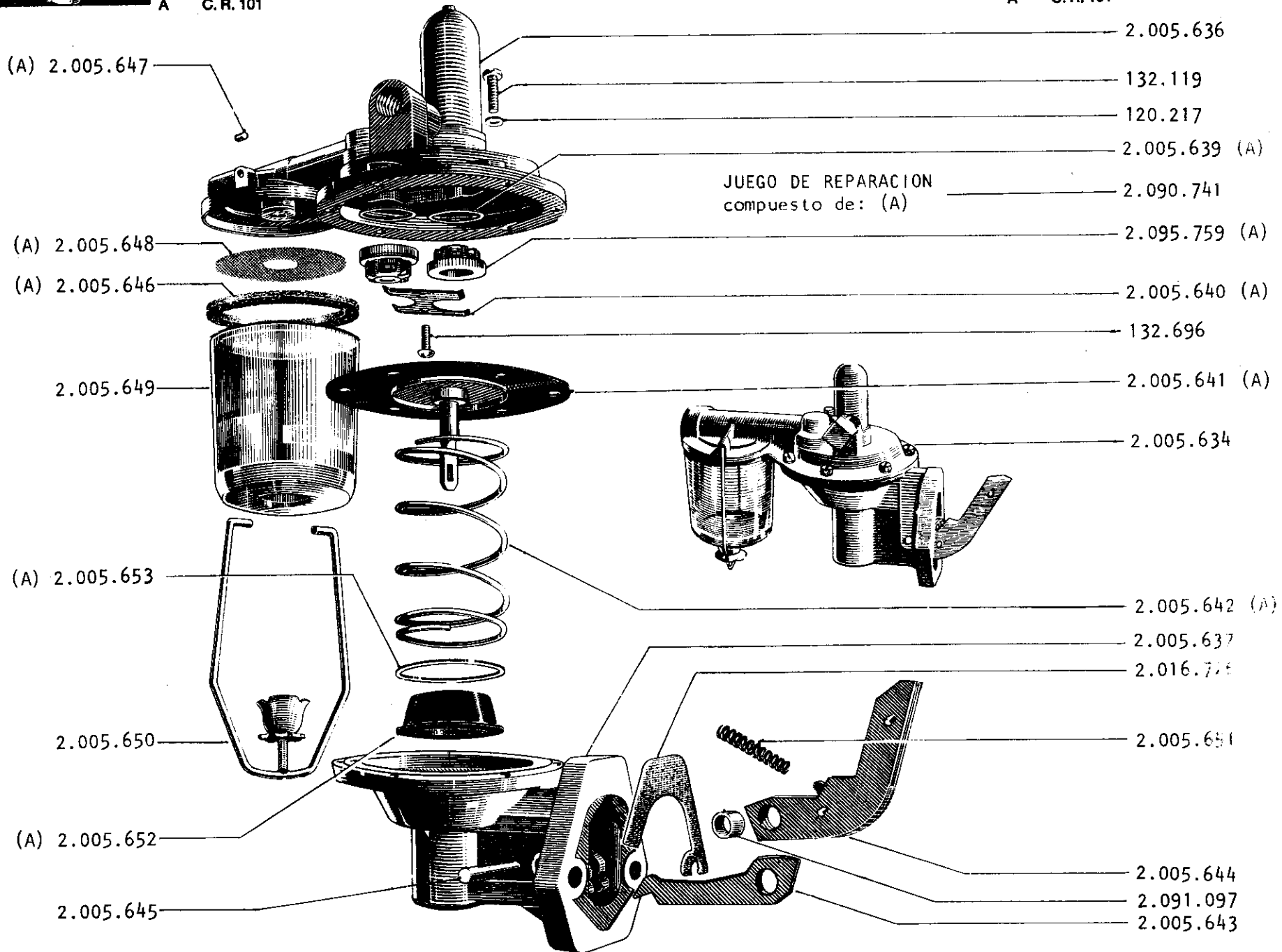
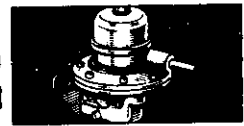

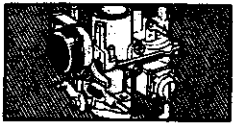

11.04

A C.R. 101

11.04

A C.R. 101

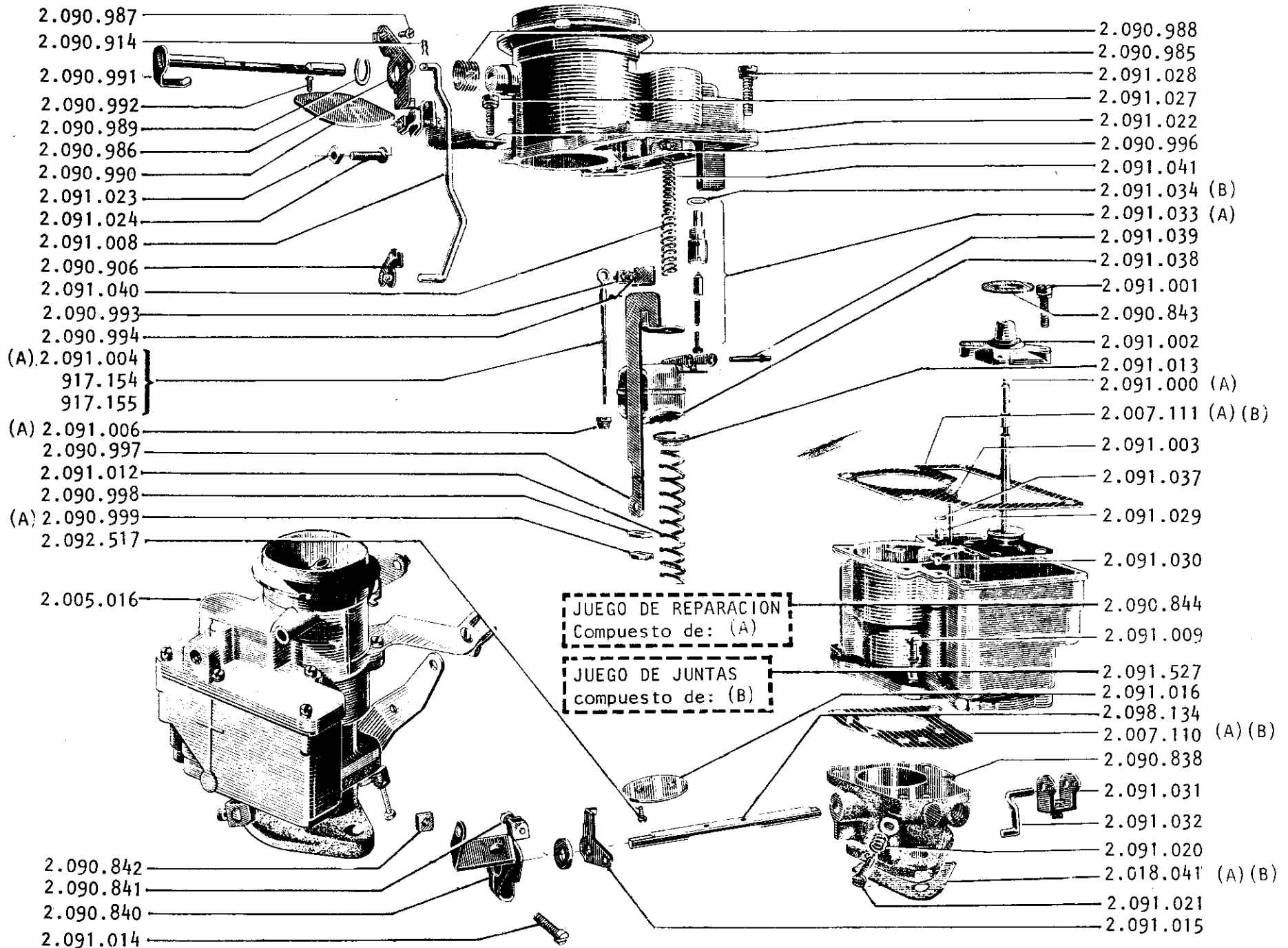
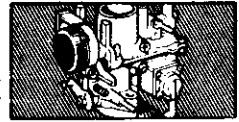

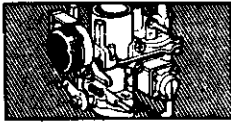

**11.05**

A C.R.101

**11.05**

A C.R.101

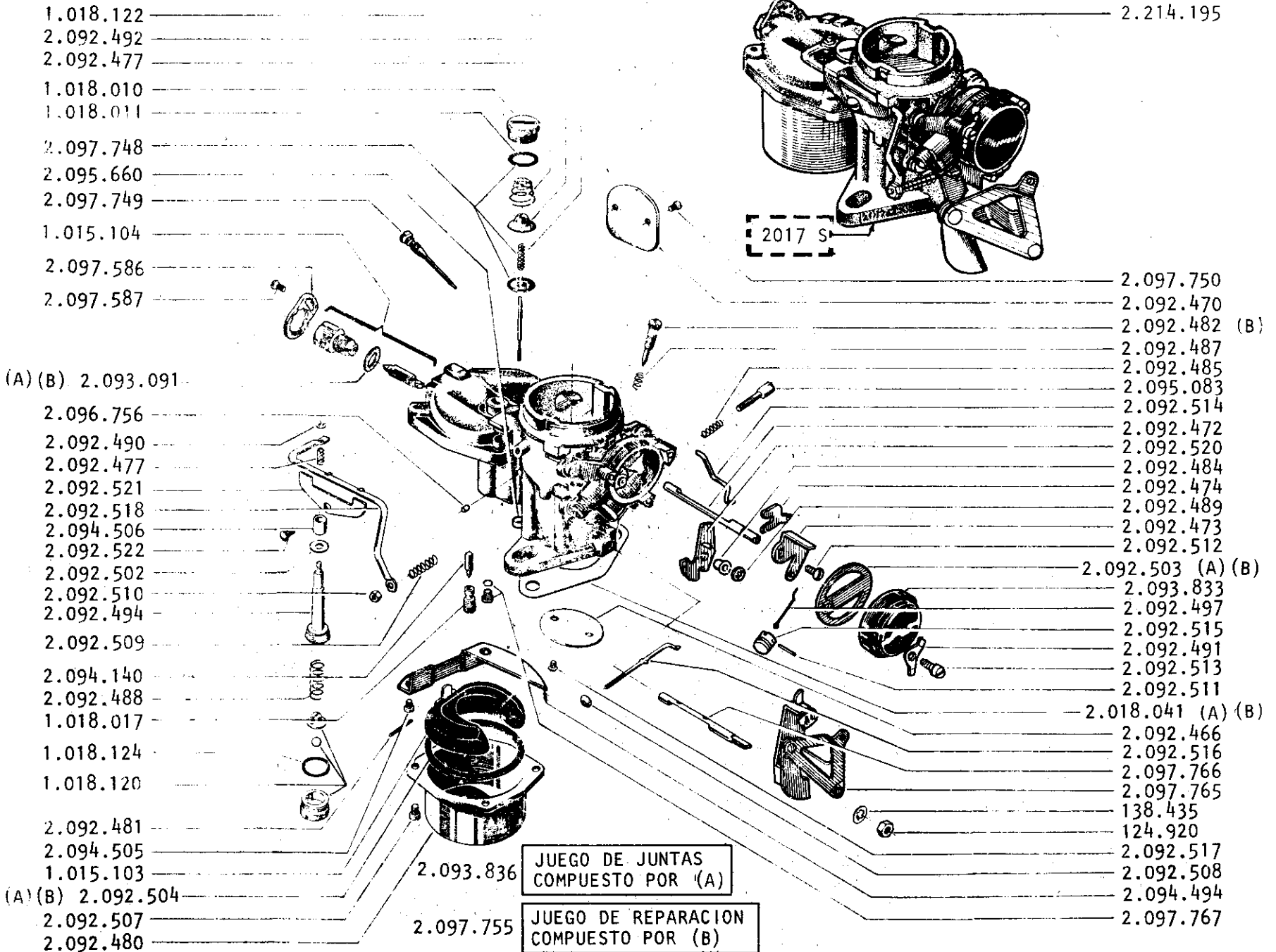



**11.06**

A C.R. 101

**11.06**

A C.R. 101

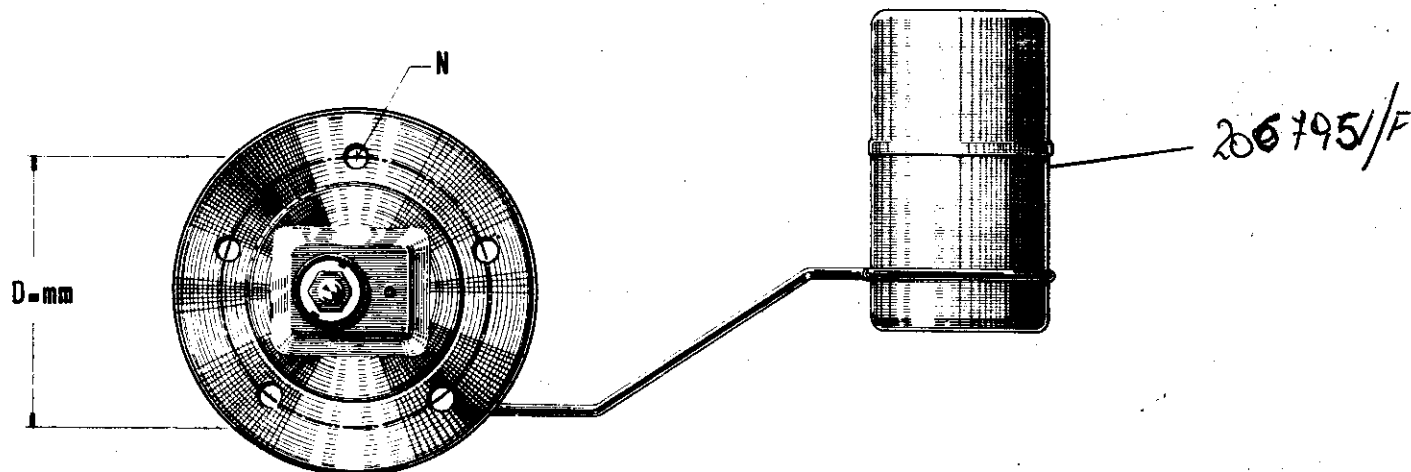
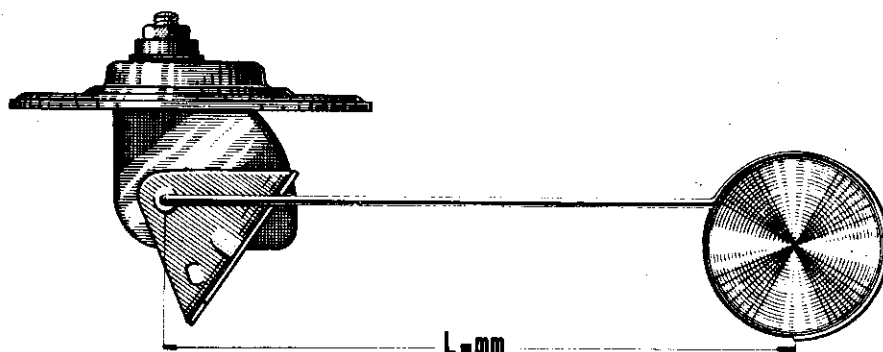

| FLOTANTE Nº | Usar c/BLOCK DE INSTRUMENTOS Nº | Usar c/INDICADOR NIVEL.COMBUST. Nº | DIAMETRO "D" | CANT. DE AGUJEROS "N" | LONG. "L" | MODELOS |
|-------------|---------------------------------|------------------------------------|--------------|-----------------------|-----------|---------|
| 2.015.499   | 2.015.181                       | 2.092.127                          | 70           | 6                     | 125       | JA      |
| 2.004.932   | 2.003.523                       | 2.090.643                          | 54           | 5                     | 125       | JA      |
| 2.005.442   | 2.005.443                       | 2.090.671                          | 54           | 5                     | 125       | JA      |
| 2.007.707   | 2.005.443                       | 2.090.671                          | 70           | 6                     | 130       | JA      |

| DESCRIPCION                    | N°DE PIEZA   |           | CANT. POR MODELO |     |     |     | OBSERVACIONES |
|--------------------------------|--------------|-----------|------------------|-----|-----|-----|---------------|
|                                | 1            | REEMPLAZO | 101              | 102 | 103 | 104 |               |
| 11-000 - TANQUE DE COMBUSTIBLE |              |           |                  |     |     |     |               |
| TANQUE de combustible          |              | 2.015.876 | 1                | 1   | 1   | 1   |               |
| CINTA amortiguadora inferior   |              | 2.000.288 | 3                | 3   | 3   | 3   |               |
| CINTA amortiguadora superior   |              | 2.000.289 | 1                | 1   | 1   | 1   |               |
| BANDA de sujeción              |              | 2.000.314 | 1                | 1   | 1   | 1   |               |
| BULON a piso                   |              | 2.003.151 | 2                | 2   | 2   | 2   |               |
| ARANDELA de seguridad          | 7,93         | 120.214   | 2                | 2   | 2   | 2   |               |
| TAPON de drenaje               | } opc.       | 807.134   | 1                | 1   | 1   | 1   |               |
| TAPON de drenaje               |              | 6,3 -18   | 127.951          | s/n | s/n | s/n | s/n           |
| COLLAR de goma                 |              | 663.502   | 1                | 1   | 1   | 1   |               |
| TAPA                           |              | 2.002.817 | 1                | 1   | 1   | 1   |               |
| 11-050 - TUBOS DE COMBUSTIBLE  |              |           |                  |     |     |     |               |
| TUBO trasero a unión           |              | 2.005.010 | 1                | 1   | 1   | 1   |               |
| UNION                          | } opc.       | 6,3       | 1                | 1   | 1   | 1   |               |
| UNION                          |              | 6,3       | 190.152          | s/n | s/n | s/n | s/n           |
| CLIP                           |              | 127.754   | 2                | 2   | 2   | 2   |               |
| TUBO delantero a flexible      | (A)          | 2.005.011 | 1                | 1   | 1   | 1   |               |
| ABRAZADERA a soporte           |              | 120.521   | 1                | 1   | 1   | 1   |               |
| BULON                          | 6,3 -20-12,7 | 120.706   | 1                | 1   | 1   | 1   |               |
| TUERCA                         | 6,3 -20      | 120.375   | 1                | 1   | 1   | 1   |               |
| ARANDELA seguridad             | 6,3          | 121.637   | 1                | 1   | 1   | 1   |               |
| TUBO delantero a flexible      | (B)          | 2.211.017 | 1                | 1   | 1   | 1   |               |
| MANGUERA de conexión           |              | 2.211.093 | 1                | 1   | 1   | 1   |               |
| ABRAZADERA                     |              | 3.155.854 | 2                | 2   | 2   | 2   |               |
| ABRAZADERA a soporte           |              | 120.521   | 1                | 1   | 1   | 1   |               |
| BULON                          | 6,3 -20-12,7 | 120.706   | 1                | 1   | 1   | 1   |               |
| TUERCA                         | 6,3 -20      | 120.375   | 1                | 1   | 1   | 1   |               |
| ARANDELA de seguridad          | 6,3          | 121.637   | 1                | 1   | 1   | 1   |               |
| (A) con conectores roscados    |              |           |                  |     |     |     |               |
| (B) para conectores de goma    |              |           |                  |     |     |     |               |

| DESCRIPCION  | N° DE PIEZA |           | CANT. POR MODELO |     |     |     | OBSERVACIONES |
|--|-------------|-----------|------------------|-----|-----|-----|---------------|
|  | 1           | REEMPLAZO | 101              | 102 | 103 | 104 |               |
| 11-050 - TUBOS DE COMBUSTIBLE (continuación)   |             |           |                  |     |     |     |               |
| TUBO flexible a bomba  |             | 2.002.672 | 1                | 1   | 1   | 1   |               |
| TUBO de bomba a filtro   |             | 2.015.814 | 1                | 1   | 1   | 1   |               |
|  |             |           | 1                | 1   | 1   | 1   |               |
| TUBO de filtro a carburador  |             | 2.018.990 | 1                | 1   | 1   | 1   |               |
| CODO 45°   |             | 116.341   | 1                | 1   | 1   | 1   |               |
| CODO 90°   | } opc.      | 17.750    | 1                | 1   | 1   | 1   |               |
| CODO 90°   |             | 9.409.931 | s/n              | s/n | s/n | s/n |               |
| 11-090 - MEDIDOR DE NIVEL DE COMBUSTIBLE   |             |           |                  |     |     |     |               |
| FLOTANTE (p/block instrumentos 2015181)  | (A)         | 2.015.499 | 1                | 1   | 1   | 1   |               |
| FLOTANTE (p/indicador 2003523)   | (B)         | 2.004.932 | 1                | 1   | 1   | 1   |               |
| FLOTANTE (p/indicador 2005443)   | (B)         | 2.005.442 | 1                | 1   | 1   | 1   |               |
| FLOTANTE (p/indicador 2005443)   | (A)         | 2.007.707 | 1                | 1   | 1   | 1   |               |
| JUNTA (p/flotantes con 5 agujeros)   |             | 2.000.155 | 1                | 1   | 1   | 1   |               |
| JUNTA (p/flotante con 6 agujeros)  |             | 720.350   | 1                | 1   | 1   | 1   |               |
| ARANDELA plana   |             | 2.007.131 | s/n              | s/n | s/n | s/n |               |
| TORNILLO   | 4,8-32-12,7 | 132.908   | s/n              | s/n | s/n | s/n |               |
| FLOTANTE (p/block 2015181)   | (C)         | 2.216.195 | 1                | 1   | 1   | 1   |               |
| JUNTA  |             | 2.065.486 | 1                | 1   | 1   | 1   |               |
| SUJETADOR  |             | 3.157.857 | 1                | 1   | 1   | 1   |               |
| <p>(A) Base con 6 agujeros<br/>                 (B) Base con 5 agujeros<br/>                 (C) Base sin agujeros</p> |             |           |                  |     |     |     |               |

| DESCRIPCION                   | N° DE PIEZA  |           | CANT. POR MODELO |     |     |     | OBSERVACIONES |
|-------------------------------|--------------|-----------|------------------|-----|-----|-----|---------------|
|                               | 1            | REEMPLAZO | 101              | 102 | 103 | 104 |               |
| 11-200 - BOMBA DE COMBUSTIBLE |              |           |                  |     |     |     |               |
| BOMBA de combustible, CARCION |              | 2.005.634 | 1                | 1   | 1   | 1   |               |
| JUEGO de reparación           |              | 2.090.741 | 1                | 1   | 1   | 1   |               |
| DIAFRAGMA de combustible      |              | 2.005.641 | 1                | 1   | 1   | 1   |               |
| RESORTE                       |              | 2.005.642 | 1                | 1   | 1   | 1   |               |
| CUERPO inferior               |              | 2.005.637 | 1                | 1   | 1   | 1   |               |
| RETEN de goma                 |              | 2.005.652 | 1                | 1   | 1   | 1   |               |
| ARANDELA                      |              | 2.005.653 | 1                | 1   | 1   | 1   |               |
| PALANCA                       |              | 2.005.644 | 1                | 1   | 1   | 1   |               |
| BUJE                          |              | 2.091.097 | 1                | 1   | 1   | 1   |               |
| PERNO                         |              | 2.005.645 | 1                | 1   | 1   | 1   |               |
| ESLABON                       |              | 2.005.643 | 1                | 1   | 1   | 1   |               |
| RESORTE                       |              | 2.005.651 | 1                | 1   | 1   | 1   |               |
| CUERPO superior               |              | 2.005.636 | 1                | 1   | 1   | 1   |               |
| VALVULA                       |              | 2.095.759 | 2                | 2   | 2   | 2   |               |
| JUNTA                         |              | 2.005.639 | 2                | 2   | 2   | 2   |               |
| PRENSA válvulas               |              | 2.005.640 | 1                | 1   | 1   | 1   |               |
| TORNILLO                      | 3,5--32-9,5  | 132.696   | 2                | 2   | 2   | 2   |               |
| TAPON                         |              | 2.005.647 | 1                | 1   | 1   | 1   |               |
| MALLA                         |              | 2.005.648 | 1                | 1   | 1   | 1   |               |
| VASO                          |              | 2.005.649 | 1                | 1   | 1   | 1   |               |
| JUNTA                         |              | 2.005.646 | 1                | 1   | 1   | 1   |               |
| SOPORTE                       |              | 2.005.650 | 1                | 1   | 1   | 1   |               |
| TORNILLO                      | 4,8-32-15,87 | 132.119   | 6                | 6   | 6   | 6   |               |
| ARANDELA seguridad            | 4,8          | 120.217   | 6                | 6   | 6   | 6   |               |
| JUNTA a block de cilindros    |              | 2.016.726 | 1                | 1   | 1   | 1   |               |
| ARANDELA plana                | 7,9          | 8.000.153 | 2                | 2   | 2   | 2   |               |
| ARANDELA seguridad            | 7,9          | 120.214   | 2                | 2   | 2   | 2   |               |
| TUERCA                        | 7,9-24       | 120.368   | 2                | 2   | 2   | 2   |               |

| DESCRIPCION                               | N° DE PIEZA |               | CANT. POR MODELO |     |     |     | OBSERVACIONES |
|---|-------------|---------------|------------------|-----|-----|-----|---------------|
|   | 1           | REEMPLAZO     | 101              | 102 | 103 | 104 |               |
| 11-210 - TUBOS DE VACIO                   |             |               |                  |     |     |     |               |
| TUBO múltiple a manguera limpiaparabrisas |             | 2.005.148     | 1                | 1   | 1   | 1   |               |
| CODO 90°                                  |             | 810.620       | 1                | 1   | 1   | 1   |               |
| CONECTOR 6,3 -18                          |             | 137.405       | 1                | 1   | 1   | 1   |               |
| 11-300 - FILTRO DE COMBUSTIBLE            |             |               |                  |     |     |     |               |
| FILTRO, completo                          | 2.015.370   |               | 1                | 1   | 1   | 1   |               |
| CONECTOR de goma                          | 2.018.021   |               | 2                | 2   | 2   | 2   |               |
| ABRAZADERA                                | 272.776     |               | 2                | 2   | 2   | 2   |               |
| 11-500 - CARBURADOR                       |             |               |                  |     |     |     |               |
| CARBURADOR (CARTER YF-2756-S), completo   | 2.005.016   | 2.096.701 (A) | 1                | 1   | 1   | 1   |               |
| GARGANTA, entrada de aire                 | 2.090.985   |               | 1                | 1   | 1   | 1   |               |
| TAPON conducto                            | 2.091.005   |               | 1                | 1   | 1   | 1   |               |
| EJE y palanca, cebador                    | 2.090.991   |               | 1                | 1   | 1   | 1   |               |
| PALANCA de cebador                        | 2.090.986   |               | 1                | 1   | 1   | 1   |               |
| TORNILLO                                  | 2.090.987   |               | 1                | 1   | 1   | 1   |               |
| RESORTE                                   | 2.090.988   |               | 1                | 1   | 1   | 1   |               |
| ANILLO retén                              | 2.090.989   |               | 1                | 1   | 1   | 1   |               |
| VALVULA mariposa de cebador               | 2.090.990   |               | 1                | 1   | 1   | 1   |               |
| TORNILLO                                  | 2.090.992   |               | 2                | 2   | 2   | 2   |               |
| ABRAZADERA cables comando                 | 2.091.022   |               | 1                | 1   | 1   | 1   |               |
| ABRAZADERA de cebador                     | 2.091.025   |               | 1                | 1   | 1   | 1   |               |
| ABRAZADERA de acelerador                  | 2.091.026   |               | 1                | 1   | 1   | 1   |               |
| TORNILLO                                  | 2.091.024   |               | 1                | 1   | 1   | 1   |               |
| TUERCA                                    | 2.091.023   |               | 1                | 1   | 1   | 1   |               |

(A) juego de instalación compuesto por 1 carburador CARTER RBS y elementos de conexión

| DESCRIPCION                               | N° DE PIEZA |           | CANT. POR MODELO |     |     |     | RESERVACIONES |
|---|-------------|-----------|------------------|-----|-----|-----|---------------|
|   | 1           | REEMPLAZO | 101              | 102 | 103 | 104 |               |
| 11-500 - CARBURADOR (continuación)        |             |           |                  |     |     |     |               |
| VARILLA de conexión acelerador            | 2.091.008   |           | 1                | 1   | 1   | 1   |               |
| HORQUILLA retén                           | 2.090.914   |           | 1                | 1   | 1   | 1   |               |
| RETEN                                     | 2.090.906   |           | 1                | 1   | 1   | 1   |               |
| BRAZO, varilla dosificadora               | 2.090.993   |           | 1                | 1   | 1   | 1   |               |
| RESORTE                                   | 2.090.994   |           | 1                | 1   | 1   | 1   |               |
| VARILLA dosificadora                      | 2.091.004   |           | 1                | 1   | 1   | 1   |               |
| VARILLA dosificadora (primer paso pobre)  | 917.154     |           | 1                | 1   | 1   | 1   |               |
| VARILLA dosificadora (segundo paso pobre) | 917.155     |           | 1                | 1   | 1   | 1   |               |
| SURTIDOR de alta velocidad                | 2.091.006   |           | 1                | 1   | 1   | 1   |               |
| ESLABON de mando, bomba aceleración       | 2.090.997   |           | 1                | 1   | 1   | 1   |               |
| ARANDELA retén                            | 2.090.998   |           | 1                | 1   | 1   | 1   |               |
| JUNTA retén                               | 2.090.999   |           | 1                | 1   | 1   | 1   |               |
| RESORTE exterior                          | 2.091.040   |           | 1                | 1   | 1   | 1   |               |
| RESORTE interior                          | 2.091.041   |           | 1                | 1   | 1   | 1   |               |
| RETEN                                     | 2.090.996   |           | 1                | 1   | 1   | 1   |               |
| DIAPHRAGMA, bomba aceleración, completo   | 2.091.000   |           | 1                | 1   | 1   | 1   |               |
| ALOJAMIENTO                               | 2.091.002   |           | 1                | 1   | 1   | 1   |               |
| TORNILLO y arandela seguridad             | 2.091.001   |           | 4                | 4   | 4   | 4   |               |
| RESORTE                                   | 2.091.012   |           | 1                | 1   | 1   | 1   |               |
| RETEN                                     | 2.091.013   |           | 1                | 1   | 1   | 1   |               |
| PLACA deflectora de combustible           | 2.090.843   |           | 1                | 1   | 1   | 1   |               |
| BOLILLA válvula de retención              | 2.091.030   |           | 1                | 1   | 1   | 1   |               |
| RETEN                                     | 2.091.029   |           | 1                | 1   | 1   | 1   |               |
| ANILLO retén                              | 2.091.037   |           | 1                | 1   | 1   | 1   |               |
| FLOTANTE, completo                        | 2.091.038   |           | 1                | 1   | 1   | 1   |               |
| PERNO                                     | 2.091.039   |           | 1                | 1   | 1   | 1   |               |
| AGUJA y asiento completo                  | 2.091.033   |           | 1                | 1   | 1   | 1   |               |
| JUNTA                                     | 2.091.034   |           | 1                | 1   | 1   | 1   |               |
| SURTIDOR de marcha lenta                  | 2.091.003   |           | 1                | 1   | 1   | 1   |               |
| JUNTA de garganta y tapa a cuba           | 2.007.111   |           | 1                | 1   | 1   | 1   |               |
| TORNILLO y arandela seguridad             | 2.091.027   |           | 2                | 2   | 2   | 2   |               |
| TORNILLO y arandela seguridad             | 2.090.876   |           | 5                | 5   | 5   | 5   |               |
| JUNTA de cuba a cuerpo inferior           | 2.007.110   |           | 1                | 1   | 1   | 1   |               |
| TORNILLO y arandela seguridad             | 2.091.009   |           | 3                | 3   | 3   | 3   |               |

| DESCRIPCION                        | N° DE PIEZA |            | CANT. POR MODELO |     |     |     | OBSERVACIONES |
|------------------------------------|-------------|------------|------------------|-----|-----|-----|---------------|
|                                    | 1           | REEMPLAZO  | 101              | 102 | 103 | 104 |               |
| 11-500 - CARBURADOR (continuación) |             |            |                  |     |     |     |               |
| CUERPO inferior completo           | 2.090.838   |            | 1                | 1   | 1   | 1   |               |
| TAPON conducto                     | 2.091.018   |            | 1                | 1   | 1   | 1   |               |
| TAPON conducto                     | 2.091.019   |            | 1                | 1   | 1   | 1   |               |
| TORNILLO regulación marcha lenta   | 2.091.021   |            | 1                | 1   | 1   | 1   |               |
| RESORTE                            | 2.091.020   |            | 1                | 1   | 1   | 1   |               |
| EJE de acelerador                  | 2.098.134   |            | 1                | 1   | 1   | 1   |               |
| PALANCA conjunto                   | 2.090.840   |            | 1                | 1   | 1   | 1   |               |
| ADAPTADOR                          | 809.669     |            | 1                | 1   | 1   | 1   |               |
| TORNILLO                           | 2.090.841   |            | 1                | 1   | 1   | 1   |               |
| TUERCA                             | 2.090.842   |            | 1                | 1   | 1   | 1   |               |
| TORNILLO tope acelerador           | 2.091.014   |            | 1                | 1   | 1   | 1   |               |
| VALVULA mariposa, acelerador       | 2.091.016   |            | 1                | 1   | 1   | 1   |               |
| TORNILLO                           | 2.092.517   |            | 2                | 2   | 2   | 2   |               |
| BRAZO marcha lenta acelerada       | 2.091.015   |            | 1                | 1   | 1   | 1   |               |
| BRAZO eje de acelerador            | 2.091.031   |            | 1                | 1   | 1   | 1   |               |
| TORNILLO                           | 132.103     | 4,8-32-7,9 | 1                | 1   | 1   | 1   |               |
| ESLABON bomba de aceleración       | 2.091.032   |            | 1                | 1   | 1   | 1   |               |
| JUEGO de juntas                    | 2.091.527   |            | 1                | 1   | 1   | 1   |               |
| JUEGO de reparación                | 2.090.844   |            | 1                | 1   | 1   | 1   |               |
| JUNTA a múltiple de admisión       | 2.018.041   |            | 1                | 1   | 1   | 1   |               |
| CODO 45°                           | 127.829     | 4,76       | 1                | 1   | 1   | 1   |               |
| TUERCA                             | 120.377     | 9,5 -16    | 2                | 2   | 2   | 2   |               |
| ARANDELA seguridad                 | 103.321     | 9,5        | 2                | 2   | 2   | 2   |               |

| DESCRIPCION   | N°DE PIEZA |           | CANT. POR MODELO |     |     |     | OBSERVACIONES |
|---|------------|-----------|------------------|-----|-----|-----|---------------|
|   | 1          | REEMPLAZO | 101              | 102 | 103 | 104 |               |
| 11-500 - CARBURADOR (continuación)                                |            |           |                  |     |     |     |               |
| CARBURADOR CARTER FBS (1001 S) (A)(B)                             | 2.096.702  |           | 1                | 1   | 1   | 1   |               |
| JUEGO completo aguja dosificadora                                 | 2.096.068  |           | 1                | 1   | 1   | 1   |               |
| ASIENTO aguja válvula descarga                                    | 2.092.498  |           | 1                | 1   | 1   | 1   |               |
| TORNILLO regulación marcha lenta                                  | 2.092.482  |           | 1                | 1   | 1   | 1   |               |
| EJE y palanca válvula mariposa                                    | 2.096.709  |           | 1                | 1   | 1   | 1   |               |
| TORNILLO regulador marcha lenta                                   | 2.096.710  |           | 1                | 1   | 1   | 1   |               |
| EJE y palanca mariposa cebador                                    | 2.096.711  |           | 1                | 1   | 1   | 1   |               |
| LEVA tope marcha lenta acelerada                                  | 2.096.719  |           | 1                | 1   | 1   | 1   |               |
| VARILLA conexión cebador a leva tope                              | 2.096.714  |           | 1                | 1   | 1   | 1   |               |
| ARANDELA retén resorte  | 2.096.716  |           | 1                | 1   | 1   | 1   |               |
| RESORTE   | 2.096.715  |           | 1                | 1   | 1   | 1   |               |
| BUJE plástico   | 2.096.717  |           | 1                | 1   | 1   | 1   |               |
| TUERCA retén resorte  | 2.096.718  |           | 1                | 1   | 1   | 1   |               |
| SOPORTE cable acelerador y cebador                                | 2.096.712  |           | 1                | 1   | 1   | 1   |               |
| TORNILLO soporte a cuerpo   | 2.096.713  |           | 1                | 1   | 1   | 1   |               |
| TUBO - tope de cable  | 2.096.706  |           | 1                | 1   | 1   | 1   |               |
| SOPORTE filtro  | 2.096.708  |           | 1                | 1   | 1   | 1   |               |
| JUNTA de goma a filtro  | 2.096.707  |           | 1                | 1   | 1   | 1   |               |
| (A) componentes del juego de instalación N°2096701                |            |           |                  |     |     |     |               |
| (B) despiece igual a pieza N°2214195 excepto las piezas indicadas |            |           |                  |     |     |     |               |

| DESCRIPCION                                   | N°DE PIEZA |           | CANT. POR MODELO |     |     |     | OBSERVACIONES |
|---|------------|-----------|------------------|-----|-----|-----|---------------|
|   | 1          | REEMPLAZO | 101              | 102 | 103 | 104 |               |
| 11-500 - CARBURADOR (continuación)            |            |           |                  |     |     |     |               |
| CARBURADOR CARTER RBS 3960-S, completo (A)    |            | 2.018.789 | 1                | 1   | 1   | 1   |               |
| EJE y palanca mariposa acelerador conj. {     | opc.       | 2.094.895 | 1                | 1   | 1   | 1   |               |
| EJE y palanca mariposa acelerador conj. }     |            | 2.095.113 | s/n              | s/n | s/n | s/n |               |
| EJE y palanca                                 |            | 2.092.468 | 1                | 1   | 1   | 1   |               |
| PALANCA postiza                               |            | 2.056.220 | 1                | 1   | 1   | 1   |               |
| VARILLA circuito potencia con disfragma       |            | 2.094.896 | 1                | 1   | 1   | 1   |               |
| TAPON exterior conducto circuito potencia     |            | 2.093.092 | 1                | 1   | 1   | 1   |               |
| CUBIERTA exterior diafragma                   |            | 2.092.495 | 1                | 1   | 1   | 1   |               |
| ARANDELA cónica de ajuste                     |            | 2.096.063 | 1                | 1   | 1   | 1   |               |
| JUEGO reparación varilla circuito de potencia |            | 2.096.068 | 1                | 1   | 1   | 1   |               |
| BOLILLA válvula bomba de aceleración          |            | 2.092.496 | 1                | 1   | 1   | 1   |               |
| CUBIERTA boma aceleración                     |            | 2.093.094 | 1                | 1   | 1   | 1   |               |
| ASIENTO bolilla                               |            | 2.093.093 | 1                | 1   | 1   | 1   |               |
| VALVULA de descarga                           |            | 2.094.140 | 1                | 1   | 1   | 1   |               |
| ASIENTO                                       |            | 2.092.498 | 1                | 1   | 1   | 1   |               |
| TORNILLO montaje válvula mariposa cebador     |            | 2.096.060 | 1                | 1   | 1   | 1   |               |
| TERMOSTATO y cubierta compl.                  |            | 2.092.505 | 1                | 1   | 1   | 1   |               |
| TAPON cilindro cebador                        |            | 2.092.483 | 1                | 1   | 1   | 1   |               |
| TAPON conducto descarga marcha lenta          |            | 2.092.469 | 1                | 1   | 1   | 1   |               |
| TAPON de plomo                                |            | 2.096.061 | 4                | 4   | 4   | 4   |               |
| TAPON conducto (latón embutido)               |            | 1.015.127 | 5                | 5   | 5   | 5   |               |
| JUEGO reparación carburador                   |            | 2.094.897 | 1                | 1   | 1   | 1   |               |

(A) despiece igual a pieza N°2214195 excepto las piezas indicadas

| DESCRIPCION                          | N° DE PIEZA |           | CANT. POR MODELO |     |     |     | OBSERVACIONES |
|--------------------------------------|-------------|-----------|------------------|-----|-----|-----|---------------|
|                                      | i           | REEMPLAZO | 101              | 102 | 103 | 104 |               |
| 11-500 - CARBURADOR (continuación)   |             |           |                  |     |     |     |               |
| CARBURADOR (CARTER RBS 2017-S)       | 2.214.195   |           | 1                | 1   | 1   | 1   |               |
| CUBA nivel constante                 | 2.092.480   |           | 1                | 1   | 1   | 1   |               |
| DEFLECTOR                            | 2.094.494   |           | 1                | 1   | 1   | 1   |               |
| JUNTA                                | 2.092.504   |           | 1                | 1   | 1   | 1   |               |
| TORNILLO de fijación                 | 2.092.507   |           | 4                | 4   | 4   | 4   |               |
| FLOTANTE                             | 1.015.103   |           | 1                | 1   | 1   | 1   |               |
| PERNO                                | 2.092.481   |           | 1                | 1   | 1   | 1   |               |
| TORNILLO de fijación                 | 2.094.505   |           | 2                | 2   | 2   | 2   |               |
| AGUJA y asiento entrada combustible  | 1.015.104   |           | 1                | 1   | 1   | 1   |               |
| JUNTA                                | 2.093.091   |           | 1                | 1   | 1   | 1   |               |
| VALVULA mariposa aceleración         | 2.092.466   |           | 1                | 1   | 1   | 1   |               |
| EJE                                  | 2.097.766   |           | 1                | 1   | 1   | 1   |               |
| TORNILLO fijación                    | 2.097.750   |           | 2                | 2   | 2   | 2   |               |
| PALANCA a eje                        | 2.097.765   |           | 1                | 1   | 1   | 1   |               |
| ARANDELA de seguridad                | 138.435     |           | 1                | 1   | 1   | 1   |               |
| TUERCA fijación                      | 124.920     |           | 1                | 1   | 1   | 1   |               |
| TORNILLO - tope marcha lenta         | 2.095.083   |           | 1                | 1   | 1   | 1   |               |
| RESORTE                              | 2.092.485   |           | 1                | 1   | 1   | 1   |               |
| TORNILLO regulación marcha lenta     | 2.092.482   |           | 1                | 1   | 1   | 1   |               |
| RESORTE                              | 2.092.487   |           | 1                | 1   | 1   | 1   |               |
| DIAFRAGMA - juego                    | 2.097.748   |           | 1                | 1   | 1   | 1   |               |
| RESORTE superior                     | 2.092.477   |           | 1                | 1   | 1   | 1   |               |
| RETEN diafragma                      | 2.092.492   |           | 1                | 1   | 1   | 1   |               |
| TAPON roscado                        | 1.018.010   |           | 1                | 1   | 1   | 1   |               |
| SURTIDOR principal                   | 2.095.660   |           | 1                | 1   | 1   | 1   |               |
| PISTON completo - bomba aceleración  | 2.092.494   |           | 1                | 1   | 1   | 1   |               |
| RESORTE interior                     | 2.092.488   |           | 1                | 1   | 1   | 1   |               |
| BOLILLA - bomba aceleración - juego  | 1.018.120   |           | 1                | 1   | 1   | 1   |               |
| VALVULA descarga - bomba aceleración | 2.094.140   |           | 1                | 1   | 1   | 1   |               |
| ASIENTO                              | 1.018.017   |           | 1                | 1   | 1   | 1   |               |
| VARILLA mando - bomba aceleración    | 2.092.518   |           | 1                | 1   | 1   | 1   |               |
| PLACA retén                          | 2.092.521   |           | 1                | 1   | 1   | 1   |               |
| TORNILLO de fijación                 | 2.092.522   |           | 1                | 1   | 1   | 1   |               |
| RESORTE superior a pistón            | 2.092.477   |           | 1                | 1   | 1   | 1   |               |

| DESCRIPCION                                | N°DE PIEZA |           | CANT. POR MODELO |   |   |   | OBSERVACIONES |
|--|------------|-----------|------------------|---|---|---|---------------|
|  | 1          | REEMPLAZO |                  |   |   |   |               |
| 11-500 - CARBURADOR (continuación)         |            |           |                  |   |   |   |               |
| ARANDELA plana                             | 2.092.508  |           | 1                | 1 | 1 | 1 |               |
| RETEN (clip)                               | 2.092.490  |           | 1                | 1 | 1 | 1 |               |
| VARILLA - conexión - aceleración a brazo   | 2.092.516  |           | 1                | 1 | 1 | 1 |               |
| RESORTE                                    | 2.092.509  |           | 1                | 1 | 1 | 1 |               |
| RETEN                                      | 2.092.508  |           | 1                | 1 | 1 | 1 |               |
| TUERCA a brazo comando                     | 2.092.510  |           | 1                | 1 | 1 | 1 |               |
| VALVULA mariposa cebadora                  | 2.092.470  |           | 1                | 1 | 1 | 1 |               |
| TORNILLO de fijación                       | 2.097.750  |           | 2                | 2 | 2 | 2 |               |
| EJE sin leva ni palanca                    | 2.092.472  |           | 1                | 1 | 1 | 1 |               |
| LEVA                                       | 2.092.474  |           | 1                | 1 | 1 | 1 |               |
| PALANCA a pistón cebador                   | 2.092.473  |           | 1                | 1 | 1 | 1 |               |
| TORNILLO de fijación                       | 2.092.512  |           | 1                | 1 | 1 | 1 |               |
| PISTON cebador                             | 2.092.515  |           | 1                | 1 | 1 | 1 |               |
| ESLABON                                    | 2.092.497  |           | 1                | 1 | 1 | 1 |               |
| PERNO                                      | 2.092.511  |           | 1                | 1 | 1 | 1 |               |
| LEVA de mando cebador a palanca acelerador | 2.092.520  |           | 1                | 1 | 1 | 1 |               |
| ARANDELA plástica (buje)                   | 2.092.484  |           | 1                | 1 | 1 | 1 |               |
| TUERCA rápida                              | 2.092.489  |           | 1                | 1 | 1 | 1 |               |
| VARILLA conexión - cebador a leva de mando | 2.092.514  |           | 1                | 1 | 1 | 1 |               |
| TERMOSTATO y cubierta                      | 2.093.833  |           | 1                | 1 | 1 | 1 |               |
| JUNTA                                      | 2.092.503  |           | 1                | 1 | 1 | 1 |               |
| PLACA retén                                | 2.092.491  |           | 3                | 3 | 3 | 3 |               |
| TORNILLO de montaje                        | 2.092.513  |           | 3                | 3 | 3 | 3 |               |
| CODO 90°- entrada combustible              | 137.422    | 2.068.364 | 1                | 1 | 1 | 1 |               |
| CODO 90°- tubo de vacío                    | 137.420    |           | 1                | 1 | 1 | 1 |               |
| JUEGO de reparación carburador             | 2.097.755  |           | 1                | 1 | 1 | 1 |               |
| JUEGO de juntas                            | 2.093.836  |           | 1                | 1 | 1 | 1 |               |
| TUBO y forro al calefactor del cebador     | 2.018.981  |           | 1                | 1 | 1 | 1 |               |
| TUERCA de unión                            | 908.275    |           | 1                | 1 | 1 | 1 |               |
| FORRO amianto                              | 2.018.984  |           | 1                | 1 | 1 | 1 |               |
| ABRAZADERA                                 | 711.937    |           | 1                | 1 | 1 | 1 |               |
| JUNTA carburador a múltiple                | 2.018.041  |           | 1                | 1 | 1 | 1 |               |
| TUERCA                                     | 120.377    |           | 2                | 2 | 2 | 2 |               |
| ARANDELA seguridad                         | 103.321    |           | 2                | 2 | 2 | 2 |               |
| ARANDELA plana                             | 446.548    |           | 2                | 2 | 2 | 2 |               |

| DESCRIPCION   | N° DE PIEZA |           | CANT. POR MODELO |     |     |     | OBSERVACIONES |
|---|-------------|-----------|------------------|-----|-----|-----|---------------|
|   | 1           | REEMPLAZO | 101              | 102 | 103 | 104 |               |
| 11-590 - FILTRO DE AIRE                                       |             |           |                  |     |     |     |               |
| FILTRO de aire, conjunto (A)                                  | 2.014.254   |           | 1                | 1   | 1   | 1   |               |
| CLIP tapa   | 2.093.012   |           | 3                | 3   | 3   | 3   |               |
| JUNTA   | 803.699     |           | 1                | 1   | 1   | 1   |               |
| RETEN de goma   | 2.017.633   |           | 1                | 1   | 1   | 1   |               |
| ABRAZADERA  | 2.004.837   |           | 1                | 1   | 1   | 1   |               |
| TORNILLO 6,3 -20-25,4   | 133.049     |           | 1                | 1   | 1   | 1   |               |
| FILTRO de aire (B)  | 2.018.986   |           | 1                | 1   | 1   | 1   |               |
| ARANDELA de goma a carburador                                 | 2.094.035   |           | 1                | 1   | 1   | 1   |               |
| ARANDELA de goma a elemento filtrante                         | 2.094.040   |           | 1                | 1   | 1   | 1   |               |
| TUBO de aspiración a climático                                | 2.018.987   |           | 1                | 1   | 1   | 1   |               |
| CONECTOR de goma  | 2.017.289   |           | 1                | 1   | 1   | 1   |               |
| SOPORTE carburador a filtro                                   | 2.214.181   |           | 1                | 1   | 1   | 1   |               |
| ARANDELA de hermetización                                     | 2.018.749   |           | 1                | 1   | 1   | 1   |               |
| ARANDELA plana  | 120.392     |           | 1                | 1   | 1   | 1   |               |
| ARANDELA de hermetización                                     | 2.018.748   |           | 1                | 1   | 1   | 1   |               |
| 11-800 - ACELERADOR Y VARILLAJE                               |             |           |                  |     |     |     |               |
| PEDAL y varilla, conjunto                                     | 2.002.116   |           | 1                | 1   | 1   | 1   |               |
| BISAGRA a piso (hembra)                                       | 650.482     |           | 1                | 1   | 1   | 1   |               |
| BISAGRA a pedal (macho)                                       | 650.481     |           | 1                | 1   | 1   | 1   |               |
| PERNO   | 650.484     |           | 1                | 1   | 1   | 1   |               |
| PASADOR de aletas (cupilla)                                   | 121.223     |           | 1                | 1   | 1   | 1   |               |
| TORNILLO 4,8-24-12,7  | 123.854     |           | 2                | 2   | 2   | 2   |               |
| RESORTE pedal   | 650.483     |           | 1                | 1   | 1   | 1   |               |
| GUARDAPOLVO   | 2.211.024   |           | 1                | 1   | 1   | 1   |               |
| REGISTRO varilla  | 805.728     |           | 1                | 1   | 1   | 1   |               |
| TUERCA 6,3 -28  | 120.367     |           | 2                | 2   | 2   | 2   |               |
| ARANDELA especial   | 674.993     |           | 1                | 1   | 1   | 1   |               |
| (A) <input checked="" type="checkbox"/> carburador CARTER YF  |             |           |                  |     |     |     |               |
| (B) <input checked="" type="checkbox"/> carburador CARTER FFS |             |           |                  |     |     |     |               |

| DESCRIPCION  | N° DE PIEZA   |           | CANT. POR MODELO |     |     |     | OBSERVACIONES |
|--|---------------|-----------|------------------|-----|-----|-----|---------------|
|  | 1             | REEMPLAZO | 101              | 102 | 103 | 104 |               |
| <b>11-800 - ACELERADOR Y VARILLAJE (continuación)</b>                              |               |           |                  |     |     |     |               |
| ARANDELA plana   | 8,7           | 120.393   | 1                | 1   | 1   | 1   |               |
| PASADOR de aletas (cupilla)  |               | 121.223   | 1                | 1   | 1   | 1   |               |
| PALANCA acodada y soporte, conjunto  | (B)           | 2.100.013 | 1                | 1   | 1   | 1   |               |
| PALANCA acodada, conjunto  | (B)           | 2.002.120 | 1                | 1   | 1   | 1   |               |
| SOPORTE  | (A) (B)       | 2.002.122 | 1                | 1   | 1   | 1   |               |
| PERNO  | (A) (B)       | 2.009.805 | 2                | 2   | 2   | 2   |               |
| PASADOR de aletas (cupilla)  |               | 119.117   | 2                | 2   | 2   | 2   |               |
| VARILLA a carburador   | (B)           | 2.011.311 | 1                | 1   | 1   | 1   |               |
| RESORTE de retroceso   | (A) (B)       | 803.358   | 1                | 1   | 1   | 1   |               |
| SOPORTE  | (A) (B)       | 2.018.112 | 1                | 1   | 1   | 1   |               |
| ARANDELA plana   | 6,7           | 446.188   | 4                | 4   | 4   | 4   |               |
| PASADOR de aletas (cupilla)  |               | 119.117   | 2                | 2   | 2   | 2   |               |
| PALANCA acodada conjunto   | (A)           | 2.018.918 | 1                | 1   | 1   | 1   |               |
| VARILLA conectora a carburador   | (A)           | 2.018.920 | 1                | 1   | 1   | 1   |               |
| CLIP   | (A)           | 4.000.321 | 2                | 2   | 2   | 2   |               |
| <b>11-900 - CEBADOR Y ACELERADOR EN TABLERO</b>                                    |               |           |                  |     |     |     |               |
| CONTROL cebador, conjunto  | LO = 856      | 2.004.811 | 1                | 1   | 1   | 1   |               |
| CONTROL acelerador, conjunto   | LO = 915      | 2.002.780 | 1                | 1   | 1   | 1   |               |
| TUERCA   | 9,5 -24       | 124.925   | 2                | 2   | 2   | 2   |               |
| ARANDELA de seguridad  | 9,5           | 120.381   | 2                | 2   | 2   | 2   |               |
| OJALILLO de goma   | 10,3-4,76-7,9 | 707.492   | 2                | 2   | 2   | 2   |               |
| OJALILLO goma  | 19 -6,3 -9,5  | 117.971   | 2                | 2   | 2   | 2   |               |
| TOPE cable acelerador  |               | 372.438   | 1                | 1   | 1   | 1   |               |
| <p>(A) ✕ carburador CARTER RBS<br/>                 (B) ✕ carburador CARTER YF</p> |               |           |                  |     |     |     |               |

| DESCRIPCION                              | N° DE PIEZA    |           | CANT. POR MODELO |     |     |     | OBSERVACIONES |
|--|----------------|-----------|------------------|-----|-----|-----|---------------|
|  | 1              | REEMPLAZO | 101              | 102 | 103 | 104 |               |
| 11-900 - CEBADOR Y ACELERADOR EN TABLERO | (continuación) |           |                  |     |     |     |               |
| ADAPTADOR brazo acelerador               |                | 809.669   | 1                | 1   | 1   | 1   |               |
| TORNILLO 4,8-24-12,7                     |                | 120.687   | 1                | 1   | 1   | 1   |               |
| ARANDELA seguridad 4,8                   |                | 120.217   | 1                | 1   | 1   | 1   |               |
| TUERCA 4,8-24                            |                | 120.361   | 1                | 1   | 1   | 1   |               |
| SOPORTE cable acelerador, sin tornillo   |                | 2.002.150 | 1                | 1   | 1   | 1   |               |
| TORNILLO 4,8-32-12,7                     |                | 100.660   | 1                | 1   | 1   | 1   |               |
| TUERCA 4,8                               |                | 103.088   | 1                | 1   | 1   | 1   |               |
| SOPORTE clip cable acelerador y cebador  |                | 2.010.132 | 1                | 1   | 1   | 1   |               |

- 12-000 - RADIADOR
- 12-100 - BOMBA DE AGUA
- 12-150 - POLEA Y CORREA
- 12-160 - VENTILADOR
- 12-200 - CONEXIONES
- 12-300 - TERMOSTATO

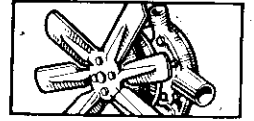

## 12 ENFRIAMIENTO

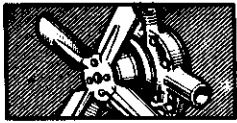

**12.02**

A C.R.101

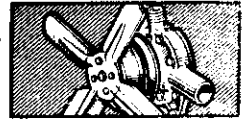

**12.02**

A C.R.101

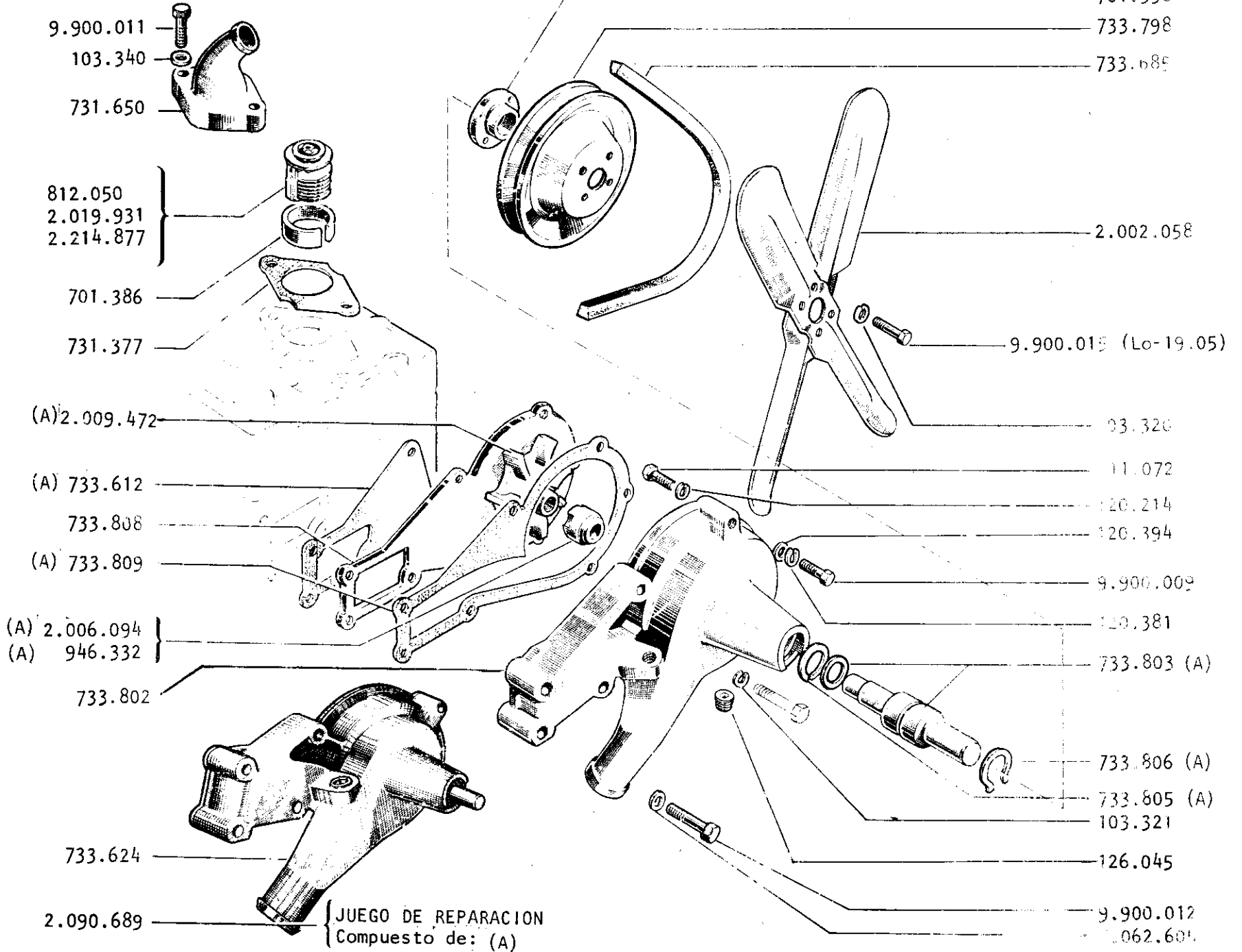

| DESCRIPCION                   | N° DE PIEZA |               | CANT. POR MODELO |     |     |     | OBSERVACIONES |
|-------------------------------|-------------|---------------|------------------|-----|-----|-----|---------------|
|                               | 1           | REEMPLAZO     | 101              | 102 | 103 | 104 |               |
| 12-000 - RADIADOR             |             |               |                  |     |     |     |               |
| RADIADOR, sin tapa ni grifo   |             |               | 1                | 1   | 1   | 1   |               |
| TAPA                          |             | 77 02 021 422 | 1                | 1   | 1   | 1   |               |
| GRIFO drenaje                 |             |               | 1                | 1   | 1   | 1   |               |
| BULON montaje                 | 7,9 -18-19  |               | 4                | 4   | 4   | 4   |               |
| ARANDELA seguridad            | 7,9         |               | 4                | 4   | 4   | 4   |               |
| TUERCA                        | 7,9 -18     |               | 4                | 4   | 4   | 4   |               |
| BULON de montaje              | 6,3 -28     | (A)           | 4                | 4   | 4   | 4   |               |
| BUJE elástico (ojalillo)      |             |               | 4                | 4   | 4   | 4   |               |
| ARANDELA plana                | 6,3         |               | 4                | 4   | 4   | 4   |               |
| TUERCA de seguridad           | 6,3 -28     |               | 4                | 4   | 4   | 4   |               |
| 12-100 - BOMBA DE AGUA        |             |               |                  |     |     |     |               |
| BOMBA de agua, conjunto       |             |               | 1                | 1   | 1   | 1   |               |
| JUNTA a block de cilindros    |             |               | 1                | 1   | 1   | 1   |               |
| CUERPO                        |             |               | 1                | 1   | 1   | 1   |               |
| TAPON conexión calefactor     |             |               | 1                | 1   | 1   | 1   |               |
| SELLO, conjunto               |             |               | 1                | 1   | 1   | 1   |               |
| SELLO, conjunto               |             |               | s/n              | s/n | s/n | s/n |               |
| EJE y cojinete                |             |               | 1                | 1   | 1   | 1   |               |
| ARO seguro delantero          |             |               | 1                | 1   | 1   | 1   |               |
| ARO seguro trasero            |             |               | 1                | 1   | 1   | 1   |               |
| MASA de la polea y ventilador |             |               | 1                | 1   | 1   | 1   |               |
| ROTOR                         |             |               | 1                | 1   | 1   | 1   |               |
| TAPA                          |             |               | 1                | 1   | 1   | 1   |               |
| JUNTA                         |             |               | 1                | 1   | 1   | 1   |               |
| BULON                         | 7,9 -18-19  |               | 2                | 2   | 2   | 2   |               |
| ARANDELA seguridad            | 7,9         |               | 2                | 2   | 2   | 2   |               |
| (A) montaje elástico          |             |               |                  |     |     |     |               |

| DESCRIPCION                           | N°DE PIEZA   |           | CANT. POR MODELO |     |     |     | OBSERVACIONES |
|---------------------------------------|--------------|-----------|------------------|-----|-----|-----|---------------|
|                                       | 1            | REEMPLAZO | 101              | 102 | 103 | 104 |               |
| 12-100 - BOMBA DE AGUA (continuación) |              |           |                  |     |     |     |               |
| BULON a block de cilindros            | 9,5 -16-47,6 | 9.900.012 | 5                | 5   | 5   | 5   |               |
| ARANDELA seguridad                    | 9,5          | 103.321   | 4                | 4   | 4   | 4   |               |
| ARANDELA cobre                        | 9,5          | 637.426   | 1                | 1   | 1   | 1   |               |
| JUEGO de reparación                   |              | 2.090.689 | 1                | 1   | 1   | 1   |               |
| 12-150 - POLEA Y CORREA               |              |           |                  |     |     |     |               |
| POLEA                                 |              | 733.798   | 1                | 1   | 1   | 1   |               |
| CORREA                                |              | 733.685   | 1                | 1   | 1   | 1   |               |
| 12-160 - VENTILADOR                   |              |           |                  |     |     |     |               |
| VENTILADOR                            |              | 2.002.058 | 1                | 1   | 1   | 1   |               |
| BULON                                 | 7,9 -18-19   | 9.900.015 | 4                | 4   | 4   | 4   |               |
| ARANDELA seguridad                    | 7,9          | 103.320   | 4                | 4   | 4   | 4   |               |
| 12-200 - CONEXIONES                   |              |           |                  |     |     |     |               |
| CODO salida de agua del motor         |              | 731.650   | 1                | 1   | 1   | 1   |               |
| JUNTA                                 |              | 731.377   | 1                | 1   | 1   | 1   |               |
| BULON                                 | 7,9 -18-44,4 | 9.900.011 | 2                | 2   | 2   | 2   |               |
| ARANDELA plana                        | 8,7          | 103.340   | 2                | 2   | 2   | 2   |               |

| DESCRIPCION                                 | N° DE PIEZA |           | CANT. POR MODELO |     |     |     | OBSERVACIONES |
|---|-------------|-----------|------------------|-----|-----|-----|---------------|
|   | 1           | REEMPLAZO | 101              | 102 | 103 | 104 |               |
| 12-200 - CONEXIONES (continuación)          |             |           |                  |     |     |     |               |
| MANGUERA superior (entrada radiador) LO=285 |             | 2.004.270 | 1                | 1   | 1   | 1   |               |
| MANGUERA inferior (salida radiador) LO=240  |             | 2.004.269 | 1                | 1   | 1   | 1   |               |
| ABRAZADERA                                  | } opc.      | 2.010.282 | 4                | 4   | 4   | 4   |               |
| ABRAZADERA                                  |             | 9.900.073 | s/n              | s/n | s/n | s/n |               |
| ABRAZADERA                                  |             | 443.832   | s/n              | s/n | s/n | s/n |               |
|   |             |           |                  |     |     |     |               |
| 12-300 - TERMOSTATO                         |             |           |                  |     |     |     |               |
| TERMOSTATO                                  | } opc.      | 812.050   | 1                | 1   | 1   | 1   |               |
| TERMOSTATO                                  |             | 2.019.931 | s/n              | s/n | s/n | s/n |               |
| TERMOSTATO                                  |             | 2.214.877 | s/n              | s/n | s/n | s/n |               |
| ADAPTADOR                                   |             | 701.386   | 1                | 1   | 1   | 1   |               |

- 13-000 - CAÑO DE ESCAPE DELANTERO
- 13-100 - CAÑO DE ESCAPE INTERMEDIO
- 13-300 - SILENCIADOR
- 13-900 - CAÑO DE ESCAPE TRASERO



## 13 ESCAPE



**13.02**

A C.R. 101

**13.02**

A C.R. 101

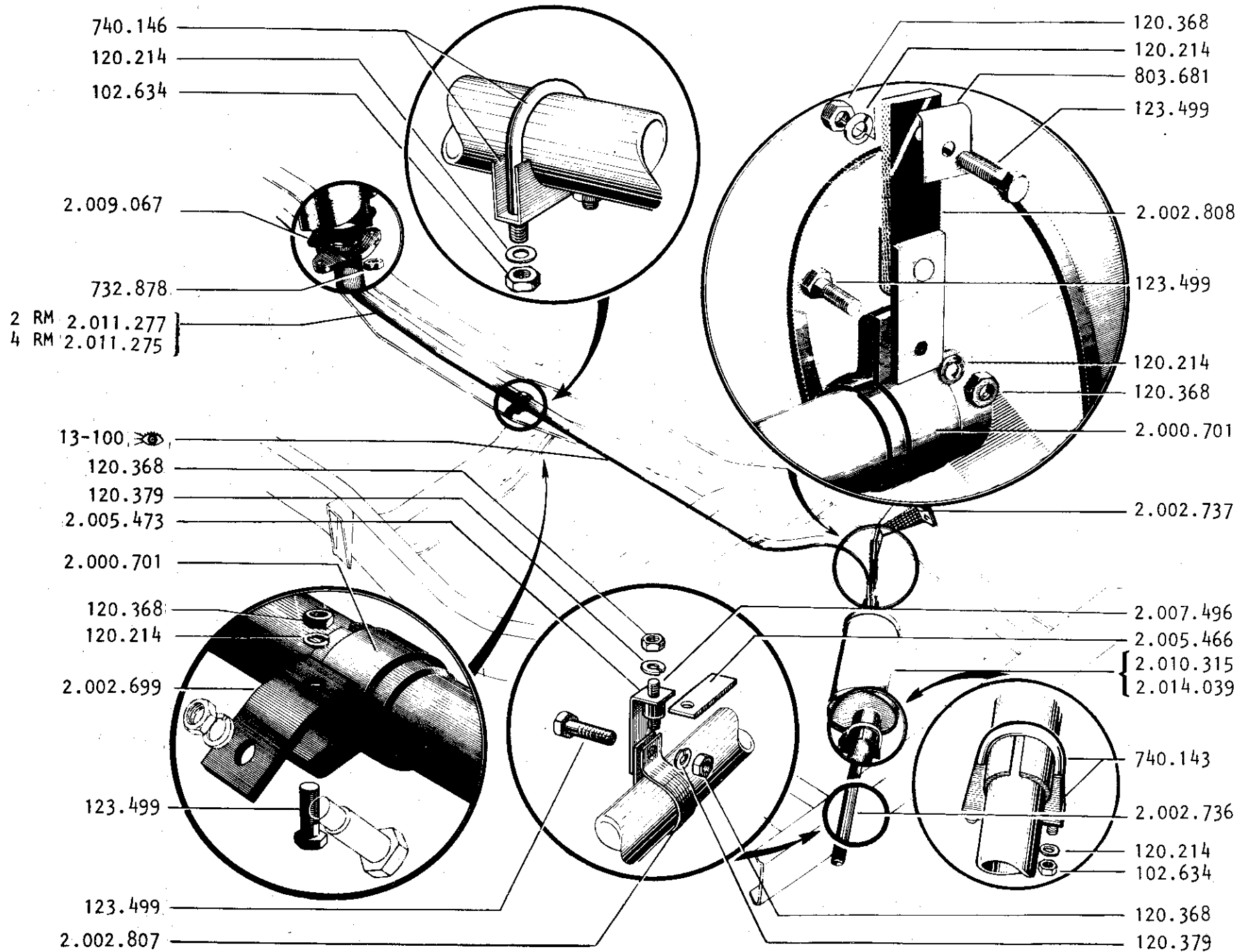
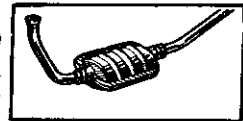

| DESCRIPCION                        | N°DE PIEZA   |           | CANT. POR MODELO |     |     |     | OBSERVACIONES |
|------------------------------------|--------------|-----------|------------------|-----|-----|-----|---------------|
|                                    | 1            | REEMPLAZO | 101              | 102 | 103 | 104 |               |
| 13-000 - CAÑO DE ESCAPE DELANTERO  |              |           |                  |     |     |     |               |
| CAÑO delantero                     | LO = 895     | 2.011.275 | 1                | -   | 1   | -   |               |
| CAÑO delantero                     | LO = 875     | 2.011.277 | -                | 1   | -   | 1   |               |
| JUNTA a múltiples                  |              | 2.009.067 | 1                | 1   | 1   | 1   |               |
| TUERCA                             |              | 732.878   | 2                | 2   | 2   | 2   |               |
| 13-100 - CAÑO DE ESCAPE INTERMEDIO |              |           |                  |     |     |     |               |
| CAÑO intermedio                    | LO = 1415    | 2.002.733 | 1                | 1   | -   | -   |               |
| CAÑO intermedio                    | LO = 2010    | 2.002.734 | -                | -   | 1   | 1   |               |
| SOPORTE a caja transferencia       |              | 2.002.699 | 1                | -   | 1   | -   |               |
| ABRAZADERA                         |              | 2.000.701 | 1                | -   | 1   | -   |               |
| BULON                              | 7,9 -24-28,5 | 123.499   | 1                | 1   | 1   | 1   |               |
| TUERCA                             | 7,9 -24      | 120.368   | 1                | 1   | 1   | 1   |               |
| ARANDELA seguridad                 | 7,9          | 120.214   | 1                | 1   | 1   | 1   |               |
| ABRAZADERA                         |              | 740.146   | -                | 1   | -   | 1   |               |
| TUERCA                             | 7,9 -18      | 102.634   | 2                | 2   | 2   | 2   |               |
| ARANDELA seguridad                 | 7,9          | 120.214   | 2                | 2   | 2   | 2   |               |

| DESCRIPCION                     | N° DE PIEZA  |           | CANT. POR MODELO |     |     |     | OBSERVACIONES |
|---------------------------------|--------------|-----------|------------------|-----|-----|-----|---------------|
|                                 | 1            | REEMPLAZO | 101              | 102 | 103 | 104 |               |
| 13-300 - SILENCIADOR            |              |           |                  |     |     |     |               |
| SILENCIADOR                     |              | 2.010.314 | 1                | 1   | 1   | 1   |               |
| SILENCIADOR } opc.              |              | 2.010.315 | s/n              | s/n | s/n | s/n |               |
| SILENCIADOR }                   |              | 2.014.039 | s/n              | s/n | s/n | s/n |               |
| SOPORTE a bastidor              |              | 2.002.737 | 1                | 1   | 1   | 1   |               |
| SOPORTE flexible, completo      |              | 2.002.808 | 1                | 1   | 1   | 1   |               |
| REFUERZO                        |              | 803.681   | 1                | 1   | 1   | 1   |               |
| BULON                           | 7,9 -24-28,5 | 123.499   | 1                | 1   | 1   | 1   |               |
| TUERCA                          | 7,9 -24      | 120.368   | 1                | 1   | 1   | 1   |               |
| ARANDELA seguridad              | 7,9          | 120.214   | 1                | 1   | 1   | 1   |               |
| ABRAZADERA a caño intermedio    |              | 2.000.701 | 1                | 1   | 1   | 1   |               |
| BULON                           | 7,9 -24-28,5 | 123.499   | 1                | 1   | 1   | 1   |               |
| TUERCA                          | 7,9 -24      | 120.368   | 1                | 1   | 1   | 1   |               |
| ARANDELA seguridad              | 7,9          | 120.214   | 1                | 1   | 1   | 1   |               |
| ABRAZADERA a caño trasero       |              | 740.143   | 1                | 1   | 1   | 1   |               |
| TUERCA                          | 7,9 -18      | 102.634   | 2                | 2   | 2   | 2   |               |
| ARANDELA de seguridad           | 7,9          | 120.214   | 2                | 2   | 2   | 2   |               |
| 13-900 - CAÑO DE ESCAPE TRASERO |              |           |                  |     |     |     |               |
| CAÑO trasero                    | LO = 850     | 2.002.736 | 1                | 1   | 1   | 1   |               |
| PLACA soporte                   |              | 2.005.466 | 1                | 1   | 1   | 1   |               |
| ESCUADRA soporte                |              | 2.005.473 | 1                | 1   | 1   | 1   |               |
| AISLADOR                        |              | 2.059.421 | 1                | 1   | 1   | 1   |               |
| TUERCA                          | 7,9 -24      | 120.368   | 2                | 2   | 2   | 2   |               |
| ARANDELA seguridad              | 7,9          | 120.379   | 2                | 2   | 2   | 2   |               |
| ABRAZADERA                      |              | 2.002.807 | 1                | 1   | 1   | 1   |               |
| BULON                           | 7,9 -24      | 123.499   | 1                | 1   | 1   | 1   |               |
| TUERCA                          | 7,9 -24      | 120.368   | 1                | 1   | 1   | 1   |               |
| ARANDELA seguridad              | 7,9          | 120.379   | 1                | 1   | 1   | 1   |               |

- 14-100 - PLACA DE PRESION
- 14-200 - DISCO CONDUCTOR DE EMBRAGUE
- 14-350 - COJINETE Y EJE DE DESEMBRAGUE
- 14-410 - EJE INTERMEDIO Y VARILLAS
- 14-420 - SOPORTE Y ROTULA
- 14-700 - PEDAL DE EMBRAGUE
- 14-800 - BRAZO Y EJE PEDALES

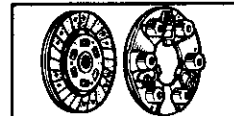

## 14 EMBRAGUE

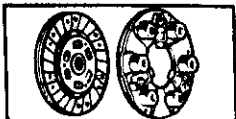

**14.02**

A C.R. 101

**14.02**

A C.R. 101

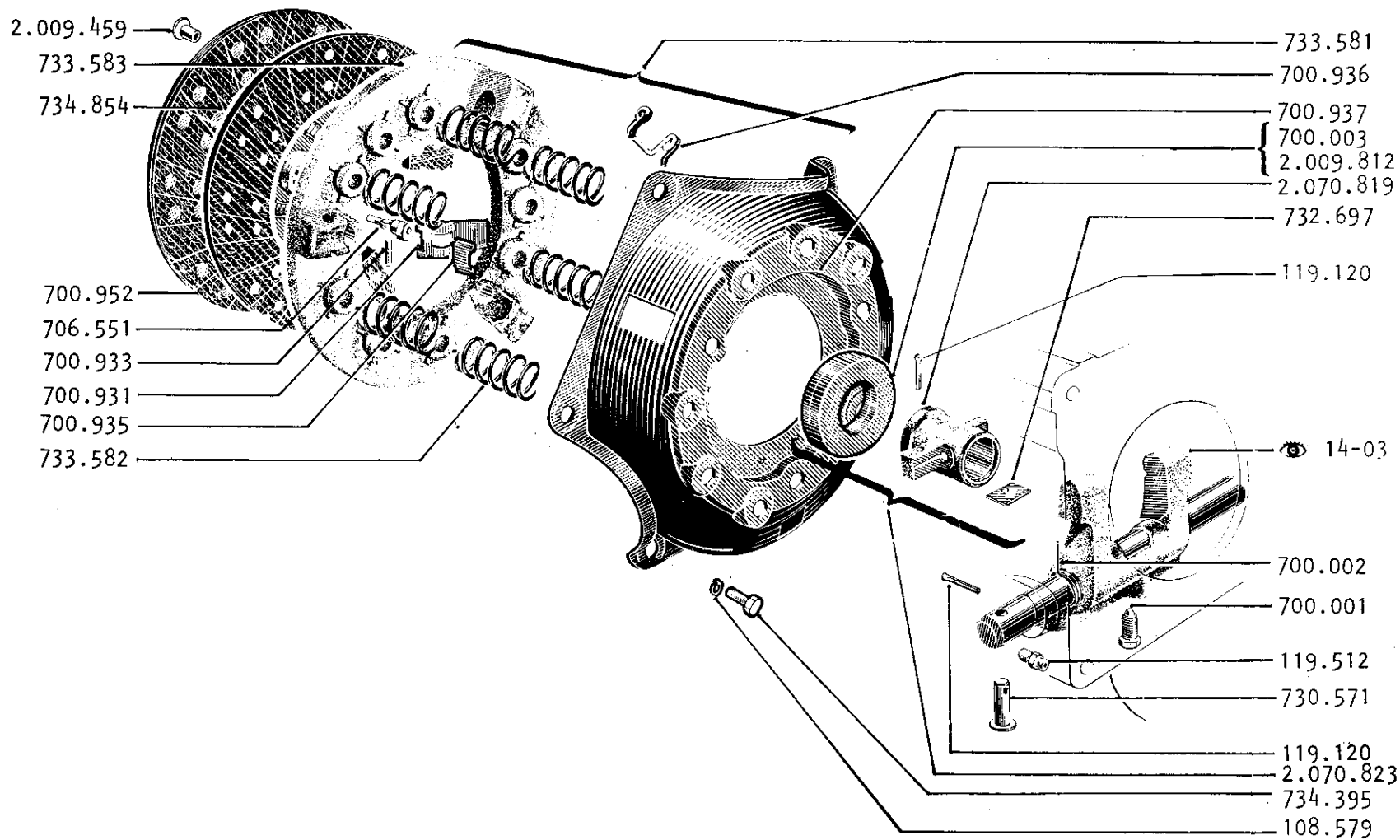

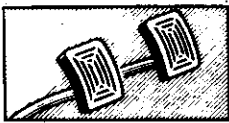

**14.03**

A C.R. 101

**14.03**

A C.R. 101

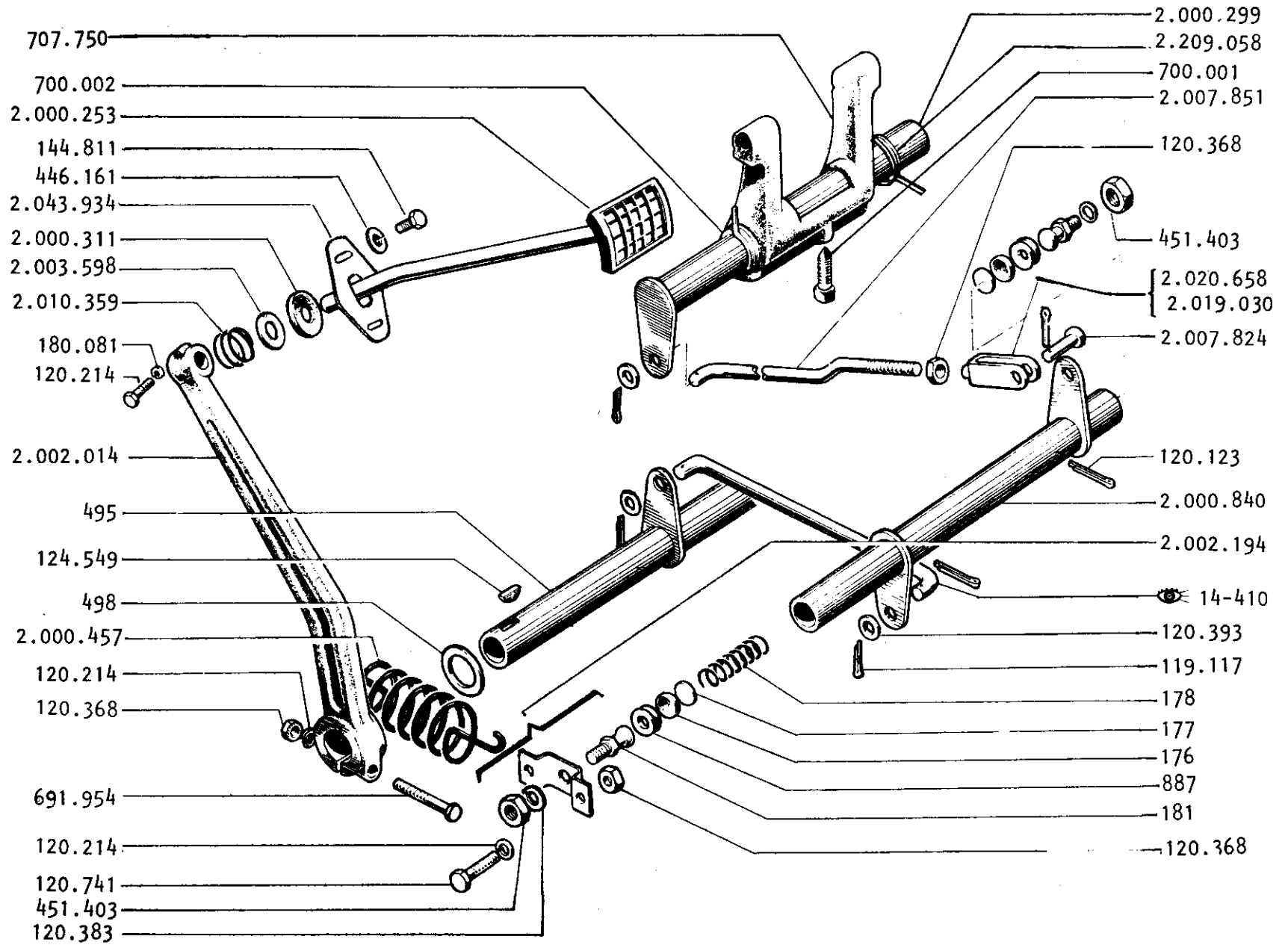
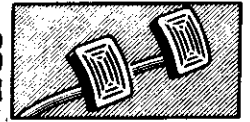

| DESCRIPCION                                 | N.º DE PIEZA |           | CANT. POR MODELO |     |     |     | OBSERVACIONES |
|---|--------------|-----------|------------------|-----|-----|-----|---------------|
|   | i            | REEMPLAZO | 101              | 102 | 103 | 104 |               |
| 14-100 - PLACA DE PRESION                   |              |           |                  |     |     |     |               |
| PLACA de presión, completa (Wobron 235 mm.) | 733.581      |           | 1                | 1   | 1   | 1   |               |
| PLACA de presión                            | 733.583      |           | 1                | 1   | 1   | 1   |               |
| PALANCA de desembrague                      | 700.931      |           | 3                | 3   | 3   | 3   |               |
| RESORTE antivibrador                        | 700.936      |           | 3                | 3   | 3   | 3   |               |
| PERNO de ojo y tuerca                       | 706.551      |           | 3                | 3   | 3   | 3   |               |
| PERNO eje                                   | 700.933      |           | 3                | 3   | 3   | 3   |               |
| PLACA de apoyo                              | 700.935      |           | 3                | 3   | 3   | 3   |               |
| RESORTE (color blanco)                      | 733.582      |           | 6                | 6   | 6   | 6   |               |
| CARCASA                                     | 700.937      |           | 1                | 1   | 1   | 1   |               |
| BULON, embrague a volante                   | 734.395      |           | 6                | 6   | 6   | 6   |               |
| ARANDELA seguridad 7,9                      | 108.579      |           | 6                | 6   | 6   | 6   |               |
| JUEGO de resortes                           | 2.092.162    |           | 1                | 1   | 1   | 1   |               |
| formado por:                                |              |           |                  |     |     |     |               |
| 6 - 733.582 - Resorte                       |              |           |                  |     |     |     |               |
| JUEGO de palancas                           | 2.092.161    |           | 1                | 1   | 1   | 1   |               |
| formado por:                                |              |           |                  |     |     |     |               |
| 3 - 700.931 - Palanca de desembrague        |              |           |                  |     |     |     |               |
| 3 - 700.936 - Resorte antivibrador          |              |           |                  |     |     |     |               |
| 3 - 706.551 - Perno de ojo y tuerca         |              |           |                  |     |     |     |               |
| 3 - 700.933 - Perno pivote                  |              |           |                  |     |     |     |               |
| 3 - 700.935 - Placa de apoyo                |              |           |                  |     |     |     |               |
| 14-200 - DISCO CONDUcido DE EMBRAGUE        |              |           |                  |     |     |     |               |
| DISCO de embrague (Wobron 235 mm.)          | 734.854      |           | 1                | 1   | 1   | 1   |               |
| FORRO                                       | 700.952      |           | 2                | 2   | 2   | 2   |               |
| REMACHE hueco                               | 2.009.459    |           | 32               | 32  | 32  | 32  |               |

| DESCRIPCION                                | N°DE PIEZA |           | CANT. POR MODELO |     |     |     | OBSERVACIONES |
|--|------------|-----------|------------------|-----|-----|-----|---------------|
|  | 1          | REEMPLAZO | 101              | 102 | 103 | 104 |               |
| <b>14-350 - COJINETE Y EJE DESEMBRAGUE</b> |            |           |                  |     |     |     |               |
| COJINETE y manguito, conjunto              | 732.698    | 2.070.823 | 1                | 1   | 1   | 1   |               |
| COJINETE de empuje                         | 700.003    |           | 1                | 1   | 1   | 1   |               |
| COJINETE de empuje } opc.                  | 2.009.812  |           | s/n              | s/n | s/n | s/n |               |
| MANGUITO                                   | 2.070.819  |           | 1                | 1   | 1   | 1   |               |
| PLACA de apoyo                             | 732.697    |           | 2                | 2   | 2   | 2   |               |
| PASADOR de aletas (cupilla) 2,3 -31,7      | 119.120    |           | 2                | 2   | 2   | 2   |               |
| HORQUILLA de desembague                    | 707.750    |           | 1                | 1   | 1   | 1   |               |
| TORNILLO                                   | 700.001    |           | 1                | 1   | 1   | 1   |               |
| RESORTE a manguito                         | 700.002    |           | 2                | 2   | 2   | 2   |               |
| EJE desembague LO= 275                     | 2.000.299  |           | 1                | 1   | 1   | 1   |               |
| ENGRASADOR                                 | 173.102    |           | 2                | 2   | 2   | 2   |               |
| VARILLA eje desembague a eje inter.LO= 334 | 2.007.851  |           | 1                | 1   | 1   | 1   |               |
| HORQUILLA } opc.                           | 2.020.658  |           | 1                | 1   | 1   | 1   |               |
| HORQUILLA }                                | 2.019.030  |           | s/n              | s/n | s/n | s/n |               |
| CONTRATUERCA 7,9 -24                       | 120.368    |           | 1                | 1   | 1   | 1   |               |
| PERNO                                      | 2.007.824  |           | 1                | 1   | 1   | 1   |               |
| PASADOR de aletas (cupilla) 2,3 -12,7      | 119.117    |           | 1                | 1   | 1   | 1   |               |
| <b>14-410 - EJE INTERMEDIO Y VARILLAS</b>  |            |           |                  |     |     |     |               |
| EJE intermedio desembague, conj. LO= 230   | 2.000.840  |           | 1                | 1   | 1   | 1   |               |
| RESORTE interior                           | 178        |           | 1                | 1   | 1   | 1   |               |
| RETEN                                      | 177        |           | 2                | 2   | 2   | 2   |               |
| ALMOHADILLA de fieltro                     | 176        |           | 2                | 2   | 2   | 2   |               |
| GUARDAPOLVO                                | 887        |           | 2                | 2   | 2   | 2   |               |
| PASADOR de aletas (cupilla) 3 -31,7        | 120.123    |           | 2                | 2   | 2   | 2   |               |
| VARILLA eje interm. a pedal LO= 274 (A)    | 2.007.852  |           | 1                | 1   | 1   | 1   |               |

(A) comando cambio remoto

| DESCRIPCION                                       | N° DE PIEZA  |           | CANT. POR MODELO |     |     |     | OBSERVACIONES |
|---|--------------|-----------|------------------|-----|-----|-----|---------------|
|   | 1            | REEMPLAZO | 101              | 102 | 103 | 104 |               |
| 14-410 - EJE INTERMEDIO Y VARILLAS (continuación) |              |           |                  |     |     |     |               |
| VARILLA eje interm. a pedal                       | LO= 274      | (B)       | 640.123          | 1   | 1   | 1   | 1             |
| ARANDELA plana                                    | 8,7          |           | 120.393          | 2   | 2   | 2   | 2             |
| PASADOR de aletas (cupilla)                       | 2,3 -12,7    |           | 119.117          | 2   | 2   | 2   | 2             |
| 14-420 - SOPORTE Y ROTULA                         |              |           |                  |     |     |     |               |
| SOPORTE rótula a bastidor, conjunto               |              |           | 2.002.194        | 1   | 1   | 1   | 1             |
| BULON   | 7,9 -24-15,8 |           | 120.741          | 2   | 2   | 2   | 2             |
| TUERCA  | 7,9 -24      |           | 120.368          | 2   | 2   | 2   | 2             |
| ARANDELA seguridad                                | 7,9          |           | 120.214          | 2   | 2   | 2   | 2             |
| ROTULA  |              |           | 181              | 1   | 1   | 1   | 1             |
| TUERCA  | 11 -14       |           | 451.403          | 1   | 1   | 1   | 1             |
| ARANDELA seguridad                                | 11           |           | 120.383          | 1   | 1   | 1   | 1             |
| ROTULA a caja de cambios                          |              |           | 181              | -   | 1   | -   | 1             |
| ROTULA a caja de transferencia                    |              |           | 181              | 1   | -   | 1   | -             |
| TUERCA  | 11 -14       |           | 451.403          | 1   | 1   | 1   | 1             |
| ARANDELA seguridad                                | 11           |           | 120.383          | 1   | 1   | 1   | 1             |
| SOPORTE sin rótula a caja de transferencia        |              |           | 2.004.421        | 1   | -   | 1   | -             |
| SOPORTE sin rótula a caja de cambios              |              | (A)       | 2.004.433        | -   | 1   | -   | 1             |
| ROTULA  |              |           | 181              | 1   | 1   | 1   | 1             |
| TUERCA  | 11 -14       |           | 451.403          | 1   | 1   | 1   | 1             |
| ARANDELA seguridad                                | 11           |           | 120.383          | 1   | 1   | 1   | 1             |

(A) comando cambio remoto  
 (B) comando cambio directo

| DESCRIPCION                            | N° DE PIEZA  |           | CANT. POR MODELO |     |     |     | OBSERVACIONES |
|--|--------------|-----------|------------------|-----|-----|-----|---------------|
|  | 1            | REEMPLAZO | 101              | 102 | 103 | 104 |               |
| 14-700 - PEDAL DE EMBRAGUE             |              |           |                  |     |     |     |               |
| PEDAL sin brazo                        |              | 2.000.253 | 1                | 1   | 1   | 1   |               |
| ARANDELA guardapolvo (fieltro)         |              | 2.000.311 | 1                | 1   | 1   | 1   |               |
| ARANDELA plana                         |              | 2.003.598 | 1                | 1   | 1   | 1   |               |
| RESORTE tope                           |              | 2.010.359 | 1                | 1   | 1   | 1   |               |
| PLACA retén fieltro                    |              | 2.043.934 | 1                | 1   | 1   | 1   |               |
| ARANDELA plana                         | 4,8          | 446.161   | 2                | 2   | 2   | 2   |               |
| TORNILLO                               | 4,8-12-12,7  | 144.811   | 2                | 2   | 2   | 2   |               |
| BULON fijación a brazo                 | 7,9 -18-31,7 | 180.081   | 1                | 1   | 1   | 1   |               |
| ARANDELA seguridad                     | 7,9          | 120.214   | 1                | 1   | 1   | 1   |               |
| 14-800 - BRAZO Y EJE PEDAL DE EMBRAGUE |              |           |                  |     |     |     |               |
| BRAZO sin pedal                        |              | 2.002.014 | 1                | 1   | 1   | 1   |               |
| EJE pedal                              | LO = 183     | 495       | 1                | 1   | 1   | 1   |               |
| ARANDELA plana                         |              | 498       | 1                | 1   | 1   | 1   |               |
| CHAVETA media luna                     | 4,7 -19      | 124.549   | 1                | 1   | 1   | 1   |               |
| BULON                                  |              | 641.954   | 1                | 1   | 1   | 1   |               |
| TUERCA                                 | 7,9 24       | 120.368   | 1                | 1   | 1   | 1   |               |
| ARANDELA seguridad                     | 7,9          | 120.214   | 1                | 1   | 1   | 1   |               |
| RESORTE retroceso                      |              | 2.000.457 | 1                | 1   | 1   | 1   |               |

- 15-000 - CAJA DE VELOCIDADES
- 15-050 - CAJA SEMIARMADA
- 15-100 - CARCASA
- 15-150 - EXTENSION TRASERA
- 15-170 - PORTA-COJIENTE DELANTERO
- 15-200 - EJE DE MANDO (Directa)
- 15-310 - EJE MANDADO CORTO (Principal) 4 RM
- 15-320 - EJE MANDADO CORTO (Principal) 2 RM
- 15-340 - EJE MANDADO - ENGRANAJES
- 15-350 - SINCRONIZADOR
- 15-370 - MANDO DEL VELOCIMETRO
- 15-500 - ENGRANAJE CUADRUPLA
- 15-600 - MARCHA ATRAS
- 15-800 - CONTROL DIRECTO
- 15-810 - CONTROL REMOTO - HORQUILLAS  
Y SELECTORES
- 15-820 - CONTROL REMOTO - PALANCAS EXTERIORES
- 15-830 - CONTROL REMOTO - VARILLAJE Y EJE  
REENVIO
- 15-850 - CONTROL REMOTO - COLUMNA Y EJE  
COMANDO
- 15-860 - CONTROL REMOTO - CAJA SELECTORA  
Y LEVAS
- 15-870 - CONTROL REMOTO - PALANCA DE CAMBIOS

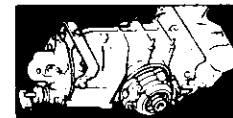

## 15 CAJA DE VELOCIDADES

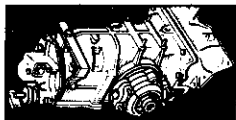

15.02

A C.R. 101

15.02

A C.R. 101

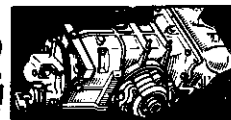

- 2.208.684 2 RM
- 2.018.782 4 BM
- 2.208.683 2 RM
- 2.000.950 4-RM

CR  
CD

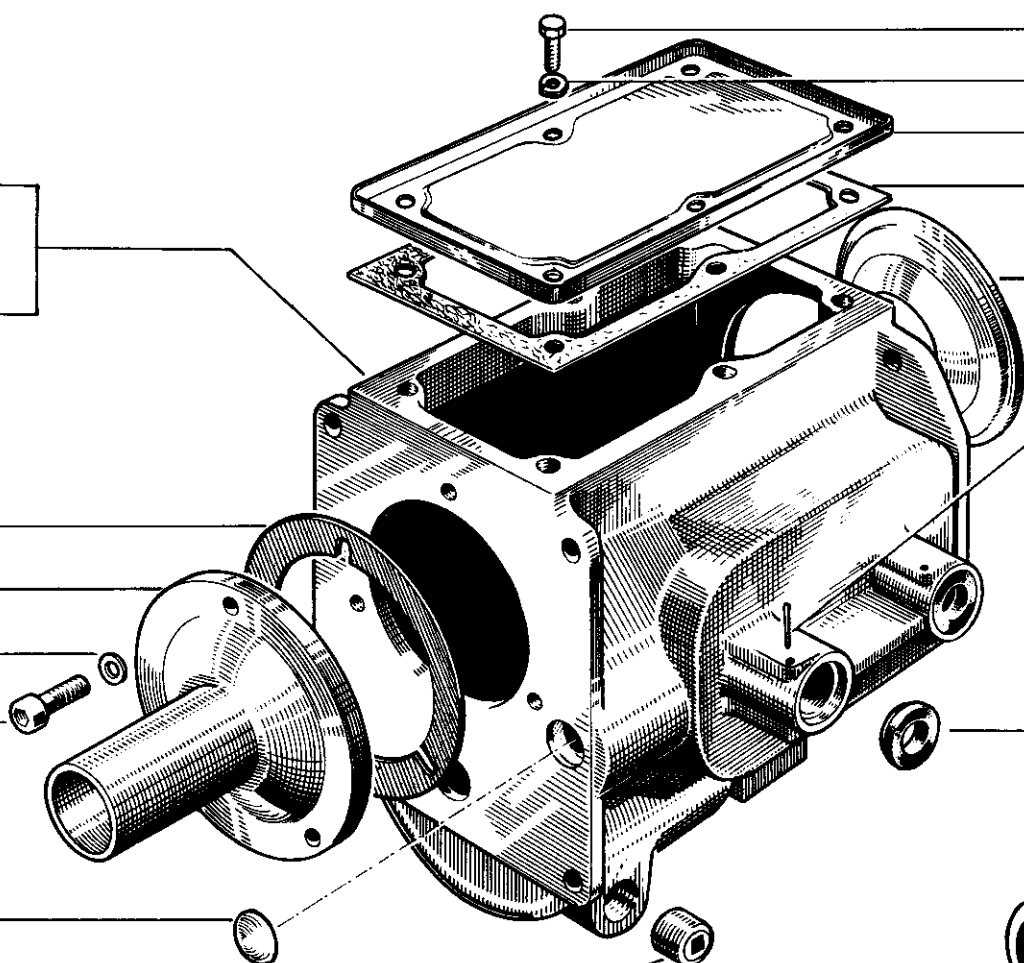

- 15-170
- 906.201
- 51.875
- 138.222
- 105.602
- 445.751
- (A) 2.086.585

- 120.228
- 114.605
- 642.821 C.R.
- 640.437 C.R.
- 642.770 C.D.
- 2.000.892 2 RM.
- 644.552 4 RM.
- 103.565 C.R.

- 640.383 C.R.
- 2.011.425
- 948
- 932.896

- 15-150

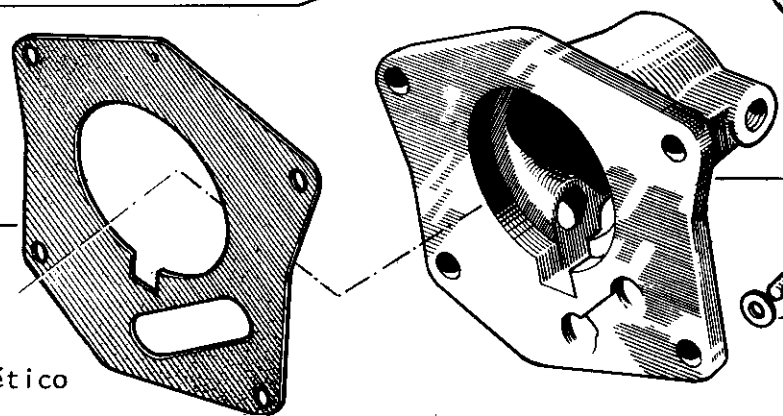

- 2.208.949
- 179.859 11-14-28,7
- 179.858 11-14-25,4
- 120.383

(A) tapón magnético

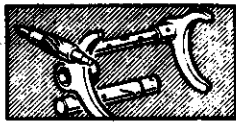

**15.03**

A C.R. 101

**15.03**

A C.R. 101

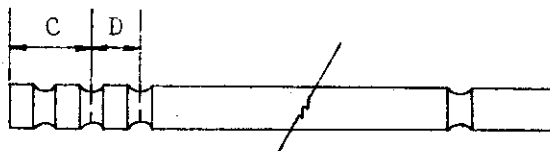
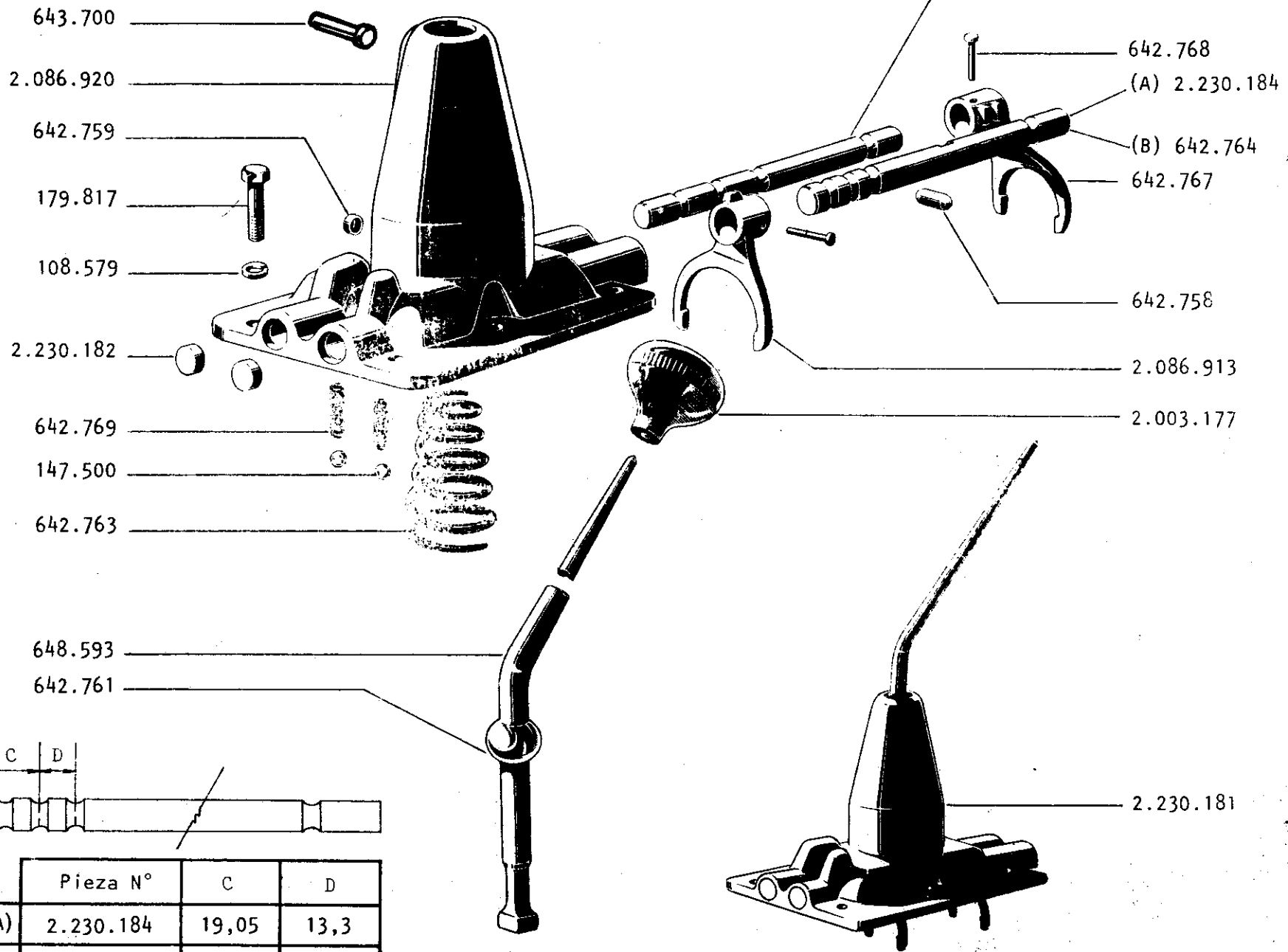

|     | Pieza N°  | C     | D    |
|-----|-----------|-------|------|
| (A) | 2.230.184 | 19,05 | 13,3 |
| (B) | 642.764   | 17,8  | 11,8 |

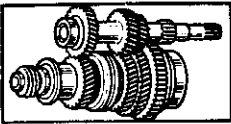

**15.04**

A C.R.101

**15.04**

A C.R.101

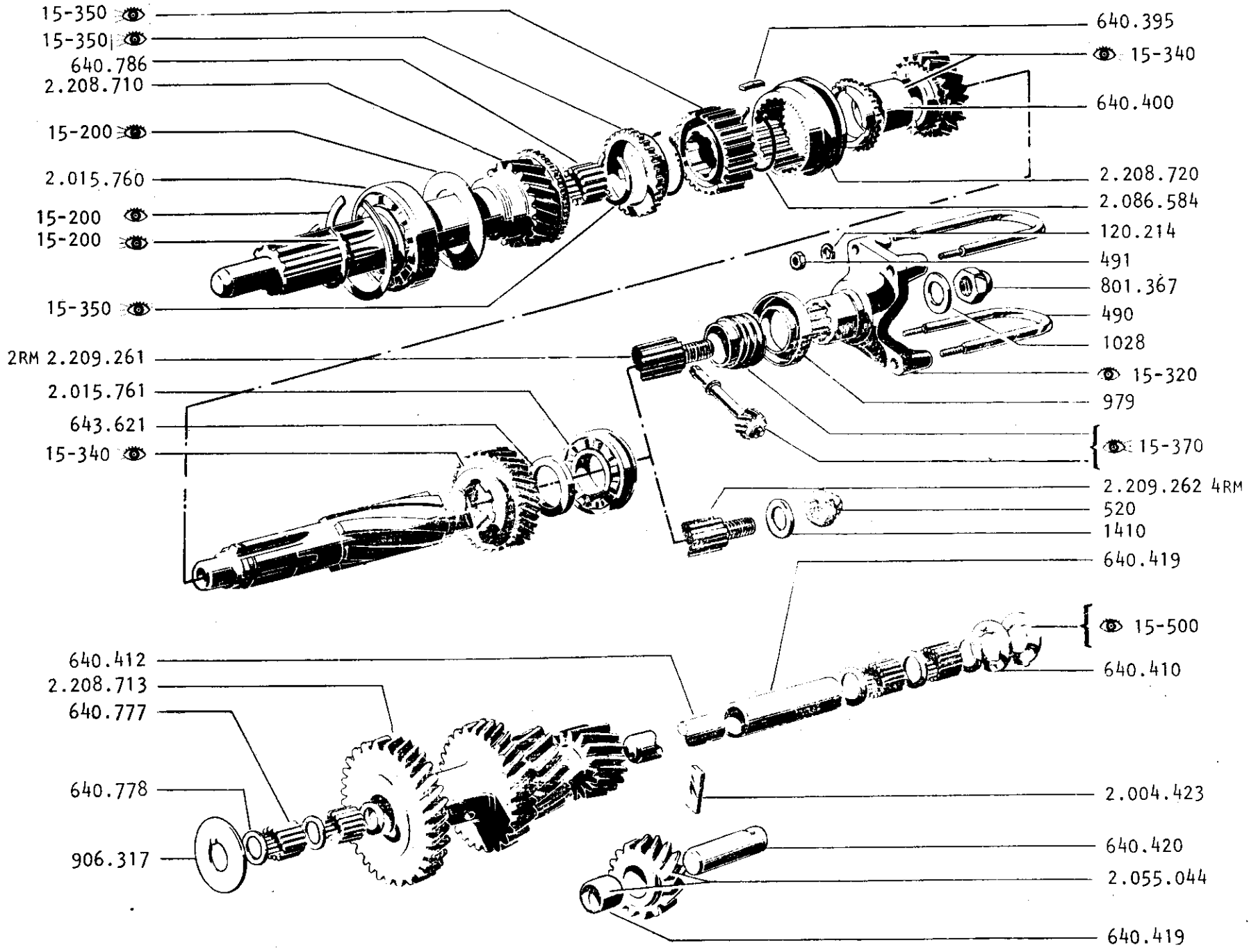
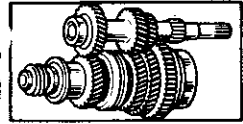

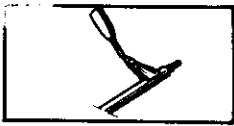

**15.05**

A C.R.101

**15.05**

A C.R.101

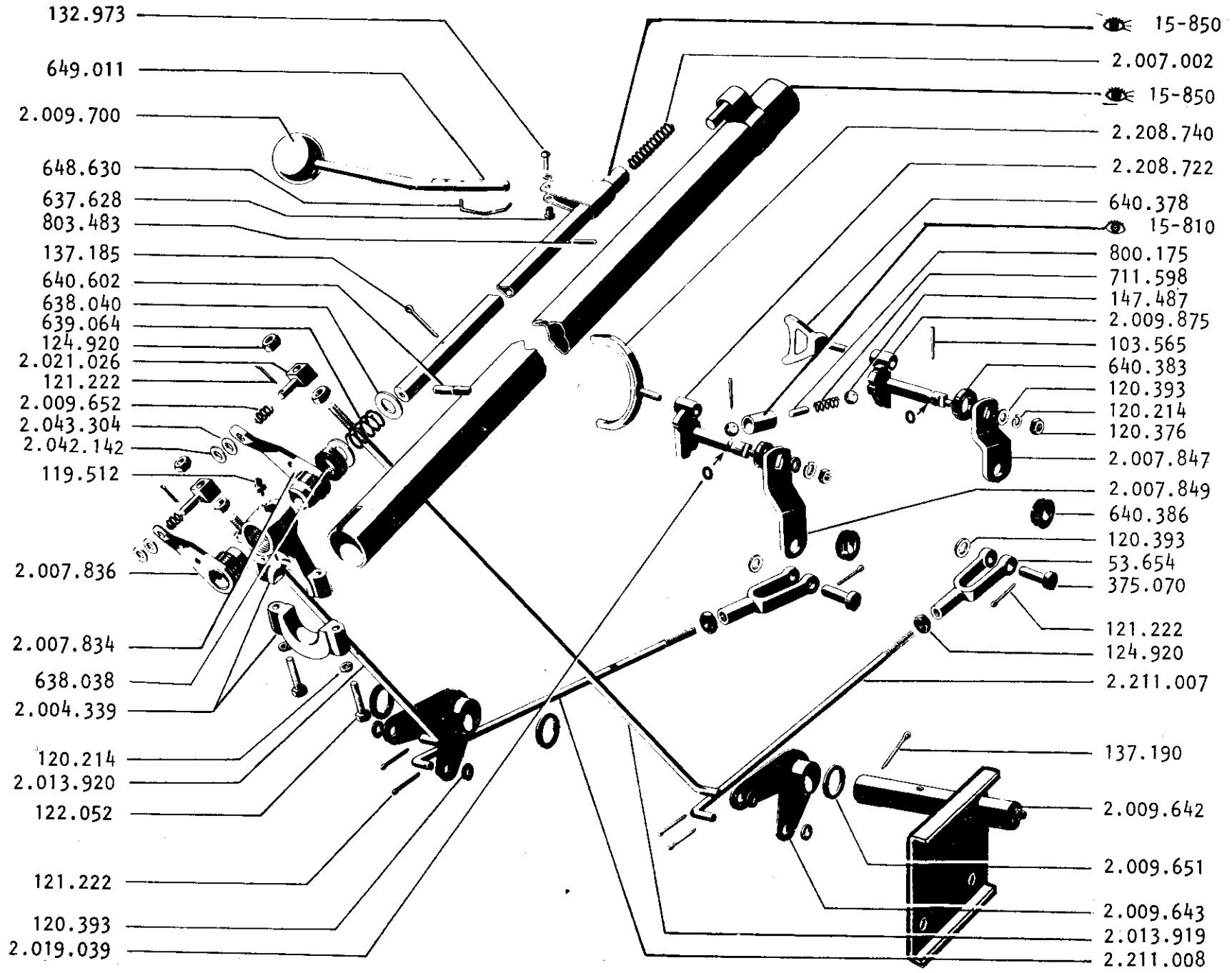
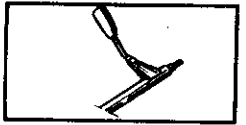

- 132.973
- 649.011
- 2.009.700
- 648.630
- 637.628
- 803.483
- 137.185
- 640.602
- 638.040
- 639.064
- 124.920
- 2.021.026
- 121.222
- 2.009.652
- 2.043.304
- 2.042.142
- 119.512
- 2.007.836
- 2.007.834
- 638.038
- 2.004.339
- 120.214
- 2.013.920
- 122.052
- 121.222
- 120.393
- 2.019.039

- 15-850
- 2.007.002
- 15-850
- 2.208.740
- 2.208.722
- 640.378
- 15-810
- 800.175
- 711.598
- 147.487
- 2.009.875
- 103.565
- 640.383
- 120.393
- 120.214
- 120.376
- 2.007.847
- 2.007.849
- 640.386
- 120.393
- 53.654
- 375.070
- 121.222
- 124.920
- 2.211.007
- 137.190
- 2.009.642
- 2.009.651
- 2.009.643
- 2.013.919
- 2.211.008

| DESCRIPCION                              | N° DE PIEZA  |                       | CANT. POR MODELO |     |     |     | OBSERVACIONES |
|--|--------------|-----------------------|------------------|-----|-----|-----|---------------|
|  | 1            | REEMPLAZO             | 101              | 102 | 103 | 104 |               |
| 15-000 - CAJA DE VELOCIDADES             |              |                       |                  |     |     |     |               |
| CAJA de velocidad compl. control directo |              | <i>NSP.</i> 2.086.069 | -                | 1   | -   | 1   |               |
| CAJA de velocidad compl. control directo |              | 2.086.068             | 1                | -   | 1   | -   |               |
| 15-050 - CAJA SEMIARMADA                 |              |                       |                  |     |     |     |               |
| CAJA semiarmada control remoto           |              | <i>NSP.</i> 2.092.052 | -                | 1   | -   | 1   |               |
| CAJA semiarmada control remoto           |              | <i>NSP.</i> 2.092.082 | 1                | -   | 1   | -   |               |
| 15-100 - CARCAZA                         |              |                       |                  |     |     |     |               |
| CARCAZA control directo                  |              | 2.208.683             | -                | 1   | -   | 1   |               |
| CARCAZA control directo                  |              | 2.000.950             | 1                | -   | 1   | -   |               |
| CARCAZA control remoto                   |              | 2.208.684             | -                | 1   | -   | 1   |               |
| CARCAZA control remoto                   |              | 2.018.782             | 1                | -   | 1   | -   |               |
| TAPA control remoto                      |              | 642.821               | 1                | 1   | 1   | 1   |               |
| JUNTA                                    |              | 640.437               | 1                | 1   | 1   | 1   |               |
| BULON                                    | 7,9 -18-15,8 | 120.228               | 6                | 6   | 6   | 6   |               |
| ARANDELA seguridad                       | 7,9          | 114.605               | 6                | 6   | 6   | 6   |               |
| TAPON                                    |              | (A) 2.003.173         | 2                | 2   | 2   | 2   |               |
| RETEN de aceite                          |              | 640.383               | 2                | 2   | 2   | 2   |               |
| ESPIGA cónica de fijación                |              | 103.565               | 2                | 2   | 2   | 2   |               |
| TAPON expansible                         | 20,6         | 105.602               | 1                | 1   | 1   | 1   |               |
| TAPON de drenaje y llenado               | } opc.       | 444.664               | 1                | 1   | 1   | 1   |               |
| TAPON de drenaje y llenado               |              | 445.751               | s/n              | s/n | s/n | s/n |               |
| TAPON de drenaje (magnético)             |              | 2.086.585             | s/n              | s/n | s/n | s/n |               |
| JUEGO de juntas                          |              | 2.092.024             | 1                | 1   | 1   | 1   |               |

(A) para adaptar cajas control remoto a control directo

| DESCRIPCION                       | N° DE PIEZA  |           | CANT. POR MODELO |     |     |     | OBSERVACIONES |
|-----------------------------------|--------------|-----------|------------------|-----|-----|-----|---------------|
|                                   | 1            | REEMPLAZO | 101              | 102 | 103 | 104 |               |
| <b>15-150 - EXTENSION TRASERA</b> |              |           |                  |     |     |     |               |
| EXTENSION corta                   |              | 2.208.949 | -                | 1   | -   | 1   |               |
| RETEN de aceite                   |              | 2.011.425 | -                | 1   | -   | 1   |               |
| PERNO guía                        |              | 2.000.900 | -                | 1   | -   | 1   |               |
| BULON                             | 11 -14-25,4  | 179.858   | -                | 2   | -   | 2   |               |
| BULON                             | 11 -14-28,7  | 179.859   | -                | 2   | -   | 2   |               |
| ARANDELA seguridad                | 11           | 120.383   | -                | 4   | -   | 4   |               |
| RESPIRADERO                       |              | 8.241.216 | -                | 1   | -   | 1   |               |
| JUNTA                             | E = 0,229    | 2.208.912 | -                | s/n | -   | s/n |               |
| JUNTA                             | E = 0,347    | 2.208.913 | -                | s/n | -   | s/n |               |
| JUNTA                             | E = 0,457    | 2.208.914 | -                | s/n | -   | s/n |               |
| JUNTA                             | E = 0,570    | 2.208.915 | -                | s/n | -   | s/n |               |
| <b>15-170 - PORTA-COJINETE</b>    |              |           |                  |     |     |     |               |
| PORTA-COJINETE                    | DI = 108,5   | 906.201   | 1                | 1   | 1   | 1   |               |
| JUNTA                             | E = 0,254    | 640.423   | s/n              | s/n | s/n | s/n |               |
| JUNTA                             | E = 0,380    | 640.424   | s/n              | s/n | s/n | s/n |               |
| JUNTA                             | E = 0,508    | 640.425   | s/n              | s/n | s/n | s/n |               |
| JUNTA                             | E = 0,635    | 640.426   | s/n              | s/n | s/n | s/n |               |
| TORNILLO                          | 7,9 -18-25,4 | 138.222   | 3                | 3   | 3   | 3   |               |
| ARANDELA cobre                    | 7,9          | 51.875    | 3                | 3   | 3   | 3   |               |

| DESCRIPCION  | N° DE PIEZA |           | CANT. POR MODELO |     |     |     | OBSERVACIONES |
|--|-------------|-----------|------------------|-----|-----|-----|---------------|
|  | 1           | REEMPLAZO | 101              | 102 | 103 | 104 |               |
| 15-200 - EJE DE MANDO (DIRECTA)                          |             |           |                  |     |     |     |               |
| EJE de mando   | N = 18      | 2.208.710 | 1                | 1   | 1   | 1   |               |
| COJINETE   |             | 2.015.760 | 1                | 1   | 1   | 1   |               |
| DEFLECTOR de aceite                                      |             | 640.893   | 1                | 1   | 1   | 1   |               |
| ANILLO retén exterior                                    |             | 640.782   | 1                | 1   | 1   | 1   |               |
| ANILLO retén interior                                    | E = 2,184   | 640.783   | s/n              | s/n | s/n | s/n |               |
| ANILLO retén interior                                    | E = 2,260   | 640.784   | s/n              | s/n | s/n | s/n |               |
| ANILLO retén interior                                    | E = 2,336   | 640.785   | s/n              | s/n | s/n | s/n |               |
| ANILLO retén interior                                    | E = 2,432   | 640.894   | s/n              | s/n | s/n | s/n |               |
| ANILLO retén interior                                    | E = 2,540   | 808.858   | s/n              | s/n | s/n | s/n |               |
| RODILLO de guía  |             | 640.786   | 14               | 14  | 14  | 14  |               |
| 15-310 - EJE MANDADO CORTO (PRINCIPAL) - Tracción doble  |             |           |                  |     |     |     |               |
| EJE mandado (diente helicoidal)                          |             | 2.209.262 | 1                | -   | 1   | -   |               |
| ADAPTADOR  |             | 644.552   | 1                | -   | 1   | -   |               |
| COJINETE   |             | 2.015.761 | 1                | -   | 1   | -   |               |
| ESPACIADOR   |             | 643.621   | 1                | -   | 1   | -   |               |
| TUERCA   |             | 520       | 1                | -   | 1   | -   |               |
| ARANDELA plana   |             | 1410      | 1                | -   | 1   | -   |               |
| 15-320 - EJE MANDADO CORTO (PRINCIPAL) - Tracción simple |             |           |                  |     |     |     |               |
| EJE mandado (diente helicoidal)                          | ID = 296,4  | 2.209.261 | -                | 1   | -   | 1   |               |
| ADAPTADOR  |             | 2.000.892 | -                | 1   | -   | 1   |               |
| COJINETE   |             | 2.015.761 | -                | 1   | -   | 1   |               |
| ESPACIADOR   |             | 643.621   | -                | 1   | -   | 1   |               |
| HORQUILLA con guardapolvo                                |             | 2.005.312 | -                | 1   | -   | 1   |               |
| HORQUILLA  |             | 1446      | -                | 1   | -   | 1   |               |

| DESCRIPCION   | N°DE PIEZA |           | CANT. POR MODELO |     |     |     | OBSERVACIONES |
|---|------------|-----------|------------------|-----|-----|-----|---------------|
|   | 1          | REEMPLAZO | 101              | 102 | 103 | 104 |               |
| 15-320 - EJE MANDADO CORTO (PRINCIPAL) - Tracción simple (continuación) |            |           |                  |     |     |     |               |
| GUARDAPOLVO   | 979        |           | -                | 1   | -   | 1   |               |
| TUERCA autofrenante   | 801.367    |           | -                | 1   | -   | 1   |               |
| ARANDELA plana  | 1028       |           | -                | 1   | -   | 1   |               |
| 15-340 - EJE MANDADO - ENGRANAJES                                       |            |           |                  |     |     |     |               |
| ENGRANAJE de 1a. y marcha atrás N=29                                    | 2.000.027  |           | 1                | 1   | 1   | 1   |               |
| ENGRANAJE 2a. c/buje (ancho cono 11,3) N=22                             | 640.398    |           | 1                | 1   | 1   | 1   |               |
| ENGRANAJE 2a. c/buje (ancho cono 13,8) N=22 (A)                         | 640.400    | 2.208.712 | 1                | 1   | 1   | 1   |               |
| BUJE  |            |           | 1                | 1   | 1   | 1   |               |
| 15-350 - SINCRONIZADOR  |            |           |                  |     |     |     |               |
| SINCRONIZADOR compl. con anillo de bloqueo                              | 640.391    |           | 1                | 1   | 1   | 1   |               |
| SINCRONIZADOR compl. con anillo de bloqueo (B)                          |            | 2.095.115 | 1                | 1   | 1   | 1   |               |
| MANGUITO deslizante   | 640.396    | 2.208.720 | 1                | 1   | 1   | 1   |               |
| GUIA (patín de empuje)  | 640.395    |           | 3                | 3   | 3   | 3   |               |
| RESORTE   | 2.208.723  | 2.086.584 | 2                | 2   | 2   | 2   |               |
| MAZA estriada (ancho 25,7)  | 640.393    |           | 1                | 1   | 1   | 1   |               |
| MAZA estriada (ancho 23,3) (A)  |            | 2.086.613 | 1                | 1   | 1   | 1   |               |
| ANILLO bloqueo (p/cono macho ancho 11,3)                                | 640.397    |           | 2                | 2   | 2   | 2   |               |
| ANILLO bloqueo (p/cono macho ancho 13,8)                                |            | 2.208.724 | 2                | 2   | 2   | 2   |               |

(A) intercambiable solo en conjunto con piezas N°640398 y 640393

(B) usar con engranaje de 2a. N°2208712

| DESCRIPCION  | N° DE PIEZA |           | CANT. POR MODELO |     |     |     | OBSERVACIONES |
|--|-------------|-----------|------------------|-----|-----|-----|---------------|
|  | 1           | REEMPLAZO | 101              | 102 | 103 | 104 |               |
| 15-370 - MANDO DE VELOCIMETRO                        |             |           |                  |     |     |     |               |
| SIN-FIN DE=49 DI=29,8 E=23,44 /6 entradas            | 2.002.763   |           | -                | 1   | -   | 1   |               |
| FIÑON LO=48,5 DE=21,8 N=20                           | 2.086.862   |           | -                | 1   | -   | 1   |               |
| 15-500 - ENGRANAJE CUADRUPLE                         |             |           |                  |     |     |     |               |
| ENGRANAJE cuádruple (diente helicoidal)N=19-26-33-14 | 2.208.713   |           | 1                | 1   | 1   | 1   |               |
| EJE LO =207,8 DE=19,22                               | 640.412     |           | 1                | 1   | 1   | 1   |               |
| RODILLO  | 640.777     |           | 88               | 88  | 88  | 88  |               |
| BUJE (p/cuádruple con diámetro S.M.)                 | 640.419     |           | 4                | 4   | 4   | 4   |               |
| ARANDELA separadora                                  | 640.778     |           | 6                | 6   | 6   | 6   |               |
| ESPACIADOR   | 802.414     |           | 1                | 1   | 1   | 1   |               |
| ARANDELA de empuje delantera                         | 906.317     |           | 1                | 1   | 1   | 1   |               |
| ARANDELA de empuje trasera                           | 640.410     |           | 1                | 1   | 1   | 1   |               |
| ARANDELA de empuje trasera E=1,5875                  | 640.411     |           | s/n              | s/n | s/n | s/n |               |
| ARANDELA de empuje trasera E=1,409                   | 640.779     |           | s/n              | s/n | s/n | s/n |               |
| ARANDELA de empuje trasera E=1,663                   | 2.208.728   |           | s/n              | s/n | s/n | s/n |               |
| ARANDELA de empuje trasera E=1,891                   | 2.208.727   |           | s/n              | s/n | s/n | s/n |               |
| COLECTOR de aceite                                   | 640.413     |           | 1                | -   | 1   | -   |               |
| TORNILLO 7,9 -24-19                                  | 138.231     | 9.421.637 | 2                | 2   | 2   | 2   |               |
| ARANDELA de cobre                                    | 51.875-U    |           | 2                | 2   | 2   | 2   |               |
| 15-600 - MARCHA ATRAS                                |             |           |                  |     |     |     |               |
| ENGRANAJE (loco) con buje (diente helic.) N=16       | 2.055.044   |           | 1                | 1   | 1   | 1   |               |
| BUJE   | 640.419     |           | 1                | 1   | 1   | 1   |               |
| EJE LO =61,9 DE=19,2                                 | 640.420     |           | 1                | 1   | 1   | 1   |               |
| PLACA de sujeción                                    | 2.004.423   |           | 1                | 1   | 1   | 1   |               |

| DESCRIPCION                     | N° DE PIEZA |           | CANT. POR MODELO |     |     |     | OBSERVACIONES |
|---------------------------------|-------------|-----------|------------------|-----|-----|-----|---------------|
|                                 | 1           | REEMPLAZO | 101              | 102 | 103 | 104 |               |
| 15-800 - CONTROL DIRECTO        |             |           |                  |     |     |     |               |
| TAPA completa                   | 2.230.181   |           | 1                | 1   | 1   | 1   |               |
| TAPA                            | 642.755     | 2.086.920 | 1                | 1   | 1   | 1   |               |
| HORQUILLA de 1a. y marcha atrás | 642.767     |           | 1                | 1   | 1   | 1   |               |
| EJE                             | 642.765     |           | 1                | 1   | 1   | 1   |               |
| EJE                             |             | 2.230.184 | 1                | 1   | 1   | 1   |               |
| HORQUILLA de 2a. y 3a.          | 642.766     | 2.086.913 | 1                | 1   | 1   | 1   |               |
| EJE                             | 642.764     |           | 1                | 1   | 1   | 1   |               |
| PASADOR fijación horquillas     | 642.768     |           | 1                | 1   | 1   | 1   |               |
| TRABA                           | 642.758     |           | 2                | 2   | 2   | 2   |               |
| TAPON                           | 642.759     |           | 1                | 1   | 1   | 1   |               |
| BOLILLA Diám. 9,5               | 147.500     |           | 1                | 1   | 1   | 1   |               |
| RESORTE                         | 642.769     |           | 2                | 2   | 2   | 2   |               |
| TAPON, alojamiento ejes         | 642.757     | 2.230.182 | 2                | 2   | 2   | 2   |               |
| PALANCA de cambios              | 648.593     |           | 1                | 1   | 1   | 1   |               |
| PIVOTE esférico                 | 642.761     |           | 1                | 1   | 1   | 1   |               |
| PERNO guía                      | 643.700     |           | 1                | 1   | 1   | 1   |               |
| RESORTE                         | 642.763     |           | 1                | 1   | 1   | 1   |               |
| JUNTA                           | 642.770     |           | 1                | 1   | 1   | 1   |               |
| BULON 7,9 -18-22,2              | 179.817     |           | 6                | 6   | 6   | 6   |               |
| ARANDELA seguridad 7,9          | 108.579     |           | 6                | 6   | 6   | 6   |               |
| PERILLA                         | 2.003.177   |           | 1                | 1   | 1   | 1   |               |
| GUARDAPOLVO                     | 907.107     |           | 1                | 1   | 1   | 1   |               |
| RETEN                           | 649.890     |           | 1                | 1   | 1   | 1   |               |
| TORNILLO 4,8-12-12,7            | 161.895     |           | 4                | 4   | 4   | 4   |               |

(A) usar con tapa 2086920

| DESCRIPCION                                       | N° DE PIEZA |           | CANT. POR MODELO |     |     |     | OBSERVACIONES |
|---|-------------|-----------|------------------|-----|-----|-----|---------------|
|   | 1           | REEMPLAZO | 101              | 102 | 103 | 104 |               |
| 15-810 - CONTROL REMOTO - HORQUILLAS Y SELECTORES |             |           |                  |     |     |     |               |
| HORQUILLA de 1a. y marcha atrás                   | 640.378     |           | 1                | 1   | 1   | 1   |               |
| HORQUILLA de 2a. y 3a.                            | 640.374     | 2.208.740 | 1                | 1   | 1   | 1   |               |
| SELECTOR de 1a. y marcha atrás                    | 647.869     | 2.009.875 | 1                | 1   | 1   | 1   |               |
| SELECTOR de 2a. y 3a.                             | 640.375     | 2.208.722 | 1                | 1   | 1   | 1   |               |
| BUJE de seguridad LO= 32,994                      | 640.441     |           | s/n              | s/n | s/n | s/n |               |
| BUJE de seguridad LO= 32,893                      | 640.442     |           | s/n              | s/n | s/n | s/n |               |
| BUJE de seguridad LO= 32,791                      | 640.443     |           | s/n              | s/n | s/n | s/n |               |
| BUJE de seguridad LO= 32,689                      | 640.444     |           | s/n              | s/n | s/n | s/n |               |
| BUJE de seguridad LO= 33,096                      | 641.310     |           | s/n              | s/n | s/n | s/n |               |
| BOLILLA Diám. 7,93                                | 147.487     |           | 2                | 2   | 2   | 2   |               |
| RESORTE   | 711.598     |           | 1                | 1   | 1   | 1   |               |
| PERNO   | 800.175     |           | 1                | 1   | 1   | 1   |               |
| RETEN de aceite                                   | 640.383     |           | 2                | 2   | 2   | 2   |               |
| RETEN de aceite ("0")                             | 2.019.039   |           | 2                | 2   | 2   | 2   |               |
| ESPIGA cónica de fijación 3,9 -31,7               | 103.565     |           | 2                | 2   | 2   | 2   |               |
| 15-820 - CONTROL REMOTO - PALANCAS EXTERIORES     |             |           |                  |     |     |     |               |
| PALANCA exterior de 1a. y marcha atrás            | 2.007.847   |           | 1                | 1   | 1   | 1   |               |
| PALANCA exterior de 2a. y 3a.                     | 2.007.849   |           | 1                | 1   | 1   | 1   |               |
| BUJE de goma                                      | 640.386     |           | 2                | 2   | 2   | 2   |               |
| TUERCA 7,9 -18                                    | 120.376     |           | 2                | 2   | 2   | 2   |               |
| ARANDELA seguridad 7,9                            | 120.214     |           | 2                | 2   | 2   | 2   |               |
| ARANDELA plana 8,7                                | 120.393     |           | 2                | 2   | 2   | 2   |               |
| TUERCA 9,5-24 (A)                                 | 120.369     |           | 2                | 2   | 2   | 2   |               |
| ARANDELA seguridad 9,5                            | 120.382     |           | 2                | 2   | 2   | 2   |               |
| ARANDELA plana 10,3                               | 120.394     |           | 2                | 2   | 2   | 2   |               |
| JUEGO reparación bujes                            | 2.092.026   |           | 1                | 1   | 1   | 1   |               |

(A) usar con selector N°2009875 y 2208722

| DESCRIPCION                                       | N°DE PIEZA |           | CANT. POR MODELO |     |     |     | OBSERVACIONES |
|---|------------|-----------|------------------|-----|-----|-----|---------------|
|   | 1          | REEMPLAZO | 101              | 102 | 103 | 104 |               |
| 15-830 - CONTROL REMOTO - VARILLAJE Y EJE REENVIO |            |           |                  |     |     |     |               |
| VARILLA inferior de 1a. y marcha atrás            |            | 2.211.007 | 1                | 1   | 1   | 1   |               |
| VARILLA inferior de 2a. y 3a.                     |            | 2.211.008 | 1                | 1   | 1   | 1   |               |
| VARILLA superior de 1a. y marcha atrás            |            | 2.013.919 | 1                | 1   | 1   | 1   |               |
| VARILLA superior de 2a. y 3a.                     |            | 2.013.920 | 1                | 1   | 1   | 1   |               |
| PIVOTE  |            | 2.021.026 | 2                | 2   | 2   | 2   |               |
| CONTRATUERCA 7,9 -24                              |            | 124.920   | 4                | 4   | 4   | 4   |               |
| RESORTE antivibrador                              |            | 2.009.652 | 2                | 2   | 2   | 2   |               |
| ARANDELA plana 8,7                                |            | 2.043.304 | 2                | 2   | 2   | 2   |               |
| ARANDELA elástica                                 |            | 2.042.142 | 4                | 4   | 4   | 4   |               |
| PASADOR de aletas (cupilla) 2,3 -19               |            | 121.222   | 2                | 2   | 2   | 2   |               |
| ARANDELA plana a leva reenvío                     |            | 2.043.304 | 4                | 4   | 4   | 4   |               |
| PASADOR de aletas 2,3 -19                         |            | 121.222   | 4                | 4   | 4   | 4   |               |
| HORQUILLA   |            | 53.654    | 2                | 2   | 2   | 2   |               |
| CONTRATUERCA 7,9 -24                              |            | 124.920   | 2                | 2   | 2   | 2   |               |
| PERNO Diám. 7,9 LO=33,3                           |            | 375.070   | 2                | 2   | 2   | 2   |               |
| ARANDELA plana 8,7                                |            | 2.043.304 | 2                | 2   | 2   | 2   |               |
| PASADOR de aletas 2,3 -19                         |            | 121.222   | 2                | 2   | 2   | 2   |               |
| EJE de reenvío y soporte conjunto                 |            | 2.009.642 | 1                | 1   | 1   | 1   |               |
| LEVA de reenvío                                   |            | 2.009.643 | 2                | 2   | 2   | 2   |               |
| ARANDELA especial                                 |            | 2.009.651 | 2                | 2   | 2   | 2   |               |
| ARANDELA elástica                                 |            | 2.018.123 | 1                | 1   | 1   | 1   |               |
| PASADOR de aletas 3 -28,5                         |            | 137.190   | 1                | 1   | 1   | 1   |               |
| 15-850 - CONTROL REMOTO - COLUMNA Y EJE COMANDO   |            |           |                  |     |     |     |               |
| COLUMNA completa                                  |            | 2.017.773 | 1                | 1   | 1   | 1   |               |
| EJE comando completo                              |            | 2.015.239 | 1                | 1   | 1   | 1   |               |
| EJE comando                                       |            | 2.015.238 | 1                | 1   | 1   | 1   |               |
| RESORTE inferior                                  |            | 2.007.002 | 1                | 1   | 1   | 1   |               |
| PERNO tope  |            | 803.483   | 1                | 1   | 1   | 1   |               |
| ARANDELA tope                                     |            | 638.040   | 2                | 2   | 2   | 2   |               |

| DESCRIPCION  | N°DE PIEZA   |           | CANT. POR MODELO |     |     |     | OBSERVACIONES |
|--|--------------|-----------|------------------|-----|-----|-----|---------------|
|  | 1            | REEMPLAZO | 101              | 102 | 103 | 104 |               |
| 15-850 - CONTROL REMOTO - COLUMNA Y EJE COMANDO (continuación) |              |           |                  |     |     |     |               |
| RESORTE  |              | 639.064   | 1                | 1   | 1   | 1   |               |
| ARANDELA de fieltro  |              | 638.038   | 1                | 1   | 1   | 1   |               |
| PASADOR de aletas  | 3 -25        | 137.185   | 1                | 1   | 1   | 1   |               |
| PERNO selector   |              | 640.602   | 1                | 1   | 1   | 1   |               |
| 15-860 - CONTROL REMOTO - CAJA SELECTORA Y LEVAS               |              |           |                  |     |     |     |               |
| LEVA de 1a. y marcha atrás                                     |              | 2.007.834 | 1                | 1   | 1   | 1   |               |
| CAJA selectora   |              | 2.004.339 | 1                | 1   | 1   | 1   |               |
| BULON  | 7,9 -18-44,5 | 122.052   | 2                | 2   | 2   | 2   |               |
| ARANDELA seguridad   | 7,9          | 120.214   | 2                | 2   | 2   | 2   |               |
| ENGRASADOR   |              | 119.512   | 1                | 1   | 1   | 1   |               |
| LOCALIZADOR  |              | 141.190   | 1                | 1   | 1   | 1   |               |
| LEVA de 2a. y 3a.  |              | 2.007.836 | 1                | 1   | 1   | 1   |               |
| 15-870 - CONTROL REMOTO -PALANCA DE CAMBIO                     |              |           |                  |     |     |     |               |
| PALANCA de cambios   |              | 649.011   | 1                | 1   | 1   | 1   |               |
| PERILLA negra  |              | 2.009.700 | 1                | 1   | 1   | 1   |               |
| RESORTE antivibrador   |              | 648.630   | 1                | 1   | 1   | 1   |               |
| PIVOTE   |              | 637.628   | 1                | 1   | 1   | 1   |               |
| TORNILLO   |              | 132.973   | 1                | 1   | 1   | 1   |               |

- 16-000 - CAJA DE TRANSFERENCIA
- 16-100 - CARCASA
- 16-150 - EXTENSION TRASERA
- 16-170 - PORTA-COJINETE DELANTERO
- 16-200 - ENGRANAJE DE MANDO
- 16-300 - ENGRANAJE INTERMEDIO
- 16-430 - TRACCION TRASERA - EJE DE MANDO
- 16-470 - TRACCION DELANTERA - EJE DE MANDO
- 16-500 - MANDO DEL VELOCIMETRO
- 16-600 - CONTROL - HORQUILLAS Y EJES
- 16-650 - CONTROL - PALANCAS
- 16-700 - MONTAJE CAJA TRANSFERENCIA



## 16 CAJA DE TRANSFERENCIA

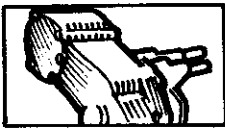

**16.02**

A C.R.101

**16.02**

A C.R.101

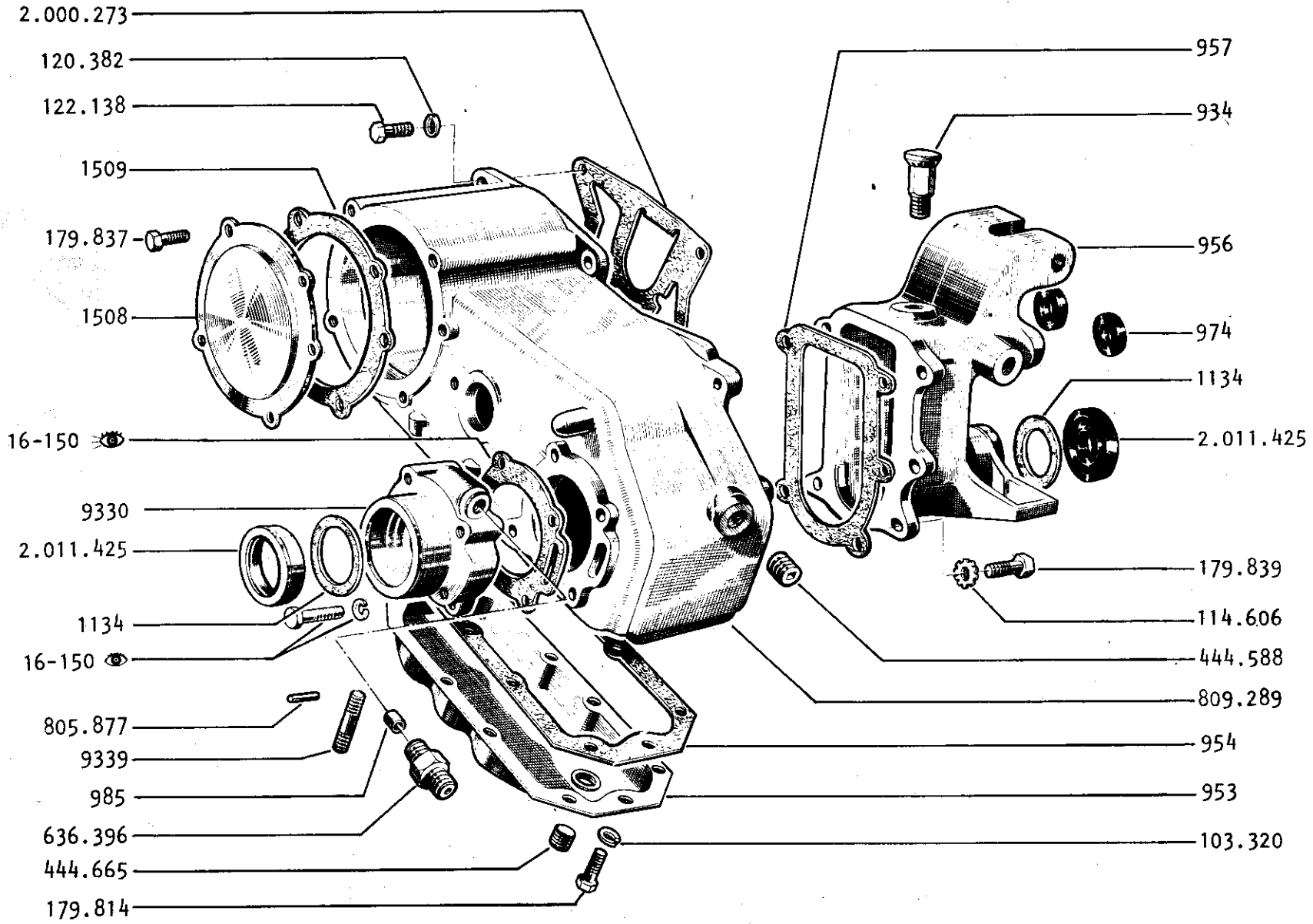



**16.03**

A C.R.101

**16.03**

A C.R.101

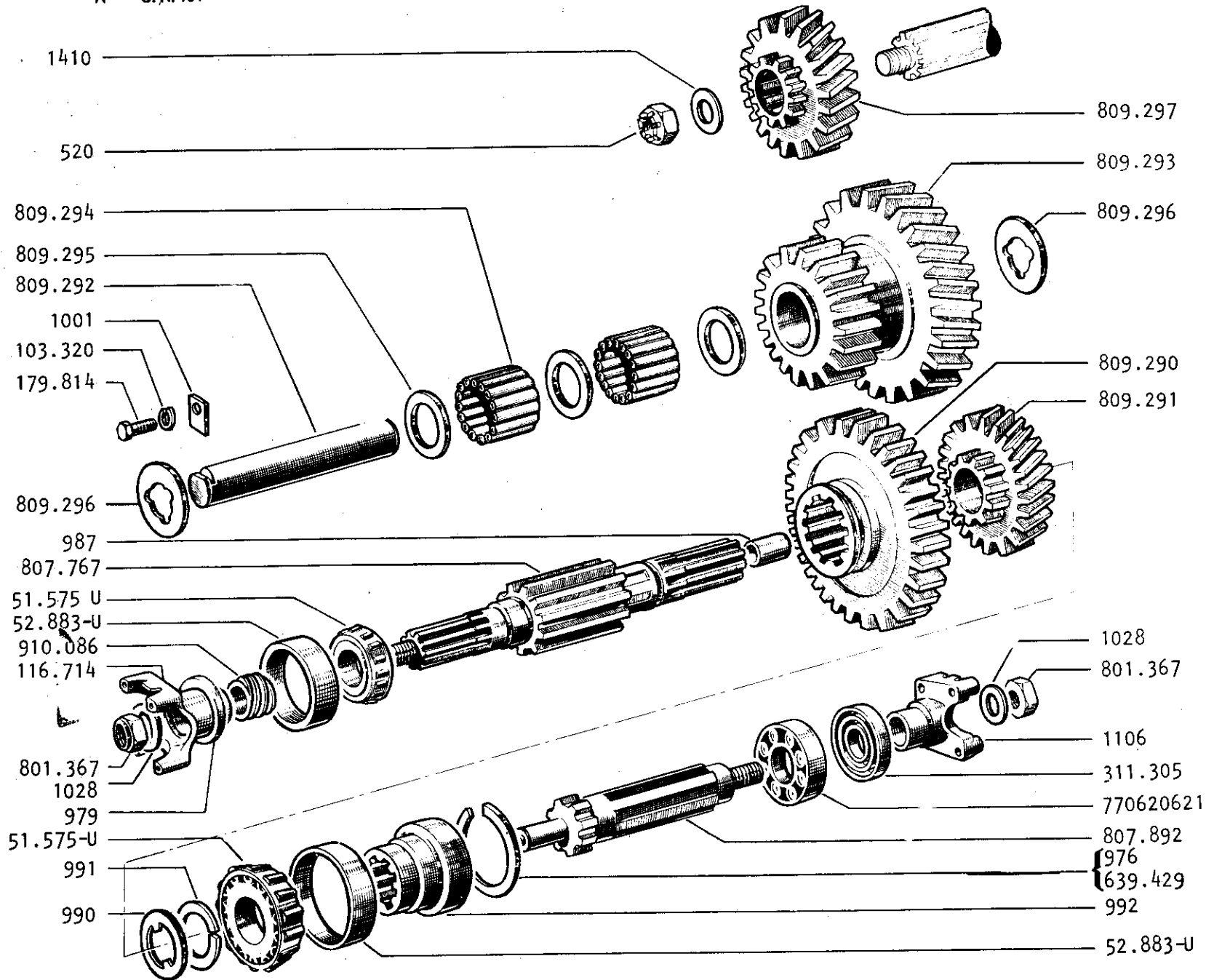

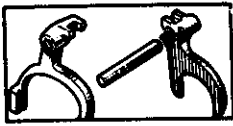

**16.04**

A C.R. 101

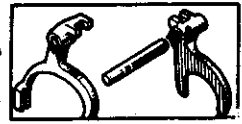

**16.04**

A C.R. 101

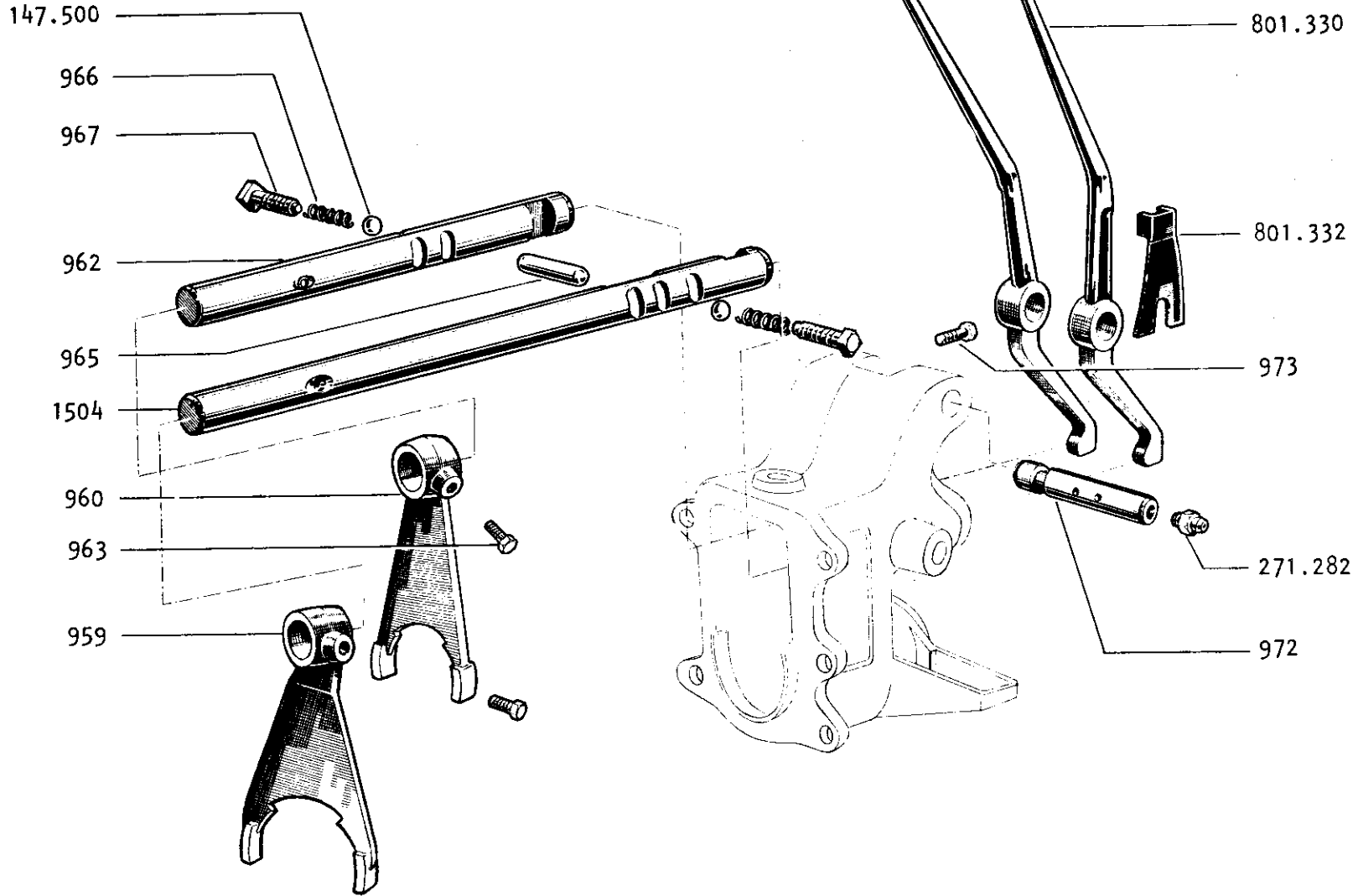

| DESCRIPCION                     | N° DE PIEZA  |           | CANT. POR MODELO |     |     |     | OBSERVACIONES |
|---------------------------------|--------------|-----------|------------------|-----|-----|-----|---------------|
|                                 | 1            | REEMPLAZO | 101              | 102 | 103 | 104 |               |
| 16-000 - CAJA DE TRANSFERENCIA  |              |           |                  |     |     |     |               |
| CAJA de transferencia, completa |              | 906.824   | 1                | -   | 1   | -   |               |
| 16-100 - CARCAZA                |              |           |                  |     |     |     |               |
| CARCAZA                         |              | 809.289   | 1                | -   | 1   | -   |               |
| TAPA inferior (carter)          |              | 953       | 1                | -   | 1   | -   |               |
| TAPON de llenado                | 12,7         | 444.588   | 1                | -   | 1   | -   |               |
| TAPON de llenado                | opc. 12,7    | 103.880   | s/n              | -   | s/n | -   |               |
| TAPON de llenado                | 12,7         | 219.199   | s/n              | -   | s/n | -   |               |
| JUNTA                           |              | 954       | 1                | -   | 1   | -   |               |
| BULON                           | 7,9 -18-15,8 | 179.814   | 10               | -   | 10  | -   |               |
| ARANDELA seguridad              | 7,9          | 103.320   | 10               | -   | 10  | -   |               |
| TAPA posterior                  |              | 1508      | 1                | -   | 1   | -   |               |
| JUNTA                           |              | 1509      | 1                | -   | 1   | -   |               |
| BULON                           | 9,5 -16-19   | 179.837   | 4                | -   | 4   | -   |               |
| RESPIRADERO                     |              | 934       | 1                | -   | 1   | -   |               |
| TAPON de drenaje                | 12,7         | 444.665   | 1                | -   | 1   | -   |               |
| TAPON de drenaje                | opc. 12,7    | 445.751   | s/n              | -   | s/n | -   |               |
| TAPON de drenaje                | 12,7         | 444.787   | s/n              | -   | s/n | -   |               |
| TAPON de drenaje                | 12,7         | 444.788   | s/n              | -   | s/n | -   |               |
| JUNTA a caja de velocidades     |              | 2.000.273 | 1                | -   | 1   | -   |               |
| BULON                           | 9,5 -16-28,5 | 122.138   | 4                | -   | 4   | -   |               |
| BULON                           | 9,5 -16-25,4 | 120.233   | 1                | -   | 1   | -   |               |
| ARANDELA seguridad              | 9,5          | 120.382   | 5                | -   | 5   | -   |               |

| DESCRIPCION                              | N° DE PIEZA  |           | CANT. POR MODELO |     |     |     | OBSERVACIONES |
|--|--------------|-----------|------------------|-----|-----|-----|---------------|
|  | 1            | REEMPLAZO | 101              | 102 | 103 | 104 |               |
| <b>16-150 - EXTENSION TRASERA</b>        |              |           |                  |     |     |     |               |
| EXTENSION trasera, completa              | (A)          | 9330      | 1                | -   | 1   | -   |               |
| BUJE - guía, piñón de velocímetro        |              | 985       | 1                | -   | 1   | -   |               |
| PERNO pivote                             |              | 9339      | 1                | -   | 1   | -   |               |
| PASADOR                                  | } opc.       | 3-19      | 112.009          | 1   | -   | 1   | -             |
| PERNO - traba                            |              | 805.877   | s/n              | -   | s/n | -   |               |
| RETEN de aceite                          |              | 2.011.425 | 1                | -   | 1   | -   |               |
| JUNTA                                    |              | 1134      | 1                | -   | 1   | -   |               |
| SUPLEMENTO                               | E=0,076      | 982       | s/n              | -   | s/n | -   |               |
| SUPLEMENTO                               | E=0,254      | 983       | s/n              | -   | s/n | -   |               |
| -SUPLEMENTO                              | E=0,787      | 984       | s/n              | -   | s/n | -   |               |
| BULON a carcaza                          | 9,5 -16-25,4 | 179.839   | 1                | -   | 1   | -   |               |
| BULON a plato freno y carcaza            | 9,5 -16-63,5 | 179.849   | 2                | -   | 2   | -   |               |
| BULON a plato freno y carcaza            | 9,5 -16-57   | 179.848   | 1                | -   | 1   | -   |               |
| BULON plato freno a extensión            | 9,5 -16-15,8 | 179.835   | 1                | -   | 1   | -   |               |
| ARANDELA seguridad                       | 9,5          | 649.704   | 5                | -   | 5   | -   |               |
| JUEGO de suplementos                     |              | 66.753    | 1                | -   | 1   | -   |               |
| <b>16-170 - PORTA-COJINETE DELANTERO</b> |              |           |                  |     |     |     |               |
| PORTA-COJINETE, completo                 |              | 956       | 1                | -   | 1   | -   |               |
| RETEN de aceite                          |              | 2.011.425 | 1                | -   | 1   | -   |               |
| JUNTA                                    |              | 1134      | 1                | -   | 1   | -   |               |
| COJINETE                                 |              | 770620621 | 1                | -   | 1   | -   |               |
| ANILLO retén                             | } opc.       | 976       | 1                | -   | 1   | -   |               |
| ANILLO retén                             |              | 639.429   | s/n              | -   | s/n | -   |               |
| JUNTA a carcaza                          |              | 957       | 1                | -   | 1   | -   |               |
| BULON                                    | 9,5 -16-25,4 | 179.839   | 5                | -   | 5   | -   |               |
| ARANDELA seguridad                       | 9,5          | 114.606   | 5                | -   | 5   | -   |               |
| RETEN de aceite - ejes de control        |              | 974       | 2                | -   | 2   | -   |               |
| (A) maquinado para plato de freno        |              |           |                  |     |     |     |               |

| DESCRIPCION                              | N° DE PIEZA  |           | CANT. POR MODELO |     |     |     | OBSERVACIONES |
|--|--------------|-----------|------------------|-----|-----|-----|---------------|
|  | 1            | REEMPLAZO | 101              | 102 | 103 | 104 |               |
| 16-200 - ENGRANAJE DE MANDO              |              |           |                  |     |     |     |               |
| ENGRANAJE                                | N = 29       | 809.297   | 1                | -   | 1   | -   |               |
| TUERCA                                   |              | 520       | 1                | -   | 1   | -   |               |
| ARANDELA plana                           |              | 1410      | 1                | -   | 1   | -   |               |
| 16-300 - ENGRANAJE INTERMEDIO            |              |           |                  |     |     |     |               |
| ENGRANAJE                                | N = 39-18    | 809.293   | 1                | -   | 1   | -   |               |
| EJE                                      |              | 809.292   | 1                | -   | 1   | -   |               |
| RODILLO                                  |              | 809.294   | 48               | -   | 48  | -   |               |
| ESPACIADOR                               |              | 809.295   | 3                | -   | 3   | -   |               |
| ARANDELA de empuje                       |              | 809.296   | 2                | -   | 2   | -   |               |
| PLACA de seguro del eje                  |              | 1001      | 1                | -   | 1   | -   |               |
| BULON                                    | 7,9 -18-15,8 | 179.814   | 1                | -   | 1   | -   |               |
| ARANDELA seguridad                       | 7,9          | 103.320   | 1                | -   | 1   | -   |               |
| 16-430 - TRACCION TRASERA - EJE DE MANDO |              |           |                  |     |     |     |               |
| Eje de mando con tuerca y arandela       |              | 807.767   | 1                | -   | 1   | -   |               |
| BUJE                                     |              | 987       | 1                | -   | 1   | -   |               |
| TUERCA                                   |              | 801.367   | 1                | -   | 1   | -   |               |
| ARANDELA plana                           |              | 1028      | 1                | -   | 1   | -   |               |
| COJINETE - cono y rodillos               |              | 51.575-U  | 2                | -   | 2   | -   |               |
| COJINETE - cubeta                        |              | 52.883-U  | 2                | -   | 2   | -   |               |
| ENGRANAJE desplazable                    | N = 33       | 809.290   | 1                | -   | 1   | -   |               |

| DESCRIPCION   | N° DE PIEZA |           | CANT. POR MODELO |     |     |     | OBSERVACIONES |
|---|-------------|-----------|------------------|-----|-----|-----|---------------|
|   | 1           | REEMPLAZO | 101              | 102 | 103 | 104 |               |
| 16-430 - TRACCION TRASERA - EJE DE MANDO (continuación) |             |           |                  |     |     |     |               |
| ENGRANAJE de alta (libre) N = 29                        | 809.291     |           | 1                | -   | 1   | -   |               |
| ARANDELA de empuje                                      | 990         |           | 1                | -   | 1   | -   |               |
| ANILLO retén  | 991         |           | 1                | -   | 1   | -   |               |
| HORQUILLA (brida)                                       | 116.714     |           | 1                | -   | 1   | -   |               |
| GUARDAPOLVO   | 979         |           | 1                | -   | 1   | -   |               |
| 16-470 - TRACCION DELANTERA - EJE DE MANDO              |             |           |                  |     |     |     |               |
| EJE de mando completo                                   | 807.892     |           | 1                | -   | 1   | -   |               |
| MANGUITO de acoplamiento                                | 992         |           | 1                | -   | 1   | -   |               |
| COJINETE  | 770620621   |           | 1                | -   | 1   | -   |               |
| HORQUILLA   | 1106        |           | 1                | -   | 1   | -   |               |
| GUARDAPOLVO   | 311.305     |           | 1                | -   | 1   | -   |               |
| TUERCA  | 801.367     |           | 1                | -   | 1   | -   |               |
| ARANDELA plana  | 1028        |           | 1                | -   | 1   | -   |               |
| 16-500 - MANDO DE VELOCIMETRO                           |             |           |                  |     |     |     |               |
| SIN-FIN DE=44 DI=30 E=27 6 entradas                     | 910.086     |           | 1                | -   | 1   | -   |               |
| PIÑON LO=79 DE=19 N=20                                  | 910.088     |           | 1                | -   | 1   | -   |               |
| MANGUITO roscado  | 636.396     |           | 1                | -   | 1   | -   |               |

| DESCRIPCION                          | N° DE PIEZA |           | CANT. POR MODELO |     |     |     | OBSERVACION |
|--------------------------------------|-------------|-----------|------------------|-----|-----|-----|-------------|
|                                      | 1           | REEMPLAZO | 101              | 102 | 103 | 104 |             |
| 16-600 - CONTROL - HORQUILLAS Y EJES |             |           |                  |     |     |     |             |
| HORQUILLA control de alta y baja     | 959         |           | 1                | -   | 1   | -   |             |
| TORNILLO de fijación                 | 963         |           | 1                | -   | 1   | -   |             |
| EJE                                  | 1504        |           | 1                | -   | 1   | -   |             |
| HORQUILLA control tracción delantera | 960         |           | 1                | -   | 1   | -   |             |
| TORNILLO de fijación                 | 963         |           | 1                | -   | 1   | -   |             |
| EJE                                  | 962         |           | 1                | -   | 1   | -   |             |
| RETEN de aceite                      | 974         |           | 2                | -   | 2   | -   |             |
| TRABA entre ejes                     | 965         |           | 1                | -   | 1   | -   |             |
| BOLILLA 9,5                          | 147.500     |           | 2                | -   | 2   | -   |             |
| RESORTE                              | 966         |           | 2                | -   | 2   | -   |             |
| TAPON                                | 967         |           | 2                | -   | 2   | -   |             |
| 16-650 - CONTROLES - PALANCAS        |             |           |                  |     |     |     |             |
| PALANCA control de alta y baja       | 801.330     |           | 1                | -   | 1   | -   |             |
| PERILLA                              | 971         |           | 1                | -   | 1   | -   |             |
| ANTIVIBRADOR                         | 801.332     |           | 1                | -   | 1   | -   |             |
| PALANCA control tracción delantera   | 801.331     |           | 1                | -   | 1   | -   |             |
| PERILLA                              | 971         |           | 1                | -   | 1   | -   |             |
| ANTIVIBRADOR                         | 801.332     |           | 1                | -   | 1   | -   |             |
| EJE de palancas                      | 972         |           | 1                | -   | 1   | -   |             |
| TORNILLO de fijación                 | 973         |           | 1                | -   | 1   | -   |             |
| ENGRASADOR 45°                       | 271.282     |           | 1                | -   | 1   | -   |             |
| GUARDAPOLVO a piso (base circular)   | 801.058     |           | 1                | -   | 1   | -   |             |
| ANILLO de fijación                   | 2.000.760   |           | 1                | -   | 1   | -   |             |
| RETEN                                | 642.890     | 2.230.668 | 1                | -   | 1   | -   |             |
| TORNILLO 4,8-12-12,7                 | 161.895     |           | 4                | -   | 4   | -   |             |

| DESCRIPCION                            | N° DE PIEZA |           | CANT. POR MODELO |     |     |     | OBSERVACIONES |
|--|-------------|-----------|------------------|-----|-----|-----|---------------|
|  | 1           | REEMPLAZO | 101              | 102 | 103 | 104 |               |
| 16-700 - MONTAJE CAJA DE TRANSFERENCIA |             |           |                  |     |     |     |               |
| TRAVESAÑO soporte trasero motor        | 2.211.657   |           | 1                | -   | 1   | -   |               |
| TAZA                                   | 2.000.976   |           | 1                | -   | 1   | -   |               |
| TAZA, soporte                          | 2.003.480   |           | 1                | -   | 1   | -   |               |
| SOPORTE de goma a taza                 | 2.000.285   |           | 1                | -   | 1   | -   |               |
| ESPACIADOR de goma                     | 2.000.345   |           | 1                | -   | 1   | -   |               |
| BULON 12,7-20-80                       | 2.000.463   |           | 1                | -   | 1   | -   |               |
| ARANDELA plana                         | 634.762     |           | 1                | -   | 1   | -   |               |
| ARANDELA seguridad 12,7                | 120.384     |           | 1                | -   | 1   | -   |               |
| TUERCA 12,7-20                         | 120.371     |           | 1                | -   | 1   | -   |               |
| PLACA protectora, freno transmisión    | 2.000.125   |           | 1                | -   | 1   | -   |               |
| BULON 9,5 -16-25,4                     | 120.915     |           | 4                | -   | 4   | -   |               |
| ARANDELA plana 9,5                     | 120.394     |           | 4                | -   | 4   | -   |               |
| TUERCA con arandela seguridad 9,5 -16  | 805.001     |           | 4                | -   | 4   | -   |               |

- 20-000 - GENERADOR
- 20-010 - REGULADOR DE CARGA
- 20-030 - ALTERNADOR
- 20-035 - REGULADOR DEL ALTERNADOR
- 20-100 - MOTOR DE ARRANQUE
- 20-110 - DISTRIBUIDOR
- 20-120 - BOBINA DE ENCENDIDO
- 20-130 - BUJIAS
- 20-200 - FAROS DELANTEROS
- 20-210 - FARITOS DELANTEROS
- 20-220 - FARITOS TRASEROS
- 20-320 - LUZ DE TABLERO
- 20-340 - BOCINA
- 20-400 - INTERRUPTOR DE ENCENDIDO
- 20-420 - INTERRUPTOR PRINCIPAL DE LUCES
- 20-425 - BOTON CAMBIO DE LUCES
- 20-430 - INTERRUPTOR LUZ INTERIOR
- 20-450 - INTERRUPTOR LUZ DE PARADA
- 20-470 - CONMUTADOR LUZ DIRECCIONAL
- 20-490 - BOTON DE BOCINA
- 20-495 - LLAVE SELECTORA DE LUZ - BOCINA
- 20-497 - PROTECTOR DE CIRCUITOS
- 20-500 - RELAY DE SEÑAL LUMINOSA
- 20-510 - RELAY DE BOCINA
- 20-800 - MAZO PRINCIPAL DE CABLES
- 20-810 - MAZOS DE CABLES DEL BASTIDOR
- 20-820 - MAZOS DE CABLES DE LA CARROCERIA
- 20-840 - TABLERO DE CONEXIONES
- 20-850 - CABLES DE CONEXION
- 20-855 - CABLES DE ENCENDIDO
- 20-860 - ELEMENTOS DE FIJACION
- 20-865 - TERMINALES ELECTRICOS

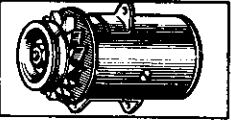

## 20 ELECTRICIDAD

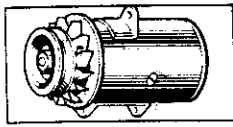

**20.02**

A C.R. 101

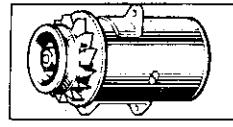

**20.02**

A C.R. 101

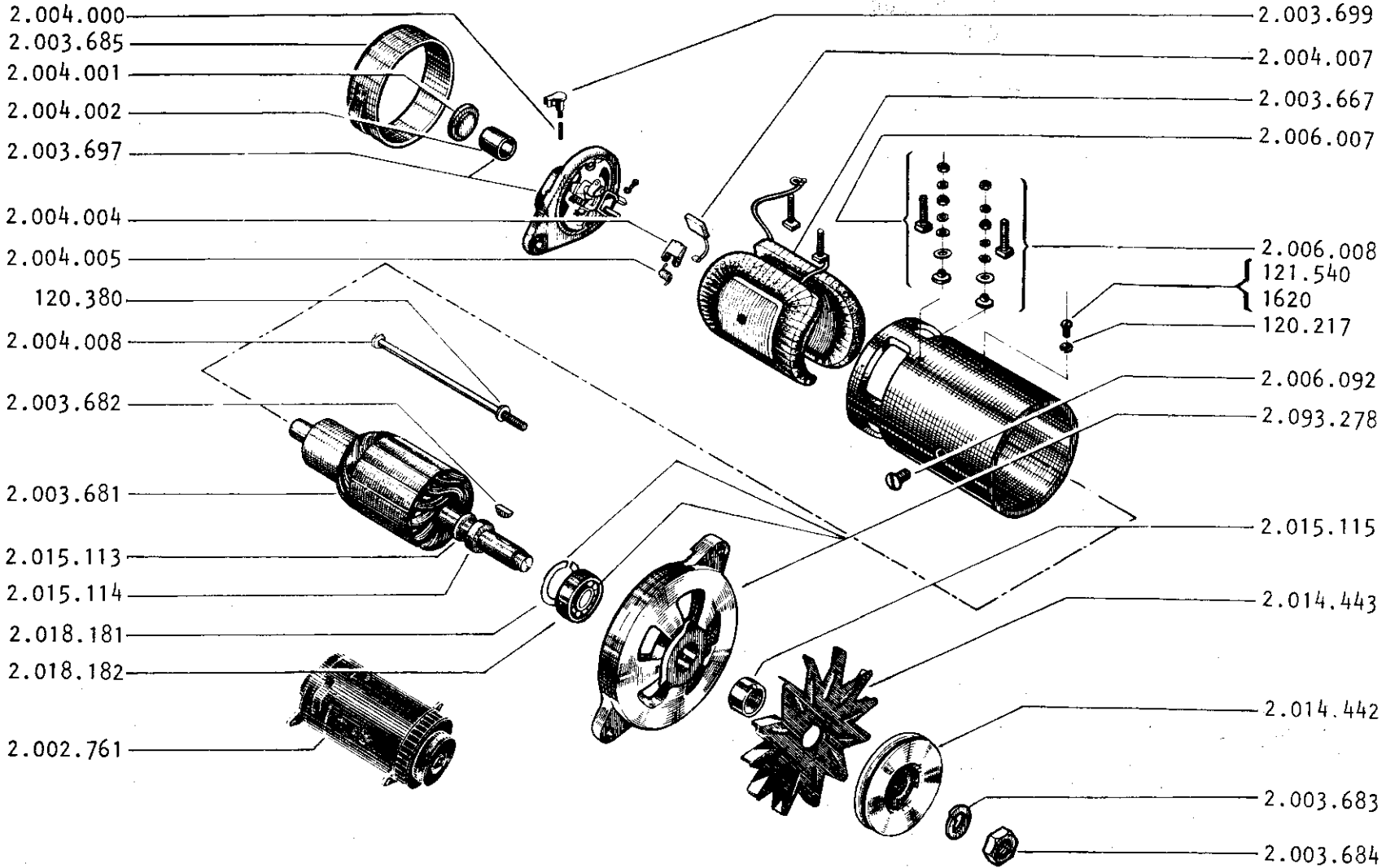



20.03

A C.R.101

20.03

A C.R.101

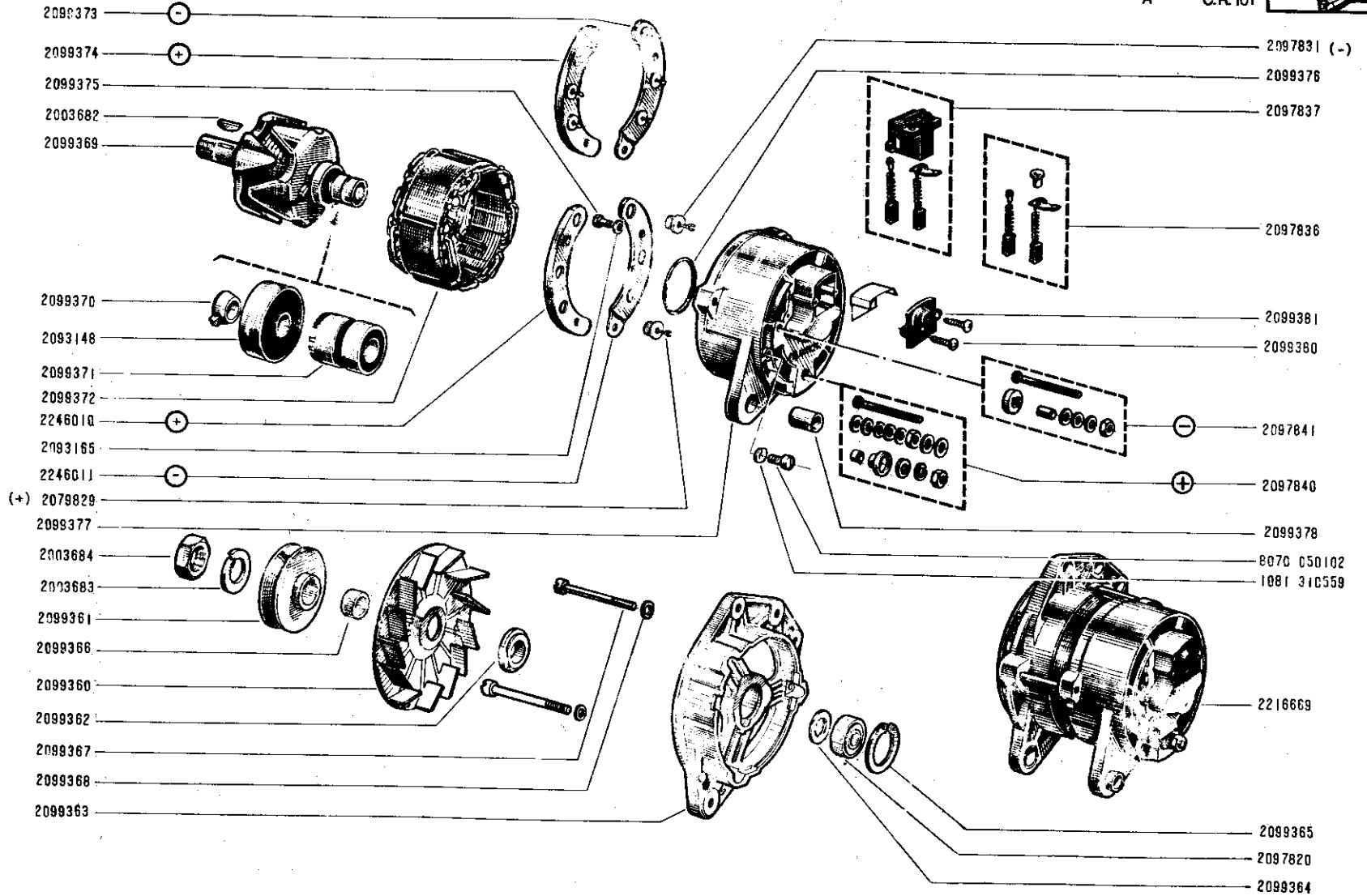
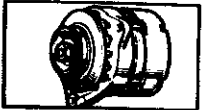

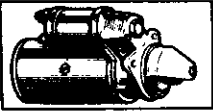

**20.04.1**  
A C.R.101

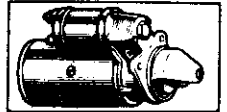

**20.04.1**  
A C.R.101

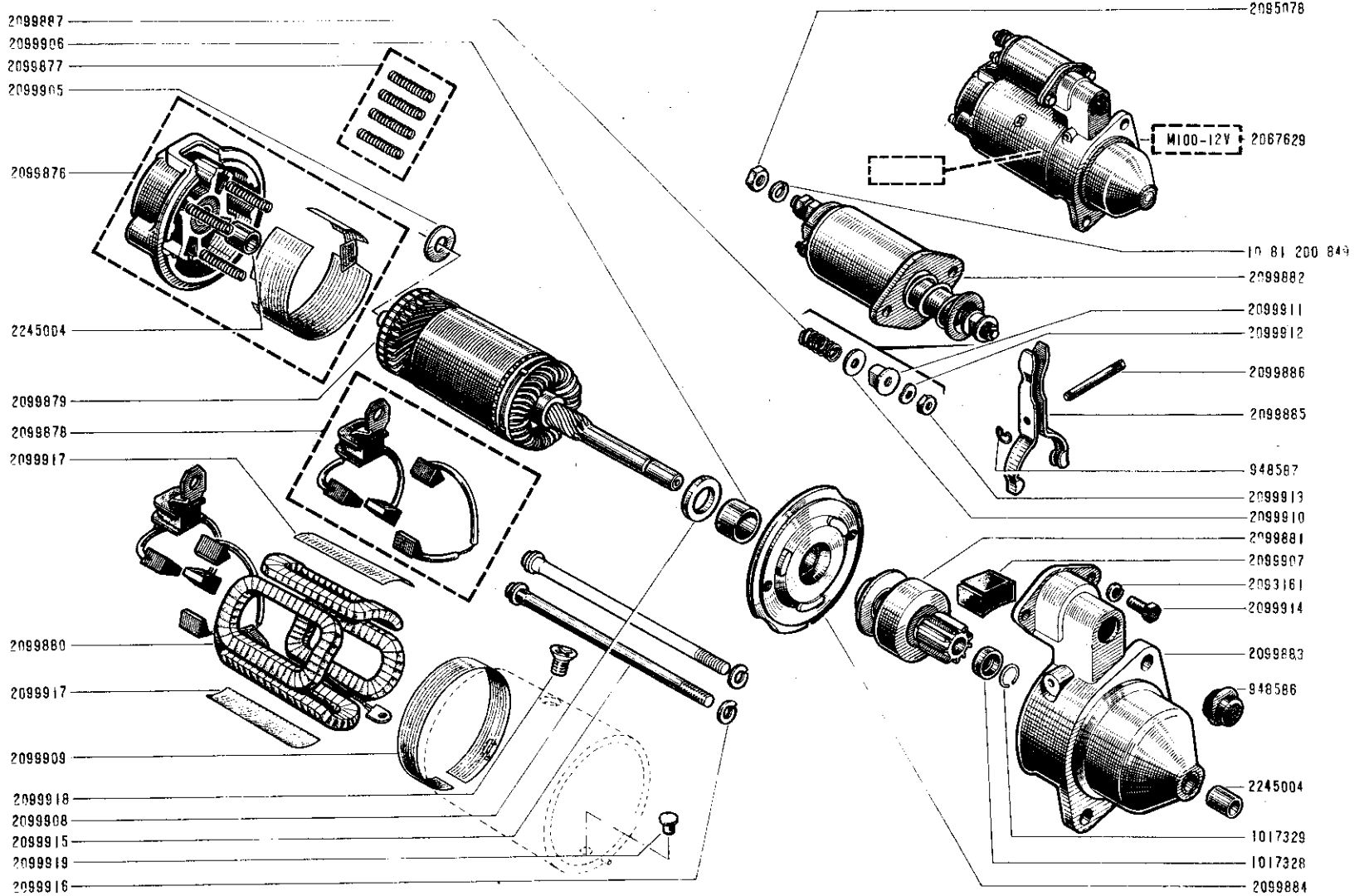

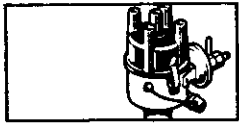

**20.05**

A C.R. 101

**20.05**

A C.R. 101

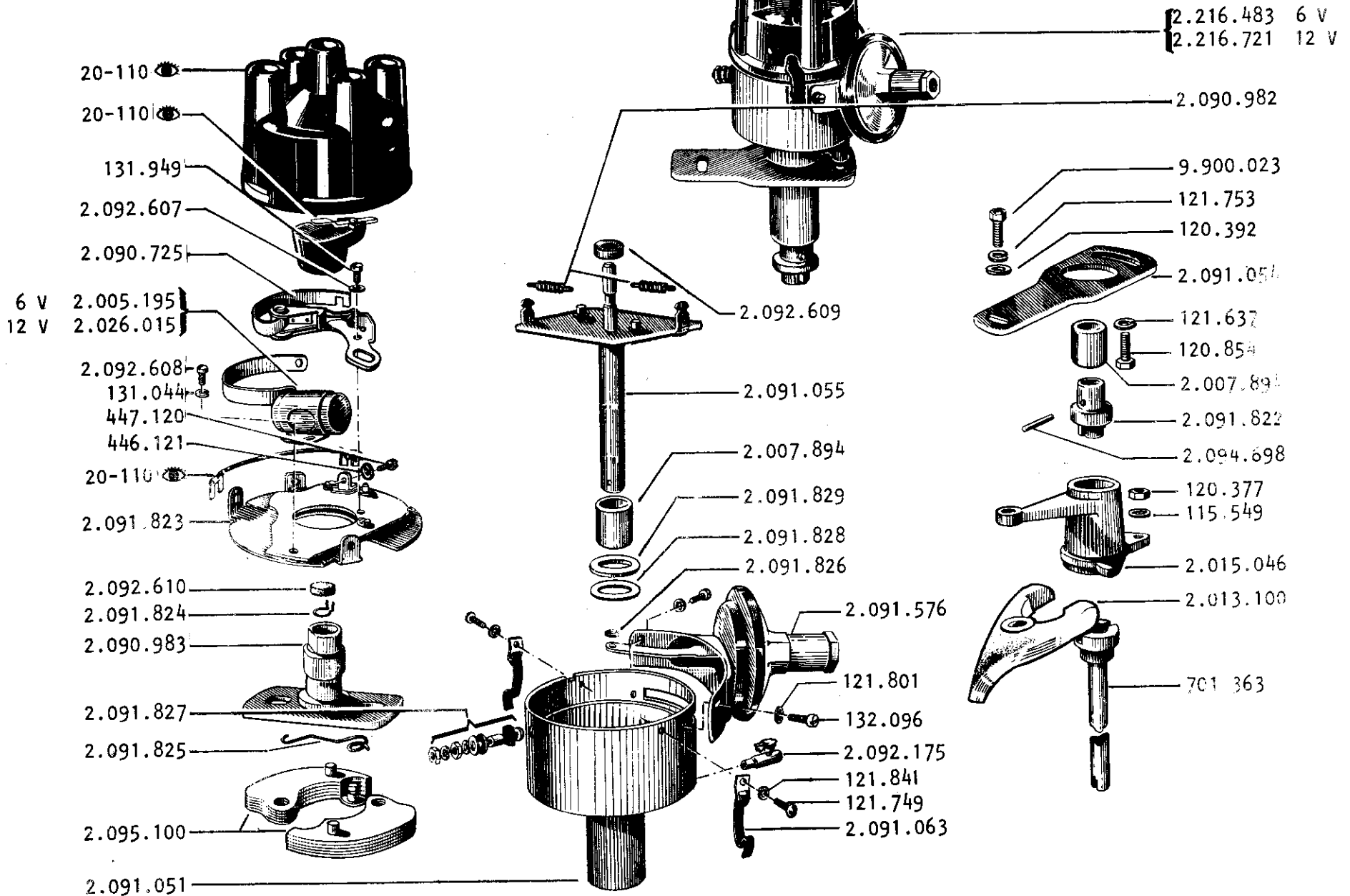
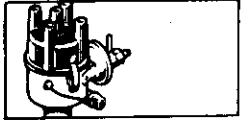



**20.06**

A C.R.101

**20.06**

A C.R.101



2208137

6v 145416

12v 454645

2208138

2208139

2208141

2208140

2012850

2012853

2089026 6v } Der.  
2208239 12v }

2089125 6v. } Izq.  
2208229 12v. }

2014237 Izq.  
2014238 Der.

2014246

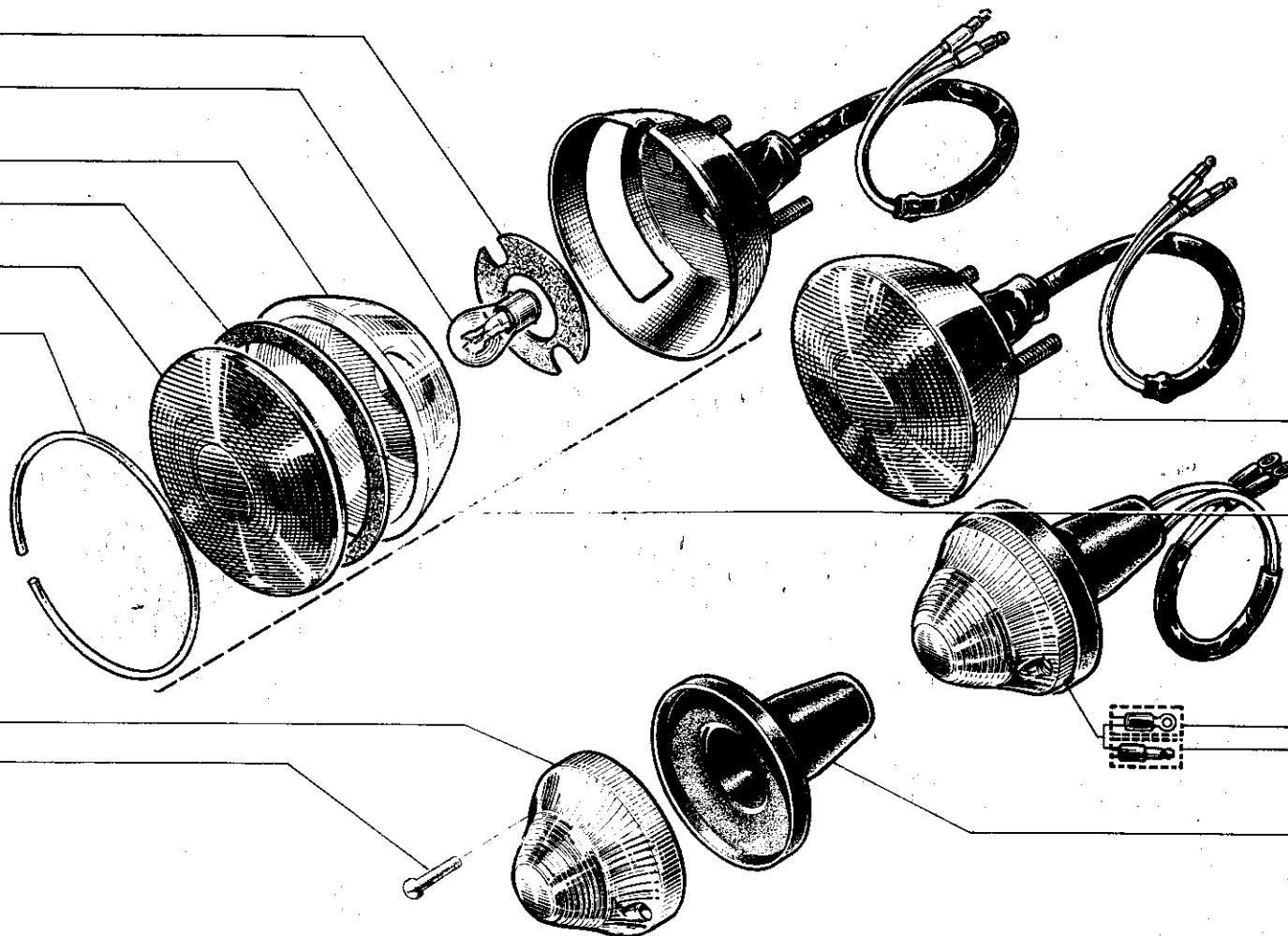



**20.07**

A C.R.101



**20.07**

A C.R.101

Izq. 2216581  
Der. 2216582

6v. 2010792  
12v. 2010793

2002187

720670

649518

179349

808577

2002216

138479

163210

948043

2002182

CIBIE 2067723

MARCHAL 2067725

CIBIE 2067720

MARCHAL 2067724

908685 6V. Izq.

908686 6V. Der.

2216593 12V. Izq.

2216594 12V. Der.

CIBIE 2216737 12V. Izq.

CIBIE 2216738 12V. Der.

MARCHAL 2216741 12V. Izq.

MARCHAL 2216742 12V. Der.

0854184500

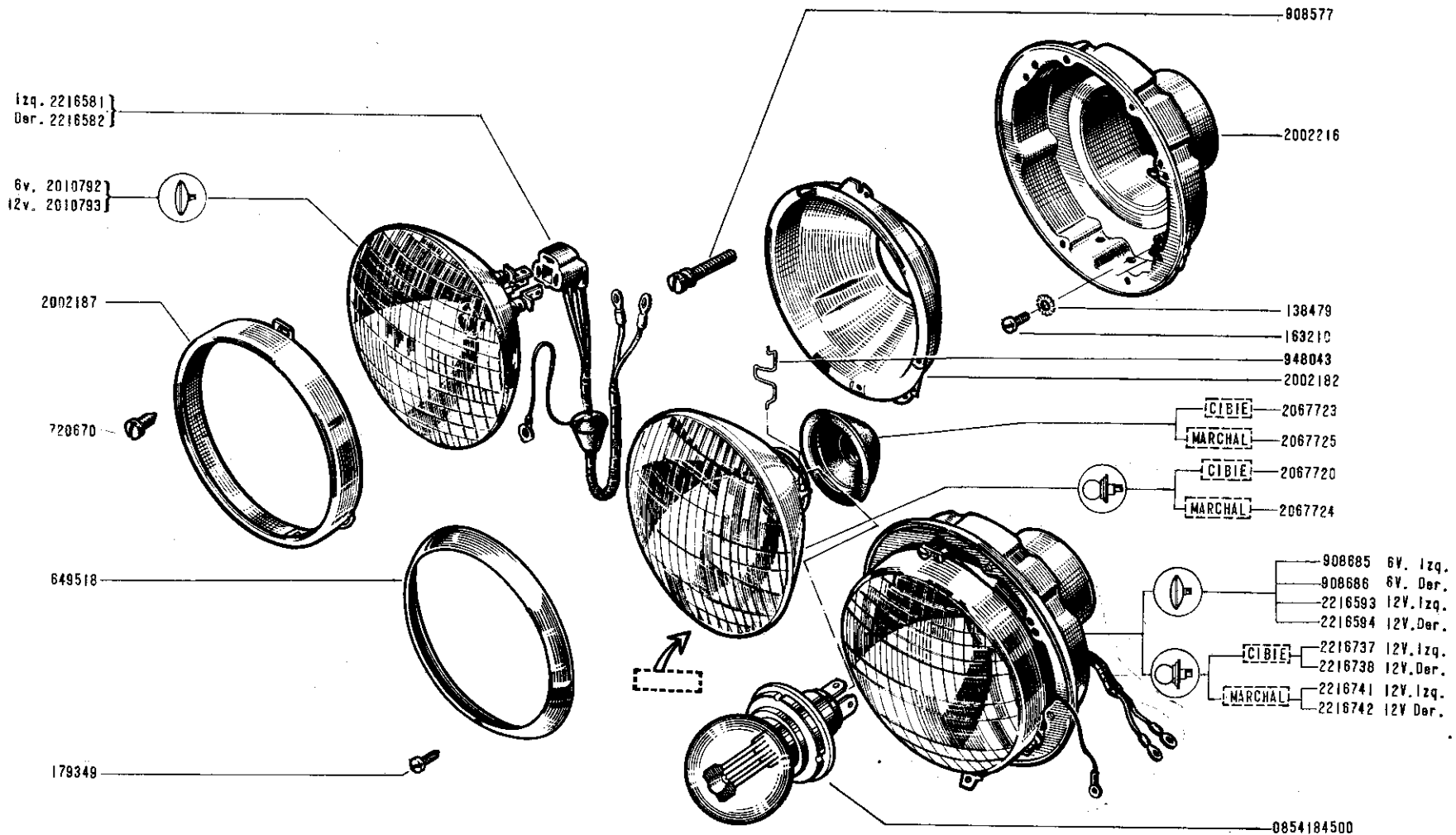



**20.08**

A C.R.101

**20.08**

A C.R.101

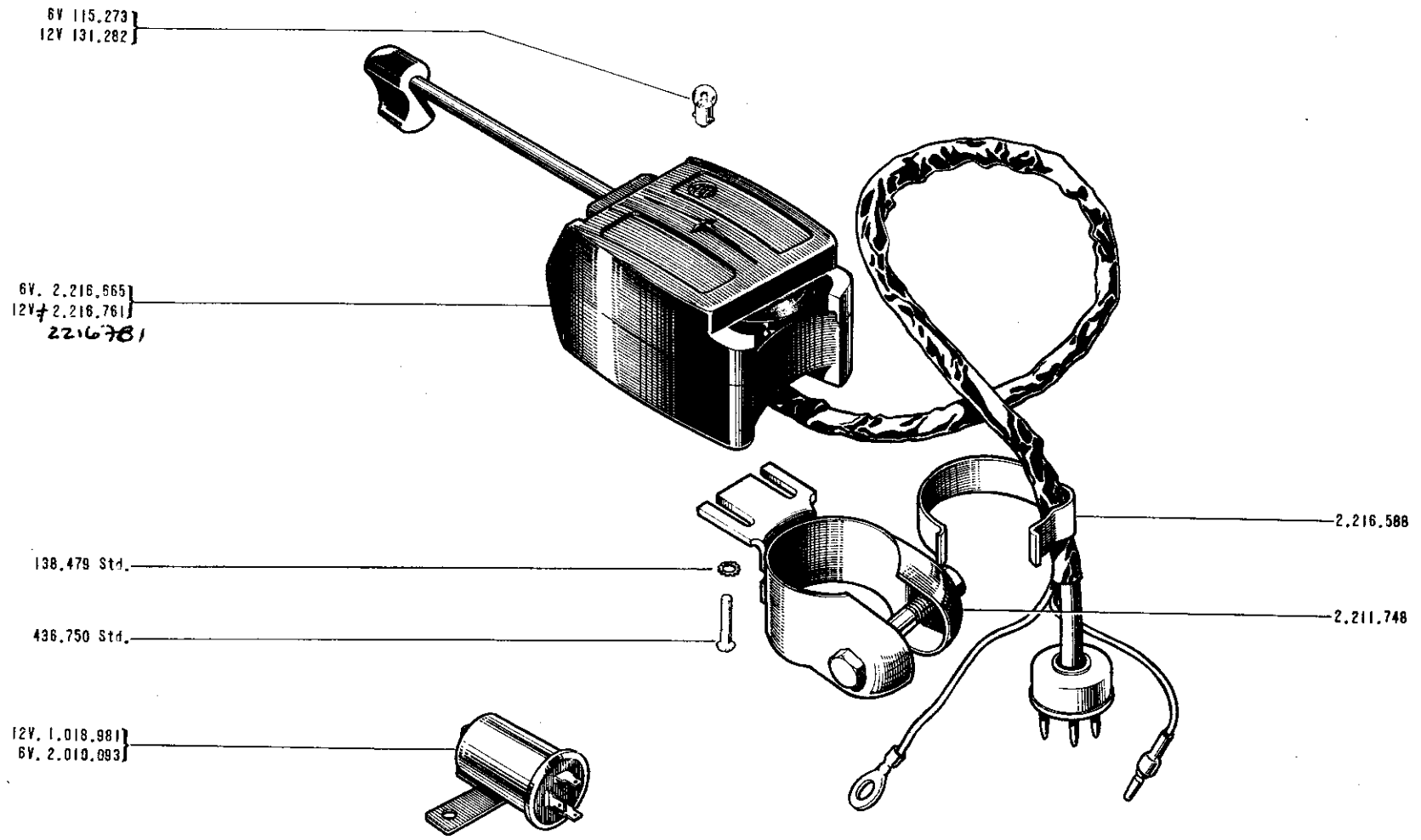

| DESCRIPCION                          | N° DE PIEZA  |           | CANT. POR MODELO |     |     |     | OBSERVACIONES |
|--------------------------------------|--------------|-----------|------------------|-----|-----|-----|---------------|
|                                      | 1            | REEMPLAZO | 101              | 102 | 103 | 104 |               |
| 20-000 - GENERADOR                   |              |           |                  |     |     |     |               |
| GENERADOR completo, 6 V.             |              | 2.002.761 | 1                | 1   | 1   | 1   |               |
| SUNCHO protector                     |              | 2.003.685 | 1                | 1   | 1   | 1   |               |
| TAPA trasera, portaescobillas, conj. |              | 2.003.697 | 1                | 1   | 1   | 1   |               |
| BUJE de bronce                       |              | 2.004.002 | 1                | 1   | 1   | 1   |               |
| TAPON de expansión                   |              | 2.004.001 | 1                | 1   | 1   | 1   |               |
| MECHA de lubricación                 |              | 2.004.000 | 1                | 1   | 1   | 1   |               |
| ACEITERA                             |              | 2.003.699 | 1                | 1   | 1   | 1   |               |
| BRAZO de escobilla                   |              | 2.004.004 | 2                | 2   | 2   | 2   |               |
| RESORTE                              |              | 2.004.005 | 2                | 2   | 2   | 2   |               |
| ESCOBILLAS, juego                    |              | 2.004.007 | 1                | 1   | 1   | 1   |               |
| CAMPOS 6 V., juego                   |              | 2.003.667 | 1                | 1   | 1   | 1   |               |
| ARMADURA completa, 6 V.              |              | 2.003.681 | 1                | 1   | 1   | 1   |               |
| ANILLO retén, tope de cojinete       |              | 2.015.113 | 1                | 1   | 1   | 1   |               |
| TAZA, tope de cojinete               |              | 2.015.114 | 1                | 1   | 1   | 1   |               |
| TAPA delantera, completá             |              | 2.093.278 | 1                | 1   | 1   | 1   |               |
| COJINETE a bolillas (6203 blindad.)  |              | 2.018.182 | 1                | 1   | 1   | 1   |               |
| ANILLO retén delantero               |              | 2.018.181 | 1                | 1   | 1   | 1   |               |
| POLEA fundición                      |              | 2.014.442 | 1                | 1   | 1   | 1   |               |
| VENTILADOR                           |              | 2.014.443 | 1                | 1   | 1   | 1   |               |
| ESPACIADOR                           |              | 2.015.115 | 1                | 1   | 1   | 1   |               |
| CHAVETA media luna                   |              | 2.006.082 | 1                | 1   | 1   | 1   |               |
| TIERCA                               |              | 2.003.684 | 1                | 1   | 1   | 1   |               |
| ARANDELA seguridad                   |              | 2.003.683 | 1                | 1   | 1   | 1   |               |
| TORNILLO conexión masa               | } 4,8-32-7,3 | 1620      | 1                | 1   | 1   | 1   |               |
| TORNILLO conexión masa               |              | 121.540   | s/n              | s/n | s/n | s/n |               |
| ARANDELA seguridad                   | 4,9          | 120.217   | 1                | 1   | 1   | 1   |               |
| TERMINAL armadura, juego             |              | 2.006.007 | 1                | 1   | 1   | 1   |               |
| TERMINAL campos, juego               |              | 2.006.008 | 1                | 1   | 1   | 1   |               |
| TORNILLO pasante, unión tapas        |              | 2.004.008 | 2                | 2   | 2   | 2   |               |
| TORNILLO fijación masa polar         |              | 2.006.092 | 2                | 2   | 2   | 2   |               |

| DESCRIPCION                               | N°DE PIEZA |               | CANT. POR MODELO |     |     |     | OBSERVACIONES |
|---|------------|---------------|------------------|-----|-----|-----|---------------|
|   | 1          | REEMPLAZO     | 101              | 102 | 103 | 104 |               |
| 20-010 - REGULADOR DE CARGA DEL GENERADOR |            |               |                  |     |     |     |               |
| REGULADOR de carga 6 V.                   |            | 2.017.701     | 1                | 1   | 1   | 1   |               |
| TORNILLO autoterrajante 6-10-19           |            | 144.817       | 3                | 3   | 3   | 3   |               |
| 20-020 - SOPORTE DE BATERIA               |            |               |                  |     |     |     |               |
| SOPORTE conjunto 6 V.                     |            | 2.216.445     | 1                | 1   | 1   | 1   |               |
| BULON 7,9-24-15,8                         |            | 123.473       | 4                | 4   | 4   | 4   |               |
| ARANDELA seguridad 7,9                    |            | 120.379       | 4                | 4   | 4   | 4   |               |
| BRIDA tensora                             |            | 2.216.434     | 1                | 1   | 1   | 1   |               |
| VARILLA roscada                           |            | 2.216.435     | 2                | 2   | 2   | 2   |               |
| TUERCA mariposa 9,5-16                    |            | 2.009.331     | 2                | 2   | 2   | 2   |               |
| SOPORTE conjunto 12 V.                    |            | 2.216.685     | 1                | 1   | 1   | 1   |               |
| TUERCA a torpedo                          |            | 120.368       | 4                | 4   | 4   | 4   |               |
| ARANDELA plana                            |            | 446.354       | 4                | 4   | 4   | 4   |               |
| ARANDELA seguridad                        |            | 120.214       | 4                | 4   | 4   | 4   |               |
| BRIDA tensora                             |            | 2.208.259     | 1                | 1   | 1   | 1   |               |
| VARILLA roscada                           |            | 2.216.751     | 2                | 2   | 2   | 2   |               |
| RESORTE                                   |            | 77 00 534 216 | 2                | 2   | 2   | 2   |               |
| ARANDELA plana 6                          |            | 10 81 110 652 | 2                | 2   | 2   | 2   |               |
| TUERCA a brida 6-1                        |            | 79 03 032 009 | 2                | 2   | 2   | 2   |               |
| CONTRATUERCA 6-1                          |            | 79 03 032 070 | 2                | 2   | 2   | 2   |               |

| DESCRIPCION   | N° DE PIEZA   |           | CANT. POR MODELO |     |     |     | OBSERVACIONES |
|---|---------------|-----------|------------------|-----|-----|-----|---------------|
|   | i             | REEMPLAZO | 101              | 102 | 103 | 104 |               |
| 20-030 - ALTERNADOR   |               |           |                  |     |     |     |               |
| ALTERNADOR 12 V. 28 Amp. }<br>ALTERNADOR 12 V. 28 Amp. } opc. | 2.216.669     |           | 1                | 1   | 1   | 1   |               |
|   | 77 02 025 756 |           | s/n              | s/n | s/n | s/n |               |
| VENTILADOR  | 2.099.360     |           | 1                | 1   | 1   | 1   |               |
| ARO espaciador  | 2.099.362     |           | 1                | 1   | 1   | 1   |               |
| POLEA   | 2.099.361     |           | 1                | 1   | 1   | 1   |               |
| CHAVETA   | 2.003.682     |           | 1                | 1   | 1   | 1   |               |
| TUERCA  | 2.003.684     |           | 1                | 1   | 1   | 1   |               |
| ARANDELA elástica   | 2.003.683     |           | 1                | 1   | 1   | 1   |               |
| TAPA extremo impulsión mecánica (sin cojinete)                | 2.099.363     |           | 1                | 1   | 1   | 1   |               |
| MUELLE de goma  | 2.099.364     |           | 1                | 1   | 1   | 1   |               |
| COJINETE a bolillas   | 2.097.820     |           | 1                | 1   | 1   | 1   |               |
| ARO retén   | 2.099.365     |           | 1                | 1   | 1   | 1   |               |
| BUJE espaciador   | 2.099.366     |           | 1                | 1   | 1   | 1   |               |
| ROTOR conjunto  | 2.099.369     |           | 1                | 1   | 1   | 1   |               |
| SEPARADOR   | 2.099.370     |           | 1                | 1   | 1   | 1   |               |
| COJINETE a bolillas   | 2.093.148     |           | 1                | 1   | 1   | 1   |               |
| CONECTOR  | 2.099.371     |           | 1                | 1   | 1   | 1   |               |
| ESTATOR (campo) conjunto                                      | 2.099.372     |           | 1                | 1   | 1   | 1   |               |
| PLACA porta-rectificadores conjunto                           | 2.099.373     |           | 1                | 1   | 1   | 1   |               |
| PLACA   | 2.246.010     |           | 1                | 1   | 1   | 1   |               |
| TORNILLO fijación   | 2.099.375     |           | 1                | 1   | 1   | 1   |               |
| ARANDELA  | 2.093.165     |           | 1                | 1   | 1   | 1   |               |
| RECTIFICADOR Negro (negativo)                                 | 2.097.831     |           | 1                | 1   | 1   | 1   |               |
| PLACA porta-rectificadores conjunto                           | 2.099.374     |           | 1                | 1   | 1   | 1   |               |
| PLACA   | 2.246.011     |           | 1                | 1   | 1   | 1   |               |
| RECTIFICADOR Rojo (positivo)                                  | 2.097.829     |           | 1                | 1   | 1   | 1   |               |
| JUEGO de conexión neutro conjunto                             | 2.097.841     |           | 1                | 1   | 1   | 1   |               |
| JUEGO terminal conjunto                                       | 2.097.840     |           | 1                | 1   | 1   | 1   |               |
| ARANDELA asiento conjunto                                     | 2.099.376     |           | 1                | 1   | 1   | 1   |               |
| TAPA porta-escobillas   | 2.099.377     |           | 1                | 1   | 1   | 1   |               |
| BUJE de ajuste  | 2.099.378     |           | 1                | 1   | 1   | 1   |               |
| TORNILLO pasante fijación tapa                                | 2.099.367     |           | 1                | 1   | 1   | 1   |               |
| ARANDELA plana  | 2.099.368     |           | 1                | 1   | 1   | 1   |               |
| JUEGO escobillas y caja porta-escobillas                      | 2.097.837     |           | 1                | 1   | 1   | 1   |               |
| JUEGO escobillas  | 2.097.836     |           | 1                | 1   | 1   | 1   |               |

| DESCRIPCION                                  | N° DE PIEZA   |           | CANT. POR MODELO |     |     |     | OBSERVACIONES |
|--|---------------|-----------|------------------|-----|-----|-----|---------------|
|  | 1             | REEMPLAZO | 101              | 102 | 103 | 104 |               |
| 20-030 - ALTERNADOR (continuación)           |               |           |                  |     |     |     |               |
| CAJA porta-escobillas                        | 2.099.379     |           | 1                | 1   | 1   | 1   |               |
| TORNILLO fijación                            | 2.099.380     |           | 1                | 1   | 1   | 1   |               |
| BULON a soporte                              | 77 02 025 776 |           | 1                | 1   | 1   | 1   |               |
| ARANDELA espaciadora                         | 120.394       |           | 1                | 1   | 1   | 1   |               |
| ARANDELA plana 10                            | 10 81 111 059 |           | 1                | 1   | 1   | 1   |               |
| ARANDELA seguridad 10                        | 10 81 201 062 |           | 1                | 1   | 1   | 1   |               |
| TUERCA 10-1,5                                | 79 03 032 023 |           | 1                | 1   | 1   | 1   |               |
| BULON a corredera 8-1,2-25                   | 77 03 001 162 |           | 1                | 1   | 1   | 1   |               |
| ARANDELA espaciadora                         | 10 81 110 879 |           | 1                | 1   | 1   | 1   |               |
| ARANDELA seguridad 8                         | 10 81 200 862 |           | 1                | 1   | 1   | 1   |               |
| TORNILLO fij. masa, tapa trasera             | 80 70 050 102 |           | 1                | 1   | 1   | 1   |               |
| ARANDELA                                     | 10 81 310 559 |           | 1                | 1   | 1   | 1   |               |
| 20-035 - REGULADOR DEL ALTERNADOR            |               |           |                  |     |     |     |               |
| REGULADOR 12 V. (INDIEL)                     | 2.066.663     |           | 1                | 1   | 1   | 1   |               |
| TORNILLO fijación                            | 2.066.816     |           | 2                | 2   | 2   | 2   |               |
| 20-100 - MOTOR DE ARRANQUE                   |               |           |                  |     |     |     |               |
| MOTOR de arranque, compl. 6 V. (INDIEL) (A)  | 2.004.168     |           | 1                | 1   | 1   | 1   |               |
| MOTOR de arranque, compl. 12 V. (INDIEL) (A) | 2.065.191     |           | 1                | 1   | 1   | 1   |               |
| SUNCHO protector } opc.                      | 2.006.123     | 2.003.685 | 1                | 1   | 1   | 1   |               |
| SUNCHO protector }                           | 2.026.616     |           | 1                | 1   | 1   | 1   |               |
| TAPA portaescobillas, compl. 6 V.            | 2.006.083     |           | 1                | 1   | 1   | 1   |               |
| TAPA portaescobillas, compl. 12 V.           | 2.026.615     |           | 1                | 1   | 1   | 1   |               |
| BUJE de bronce                               | 2.006.084     |           | 1                | 1   | 1   | 1   |               |
| ESCOBILLAS, juego                            | 2.099.596     |           | 1                | 1   | 1   | 1   |               |
| RESORTE                                      | 2.006.085     |           | 4                | 4   | 4   | 4   |               |

| DESCRIPCION                               | N°DE PIEZA |           | CANT. POR MODELO |     |     |     | OBSERVACIONES |
|---|------------|-----------|------------------|-----|-----|-----|---------------|
|   | 1          | REEMPLAZO | 101              | 102 | 103 | 104 |               |
| 20-100 - MOTOR DE ARRANQUE (continuación) |            |           |                  |     |     |     |               |
| CAMPOS, juego 6 V.                        | 2.006.068  |           | 1                | 1   | 1   | 1   |               |
| CAMPOS, juego 12 V.                       | 2.026.010  |           | 1                | 1   | 1   | 1   |               |
| PUENTE ecualizador                        | 2.006.069  |           | 1                | 1   | 1   | 1   |               |
| ARMADURA completa 6 V.                    | 2.006.071  |           | 1                | 1   | 1   | 1   |               |
| ARMADURA completa 12 V.                   | 2.026.011  |           | 1                | 1   | 1   | 1   |               |
| ARANDELA supl. tapa tras. y placa interm. | 2.096.776  |           | s/n              | s/n | s/n | s/n |               |
| PLACA intermedia, con buje                | 2.006.074  |           | 1                | 1   | 1   | 1   |               |
| BUJE                                      | 2.006.075  |           | 1                | 1   | 1   | 1   |               |
| TORNILLO fijación                         | 2.006.078  |           | 2                | 2   | 2   | 2   |               |
| ARANDELA seguridad                        | 2.006.077  |           | 2                | 2   | 2   | 2   |               |
| TAPA cubre-impulsor con buje              | 2.006.072  |           | 1                | 1   | 1   | 1   |               |
| BUJE                                      | 2.006.073  |           | 1                | 1   | 1   | 1   |               |
| TORNILLO pasante, fijación tapas          | 2.006.088  |           | 2                | 2   | 2   | 2   |               |
| TORNILLO fijación mazas polares.          | 2.006.092  |           | 4                | 4   | 4   | 4   |               |
| TERMINAL de conexión, juego               | 2.006.070  |           | 1                | 1   | 1   | 1   |               |
| IMPULSOR completo                         | 2.006.079  |           | 1                | 1   | 1   | 1   |               |
| CHAVETA media luna                        | 2.006.082  |           | 1                | 1   | 1   | 1   |               |
| PIÑON con capuchón                        | 2.006.080  |           | 1                | 1   | 1   | 1   |               |
| ANILLO retén                              | 2.091.303  |           | 1                | 1   | 1   | 1   |               |
| BUJE tope                                 | 2.091.305  |           | 1                | 1   | 1   | 1   |               |
| ARANDELA elástica                         | 2.091.306  |           | 1                | 1   | 1   | 1   |               |
| ARANDELA plana                            | 2.091.307  |           | 1                | 1   | 1   | 1   |               |
| RESORTE                                   | 2.006.081  |           | 1                | 1   | 1   | 1   |               |
| RETEN resorte (arandela)                  | 2.091.316  |           | 2                | 2   | 2   | 2   |               |
| TORNILLO prisionero                       | 2.091.318  |           | 1                | 1   | 1   | 1   |               |
| EMBRAGUE dentado completo                 | 2.091.792  |           | 1                | 1   | 1   | 1   |               |
| BULON 11-14-31,7                          | 122.267    |           | 2                | 2   | 2   | 2   |               |
| ARANDELA seguridad 11                     | 136.857    |           | 2                | 2   | 2   | 2   |               |
| SOLENOIDE de arranque conj. 6 V           | 2.017.123  |           | 1                | 1   | 1   | 1   |               |
| SOLENOIDE de arranque conj. 12 V          | 2.017.009  |           | 1                | 1   | 1   | 1   |               |
| TUERCA a terminal 7,9-24                  | 124.920    |           | 2                | 2   | 2   | 2   |               |

| DESCRIPCION                                | N° DE PIEZA |           | CANT. POR MODELO |     |     |     | OBSERVACIONES |
|--|-------------|-----------|------------------|-----|-----|-----|---------------|
|  | 1           | REEMPLAZO | 101              | 102 | 103 | 104 |               |
| 20-100 - MOTOR DE ARRANQUE (continuación)  |             |           |                  |     |     |     |               |
| ARANDELA seguridad 7,9                     | 120.214     |           | 2                | 2   | 2   | 2   |               |
| TUERCA a terminal 4,8-32                   | 120.614     |           | 1                | 1   | 1   | 1   |               |
| ARANDELA seguridad 4,8                     | 120.217     |           | 1                | 1   | 1   | 1   |               |
| BULON montaje 6,3-20-12,7                  | 443.507     |           | 2                | 2   | 2   | 2   |               |
| ARANDELA plana 6,3                         | 120.380     | 446.179   | 2                | 2   | 2   | 2   |               |
| CABLE, motor arranque a solen.6V. LO = 380 | 2.010.593   |           | 1                | 1   | 1   | 1   |               |
| CABLE, motor arranque a solen.12V.         | 2.216.680   |           | 1                | 1   | 1   | 1   |               |
| TUERCA terminal, motor arranque            | 2.006.122   |           | 1                | 1   | 1   | 1   |               |
| BULON montaje 11,1-14-31                   | 122.267     |           | 2                | 2   | 2   | 2   |               |
| ARANDELA seguridad 11,1                    | 136.857     |           | 2                | 2   | 2   | 2   |               |
| SUPLEMENTO a cubrevolante                  | 2.014.378   |           | 1                | 1   | 1   | 1   |               |
| CONEXION - puente solenoide                | 2.065.077   |           | 1                | 1   | 1   | 1   |               |
| MOTOR arranque y solenoide (B)             | 2.067.629   |           | 1                | 1   | 1   | 1   |               |
| TAPA porta-escobilla                       | 2.099.876   |           | 1                | 1   | 1   | 1   |               |
| BUJE autolubricante                        | 2.245.004   |           | 1                | 1   | 1   | 1   |               |
| JUEGO de resortes                          | 2.099.877   |           | 1                | 1   | 1   | 1   |               |
| JUEGO de escobillas                        | 2.099.878   |           | 1                | 1   | 1   | 1   |               |
| ESTATOR (juego de campos)                  | 2.099.880   |           | 1                | 1   | 1   | 1   |               |
| REMACHE terminal campos                    | 2.099.919   |           | 1                | 1   | 1   | 1   |               |
| TORNILLO fij. masa polar                   | 2.099.918   |           | 4                | 4   | 4   | 4   |               |
| ARMADURA (rotor)                           | 2.099.879   |           | 1                | 1   | 1   | 1   |               |
| ARANDELA suplemento extremo colector       | 2.099.905   |           | 1                | 1   | 1   | 1   |               |
| ARANDELA suplemento extremo impulsor       | 2.099.908   |           | 1                | 1   | 1   | 1   |               |
| PLACA intermedia con buje                  | 2.099.884   |           | 1                | 1   | 1   | 1   |               |
| BUJE autolubricante                        | 2.099.906   |           | 1                | 1   | 1   | 1   |               |
| TAPA cubreimpulsor                         | 2.099.883   |           | 1                | 1   | 1   | 1   |               |
| BUJE autolubricante                        | 2.245.004   |           | 1                | 1   | 1   | 1   |               |
| IMPULSOR                                   | 2.099.881   |           | 1                | 1   | 1   | 1   |               |
| COLLAR retén                               | 1.017.328   |           | 1                | 1   | 1   | 1   |               |
| ANILLO seguro                              | 1.017.329   |           | 1                | 1   | 1   | 1   |               |
| TORNILLO pasante                           | 2.099.915   |           | 2                | 2   | 2   | 2   |               |
| ARANDELA elástica                          | 2.099.916   |           | 2                | 2   | 2   | 2   |               |

| DESCRIPCION                               | N° DE PIEZA  |                     | CANT. POR MODELO |     |     |     | OBSERVACIONES |
|---|--------------|---------------------|------------------|-----|-----|-----|---------------|
|   | 1            | REEMPLAZO           | 101              | 102 | 103 | 104 |               |
| 20-100 - MOTOR DE ARRANQUE (continuación) |              |                     |                  |     |     |     |               |
| SOLENOIDE                                 |              | 2.099.882           | 1                | 1   | 1   | 1   |               |
| RESORTE solenoide                         |              | 2.099.887           | 1                | 1   | 1   | 1   |               |
| ARANDELA plana especial                   |              | 2.099.910           | 1                | 1   | 1   | 1   |               |
| TUERCA especial                           |              | 2.099.911           | 1                | 1   | 1   | 1   |               |
| ARANDELA ondulada                         |              | 2.099.912           | 1                | 1   | 1   | 1   |               |
| TUERCA extremo                            |              | 2.099.913           | 1                | 1   | 1   | 1   |               |
| TAPA extremo trasero solenoide            |              | 0.948.586           | 1                | 1   | 1   | 1   |               |
| TORNILLO fijación                         |              | 2.099.914           | 2                | 2   | 2   | 2   |               |
| ARANDELA elástica                         |              | 2.093.161           | 2                | 2   | 2   | 2   |               |
| JUNTA de cierre solenoide a cuerpo        |              | 2.099.907           | 1                | 1   | 1   | 1   |               |
| PALANCA mando impulsor                    |              | 2.099.885           | 1                | 1   | 1   | 1   |               |
| PERNO                                     |              | 2.099.886           | 1                | 1   | 1   | 1   |               |
| CLIP seguro                               |              | 0.948.587           | 1                | 1   | 1   | 1   |               |
| BULON fijación                            | 11,1-14-31,8 | 122.267             | 2                | 2   | 2   | 2   |               |
| ARANDELA seguridad                        | 11,1         | 131.100             | 2                | 2   | 2   | 2   |               |
| ARANDELA plana                            | 11,1         | 446.212             | 2                | 2   | 2   | 2   |               |
| 20-110 - DISTRIBUIDOR                     |              |                     |                  |     |     |     |               |
| DISTRIBUIDOR compl. 6 V. (ARGELITE)       |              | 2.216.483           | 1                | 1   | 1   | 1   |               |
| DISTRIBUIDOR compl. 12 V. (ARGELITE)      |              | 2.216.721           | 1                | 1   | 1   | 1   |               |
| BASE, con buje (cuerpo)                   |              | 2.091.051           | 1                | 1   | 1   | 1   |               |
| BUJE                                      |              | 2.007.894           | 2                | 2   | 2   | 2   |               |
| ACEITERA                                  |              | 2.092.175           | 1                | 1   | 1   | 1   |               |
| TAPA, sin resistores (con centraje int.)  | (A)          | 2.000.095           | 1                | 1   | 1   | 1   |               |
| TAPA, sin resistores (con centraje ext.)  | (B)          | 2.018.118           | 1                | 1   | 1   | 1   |               |
| CLIP traba                                |              | 2.091.063           | 2                | 2   | 2   | 2   |               |
| TORNILLO                                  | 4,2-32-7,9   | 121.749             | 2                | 2   | 2   | 2   |               |
| ARANDELA                                  | 4,2          | 121.841             | 2                | 2   | 2   | 2   |               |
| ROTOR                                     |              | 2.090.984           | 1                | 1   | 1   | 1   |               |
| ROTOR                                     |              | 2.018.119           | 1                | 1   | 1   | 1   |               |
| PLACA portaplatinos                       |              | 2.091.823           | 1                | 1   | 1   | 1   |               |
| PLATINOS, juego                           |              | 2.090.725           | 1                | 1   | 1   | 1   |               |
| TORNILLO                                  | 4,2-32-4,7   | 131.949             | 1                | 1   | 1   | 1   |               |
| ARANDELA plana                            | 4,2          | 2.092.607           | 1                | 1   | 1   | 1   |               |
| (A) M rotor 2090984                       | -            | (B) M rotor 2018119 |                  |     |     |     |               |

| DESCRIPCION                              | N°DE PIEZA  |           | CANT. POR MODELO |     |     |     | OBSERVACIONES |
|--|-------------|-----------|------------------|-----|-----|-----|---------------|
|  | 1           | REEMPLAZO | 101              | 102 | 103 | 104 |               |
| 20-110 - DISTRIBUIDOR (continuación)     |             |           |                  |     |     |     |               |
| CONDENSADOR 6 V.                         |             | 2.005.195 | 1                | 1   | 1   | 1   |               |
| CONDENSADOR 12 V.                        |             | 2.026.015 | 1                | 1   | 1   | 1   |               |
| TORNILLO montaje                         | 3,5-32-4,7  | 2.092.608 | 1                | 1   | 1   | 1   |               |
| ARANDELA seguridad                       | 3,5         | 131.044   | 1                | 1   | 1   | 1   |               |
| TORNILLO conexión term.                  | 3,5-32-4,7  | 447.120   | 1                | 1   | 1   | 1   |               |
| ARANDELA plana                           | 3,5         | 446.121   | 1                | 1   | 1   | 1   |               |
| LEVA                                     |             | 2.090.983 | 1                | 1   | 1   | 1   |               |
| RESORTE antivibrador                     |             | 2.091.825 | 1                | 1   | 1   | 1   |               |
| FIELTRO lubricación                      |             | 2.092.610 | 1                | 1   | 1   | 1   |               |
| CLIP retén                               |             | 2.091.824 | 1                | 1   | 1   | 1   |               |
| ESPACIADOR a eje                         |             | 2.092.609 | 1                | 1   | 1   | 1   |               |
| EJE de mando, sin contrapesos            |             | 2.091.055 | 1                | 1   | 1   | 1   |               |
| CONTRAPESO, juego                        |             | 2.095.100 | 2                | 2   | 2   | 2   |               |
| RESORTES, juego                          |             | 2.090.982 | 1                | 1   | 1   | 1   |               |
| BRIDA de acople                          |             | 2.091.822 | 1                | 1   | 1   | 1   |               |
| PASADOR                                  |             | 2.094.698 | 1                | 1   | 1   | 1   |               |
| ARANDELA de empuje exterior              |             | 2.091.829 | 1                | 1   | 1   | 1   |               |
| ARANDELA de empuje interior              |             | 2.091.828 | 1                | 1   | 1   | 1   |               |
| TERMINAL de conexiones, juego            |             | 2.091.827 | 1                | 1   | 1   | 1   |               |
| CABLE de conexión (primario)             |             | 2.091.361 | 1                | 1   | 1   | 1   |               |
| CABLE de conexión (con ojalillo goma)    |             | 2.093.576 | 1                | 1   | 1   | 1   |               |
| AVANCE a vacío, unidad compl., calibrada |             | 2.091.576 | 1                | 1   | 1   | 1   |               |
| TAPON conector                           |             | 2.093.904 | 1                | 1   | 1   | 1   |               |
| JUNTA                                    |             | 2.093.905 | 1                | 1   | 1   | 1   |               |
| ARANDELA calibradora                     | E = 0,81    | 2.093.906 | s/n              | s/n | s/n | s/n |               |
| ARANDELA calibradora                     | E = 0,25    | 2.093.907 | s/n              | s/n | s/n | s/n |               |
| ARANDELA calibradora                     | L = 1,65    | 2.093.908 | s/n              | s/n | s/n | s/n |               |
| RESORTE calibrado                        |             | 2.093.909 | 1                | 1   | 1   | 1   |               |
| CLIP retén                               |             | 2.091.826 | 1                | 1   | 1   | 1   |               |
| TORNILLO                                 | 4,8-32-6,3  | 132.096   | 2                | 2   | 2   | 2   |               |
| ARANDELA seguridad                       | 4,8         | 121.801   | 2                | 2   | 2   | 2   |               |
| PLACA de avance fija                     |             | 2.091.054 | 1                | 1   | 1   | 1   |               |
| TORNILLO                                 | 6,3-20-15,9 | 120.854   | 1                | 1   | 1   | 1   |               |
| ARANDELA seguridad                       | 6,3         | 121.637   | 1                | 1   | 1   | 1   |               |

| DESCRIPCION                          | N° DE PIEZA |           | CANT. POR MODELO |     |     |     | OBSERVACIONES |
|--------------------------------------|-------------|-----------|------------------|-----|-----|-----|---------------|
|                                      | 1           | REEMPLAZO | 101              | 102 | 103 | 104 |               |
| 20-110 - DISTRIBUIDOR (continuación) |             |           |                  |     |     |     |               |
| ADAPTADOR a tapa de cilindros        |             | 2.015.046 | 1                | 1   | 1   | 1   |               |
| PUENTE de fijación                   |             | 2.013.100 | 1                | 1   | 1   | 1   |               |
| TUERCA                               | 9,5-16      | 120.377   | 1                | 1   | 1   | 1   |               |
| ARANDELA seguridad                   | 9,5         | 115.549   | 1                | 1   | 1   | 1   |               |
| BULON                                | 6,3-20-15,8 | 9.900.023 | 1                | 1   | 1   | 1   |               |
| ARANDELA seguridad                   | 6,3         | 121.753   | 1                | 1   | 1   | 1   |               |
| ARANDELA plana                       | 7           | 120.392   | 1                | 1   | 1   | 1   |               |
| EJE motriz, conjunto                 |             | 701.363   | 1                | 1   | 1   | 1   |               |
| TUBO de vacío                        |             | 2.005.082 | 1                | 1   | 1   | 1   |               |
| CONECTOR                             |             | 2.005.083 | 1                | 1   | 1   | 1   |               |
| CODO 90°                             |             | 810.619   | 1                | 1   | 1   | 1   |               |
| 20-120 - BOBINA DE ENCENDIDO         |             |           |                  |     |     |     |               |
| BOBINA de encendido y soporte, 6V.   |             | 2.015.043 | 1                | 1   | 1   | 1   |               |
| BOBINA de encendido y soporte, 12V.  |             | 2.015.044 | 1                | 1   | 1   | 1   |               |
| CAPUCHON                             |             | 2.026.345 | 1                | 1   | 1   | 1   |               |
| ARANDELA plana                       | 4,8         | 446.161   | 2                | 2   | 2   | 2   |               |
| ARANDELA seguridad                   | 4,8         | 120.217   | 2                | 2   | 2   | 2   |               |
| TEURCA                               | 4,8-32      | 112.432   | 2                | 2   | 2   | 2   |               |
| 20-130 - BUJIAS                      |             |           |                  |     |     |     |               |
| BUJIA AUTOLITE                       |             | 2.245.031 | 4                | 4   | 4   | 4   |               |
| JUNTA                                |             | 6.067.150 | 4                | 4   | 4   | 4   |               |

| DESCRIPCION                              | N° DE PIEZA |           | CANT. POR MODELO |     |     |     | OBSERVACIONES |
|--|-------------|-----------|------------------|-----|-----|-----|---------------|
|  | 1           | REEMPLAZO | 101              | 102 | 103 | 104 |               |
| 20-200 - FAROS DELANTEROS                |             |           |                  |     |     |     |               |
| FARO izq., conj. (sin aro exterior) 6V.  | 908.685     |           | 1                | 1   | 1   | 1   |               |
| FARO der., conj. (sin aro exterior) 6 V. | 908.686     |           | 1                | 1   | 1   | 1   |               |
| CUBIERTA, conjunto                       | 2.002.216   |           | 2                | 2   | 2   | 2   |               |
| JUNTA                                    | 642.725     |           | 2                | 2   | 2   | 2   |               |
| TORNILLO de montaje 4,8-16-9,5           | 163.210     |           | 8                | 8   | 8   | 8   |               |
| ARANDELA seguridad 4,8                   | 138.479     |           | 8                | 8   | 8   | 8   |               |
| SOPORTE regulable                        | 2.002.182   |           | 2                | 2   | 2   | 2   |               |
| TORNILLO de regulación                   | 908.577     |           | 4                | 4   | 4   | 4   |               |
| UNIDAD sellada 6 V.                      | 2.010.792   |           | 2                | 2   | 2   | 2   |               |
| ARO retén                                | 2.002.187   |           | 2                | 2   | 2   | 2   |               |
| TORNILLO                                 | 720.670     |           | 6                | 6   | 6   | 6   |               |
| MAZO de cables izquierdo, conj.          | 2.015.491   |           | 1                | 1   | 1   | 1   |               |
| OJALILLO cable de masa a cubierta        | 188.605     |           | 2                | 2   | 2   | 2   |               |
| ARO exterior (cromado)                   | 649.518     |           | 2                | 2   | 2   | 2   |               |
| TORNILLO 4,2-32-15,8                     | 179.349     |           | 2                | 2   | 2   | 2   |               |
| FARO izq. conj. (sin aro exterior) 12 V. | 2.216.593   |           | 1                | 1   | 1   | 1   |               |
| FARO der. conj. (sin aro exterior) 12 V. | 2.216.594   |           | 1                | 1   | 1   | 1   |               |
| CUBIERTA conjunto                        | 2.002.216   |           | 2                | 2   | 2   | 2   |               |
| JUNTA                                    | 642.725     |           | 2                | 2   | 2   | 2   |               |
| TORNILLO de montaje 4,8-16-9,5           | 115.189     |           | 8                | 8   | 8   | 8   |               |
| ARANDELA seguridad 4,8                   | 138.479     |           | 8                | 8   | 8   | 8   |               |
| SOPORTE regulable                        | 2.002.182   |           | 2                | 2   | 2   | 2   |               |
| TORNILLO de regulación                   | 908.577     |           | 4                | 4   | 4   | 4   |               |
| UNIDAD sellada 12 V.                     | 2.010.793   |           | 2                | 2   | 2   | 2   |               |
| ARO retén                                | 2.002.187   |           | 2                | 2   | 2   | 2   |               |
| TORNILLO                                 | 720.670     |           | 6                | 6   | 6   | 6   |               |
| MAZO de cables izq., conj.               | 2.015.491   |           | 1                | 1   | 1   | 1   |               |
| OJALILLO cable de masa a cubierta        | 188.605     |           | 2                | 2   | 2   | 2   |               |
| ARO exterior (cromado)                   | 649.518     |           | 2                | 2   | 2   | 2   |               |
| TORNILLO 4,2-32-15,8                     | 179.349     |           | 2                | 2   | 2   | 2   |               |

| DESCRIPCION                                  | N° DE PIEZA |               | CANT. POR MODELO |     |     |     | OBSERVACIONES |
|--|-------------|---------------|------------------|-----|-----|-----|---------------|
|  | 1           | REEMPLAZO     | 101              | 102 | 103 | 104 |               |
| 20-200 - FAROS DELANTEROS (continuación)     |             |               |                  |     |     |     |               |
| FARO izq., conj. (sin aro exterior) 12 V.    | (A)         | 2.216.737     | 1                | 1   | 1   | 1   |               |
| FARO der., conj. (sin aro exterior) 12 V.    | (A)         | 2.216.738     | 1                | 1   | 1   | 1   |               |
| FARO izq., conj. (sin aro exterior) 12 V.    | (B)         | 2.216.741     | 1                | 1   | 1   | 1   |               |
| FARO der., conj. (sin aro exterior) 12 V.    | (B)         | 2.216.742     | 1                | 1   | 1   | 1   |               |
| CUBIERTA conjunto                            |             | 2.002.216     | 2                | 2   | 2   | 2   |               |
| JUNTA  |             | 642.725       | 2                | 2   | 2   | 2   |               |
| TORNILLO de montaje 4,8-16-9,5               |             | 145.189       | 8                | 8   | 8   | 8   |               |
| ARANDELA de seguridad 4,8                    |             | 138.479       | 8                | 8   | 8   | 8   |               |
| SOPORTE regulable                            |             | 2.002.182     | 2                | 2   | 2   | 2   |               |
| TORNILLO de regulación                       |             | 908.577       | 4                | 4   | 4   | 4   |               |
| UNIDAD óptica 12 V.                          | (A)         | 2.067.720     | 2                | 2   | 2   | 2   |               |
| UNIDAD óptica 12 V.                          | (B)         | 2.067.724     | 2                | 2   | 2   | 2   |               |
| LAMPARA 12 V. 45/40 W                        |             | 08 54 184 500 | 2                | 2   | 2   | 2   |               |
| ARO retén                                    |             | 2.002.187     | 2                | 2   | 2   | 2   |               |
| TORNILLO                                     |             | 720.670       | 6                | 6   | 6   | 6   |               |
| GUARDAPOLVO sellador                         | (A)         | 2.067.723     | 2                | 2   | 2   | 2   |               |
| GUARDAPOLVO sellador                         | (B)         | 2.067.725     | 2                | 2   | 2   | 2   |               |
| MAZO de cables izq.                          |             | 2.216.581     | 1                | 1   | 1   | 1   |               |
| MAZO de cables der.                          |             | 2.216.582     | 1                | 1   | 1   | 1   |               |
| OJALILLO cable de masa a cubierta            |             | 188.605       | 2                | 2   | 2   | 2   |               |
| ARO exterior(cromado)                        |             | 649.518       | 2                | 2   | 2   | 2   |               |
| TORNILLO 4,2-32-15,8                         |             | 179.349       | 2                | 2   | 2   | 2   |               |
| (A) proveedor PROYECTORES ARGENTINOS (CIBIE) |             |               |                  |     |     |     |               |
| (B) proveedor "EIFRA" (MARCHAL)              |             |               |                  |     |     |     |               |

| DESCRIPCION                           | N° DE PIEZA |           | CANT. POR MODELO |     |     |     | OBSERVACIONES |
|---------------------------------------|-------------|-----------|------------------|-----|-----|-----|---------------|
|                                       | 1           | REEMPLAZO | 101              | 102 | 103 | 104 |               |
| 20-210 - FARITOS DELANTEROS           |             |           |                  |     |     |     |               |
| FARITO izq. (con indicador de viraje) | 2.014.237   |           | 1                | 1   | 1   | 1   |               |
| FARITO der. (con indicador de viraje) | 2.014.238   |           | 1                | 1   | 1   | 1   |               |
| PROTECTOR de goma                     | 2.014.246   |           | 2                | 2   | 2   | 2   |               |
| LENTE                                 | 2.012.850   |           | 2                | 2   | 2   | 2   |               |
| TORNILLO fijación                     | 2.012.853   |           | 4                | 4   | 4   | 4   |               |
| LAMPARA 6 V. (1154) 21-3 W            | 145.416     |           | 2                | 2   | 2   | 2   |               |
| LAMPARA 12 V. 32 CP                   | 454.645     |           | 2                | 2   | 2   | 2   |               |
| TORNILLO montaje                      | 111.688     |           | 4                | 4   | 4   | 4   |               |
| 20-220 - FARITOS TRASEROS             |             |           |                  |     |     |     |               |
| FARITO trasero izq. compl. 6 V.       | 2.089.025   |           | 1                | 1   | 1   | 1   |               |
| FARITO trasero der. compl. 6 V.       | 2.089.026   |           | 1                | 1   | 1   | 1   |               |
| CARCAZA plástica interior             | 2.208.138   |           | 2                | 2   | 2   | 2   |               |
| JUNTA                                 | 2.208.137   |           | 2                | 2   | 2   | 2   |               |
| LENTE                                 | 2.208.141   |           | 2                | 2   | 2   | 2   |               |
| JUNTA                                 | 2.208.139   |           | 2                | 2   | 2   | 2   |               |
| ARO retén                             | 2.208.140   |           | 2                | 2   | 2   | 2   |               |
| LAMPARA 6 V. (1154) 21 - 3 W.         | 145.416     |           | 2                | 2   | 2   | 2   |               |
| SOPORTE a carrocería                  | 2.000.469   |           | 2                | 2   | 2   | 2   |               |
| ARANDELA                              | 120.380     |           | 4                | 4   | 4   | 4   |               |
| TUERCA                                | 142.247     |           | 4                | 4   | 4   | 4   |               |
| FARITO trasero izq. compl. 12 V.      | 2.208.229   |           | 1                | 1   | 1   | 1   |               |
| FARITO trasero der. compl. 12 V.      | 2.208.230   |           | 1                | 1   | 1   | 1   |               |
| CARCAZA plástica interior             | 2.208.138   |           | 2                | 2   | 2   | 2   |               |
| JUNTA                                 | 2.208.137   |           | 2                | 2   | 2   | 2   |               |
| LENTE                                 | 2.208.141   |           | 2                | 2   | 2   | 2   |               |
| JUNTA                                 | 2.208.139   |           | 2                | 2   | 2   | 2   |               |
| ARO retén                             | 2.208.140   |           | 2                | 2   | 2   | 2   |               |

| DESCRIPCION                              | N° DE PIEZA |           | CANT. POR MODELO |     |     |     | OBSERVACIONES |
|--|-------------|-----------|------------------|-----|-----|-----|---------------|
|  | 1           | REEMPLAZO | 101              | 102 | 103 | 104 |               |
| 20-220 - FARITOS TRASEROS (continuación) |             |           |                  |     |     |     |               |
| LAMPARA 12 V                             | 32/4 CP     | 454.645   | 2                | 2   | 2   | 2   |               |
| SOPORTE a carrocería                     |             | 2.000.469 | 2                | 2   | 2   | 2   |               |
| ARANDELA                                 |             | 120.380   | 4                | 4   | 4   | 4   |               |
| TUERCA                                   |             | 142.247   | 4                | 4   | 4   | 4   |               |
| 20-320 - LUZ DE TABLERO                  |             |           |                  |     |     |     |               |
| PORTALAMPARA conj. (instrumentos)        |             | 2.016.986 | 3                | 3   | 3   | 3   |               |
| LAMPARA 6 V.                             | 2 W         | 125.588   | 3                | 3   | 3   | 3   |               |
| LAMPARA 12 V.                            | 2 W         | 127.934   | 3                | 3   | 3   | 3   |               |
| 20-340 - BOCINA                          |             |           |                  |     |     |     |               |
| BOCINA y soporte conj. 6 V.              |             | 2.006.101 | 1                | 1   | 1   | 1   |               |
| SOPORTE conjunto                         |             | 2.091.987 | 1                | 1   | 1   | 1   |               |
| MEMBRANA, conjunto                       |             | 2.091.984 | 1                | 1   | 1   | 1   |               |
| CONTACTO elástico, conjunto              |             | 2.091.985 | 1                | 1   | 1   | 1   |               |
| CONTACTO fijo                            |             | 2.091.986 | 1                | 1   | 1   | 1   |               |
| TORNILLO montaje                         | 6,3-20-19   | 273.564   | 2                | 2   | 2   | 2   |               |
| TUERCA                                   | 6,3-20      | 120.375   | 2                | 2   | 2   | 2   |               |
| ARANDELA seguridad                       | 6,3         | 120.380   | 2                | 2   | 2   | 2   |               |
| BOCINA y soporte conjunto (tono bajo)    |             | 2.004.368 | 1                | 1   | 1   | 1   |               |
| SOPORTE                                  |             | 2.005.797 | 1                | 1   | 1   | 1   |               |
| BULON de montaje                         | 6,3-20-17,4 | 121.879   | 2                | 2   | 2   | 2   |               |
| TUERCA                                   | 6,3-20      | 120.375   | 2                | 2   | 2   | 2   |               |
| ARANDELA seguridad                       | 6,3         | 120.380   | 2                | 2   | 2   | 2   |               |
| BOCINA y soporte conj. 12 V. (GALPLAMEL) | } opc.      | 2.208.221 | 1                | 1   | 1   | 1   |               |
| BOCINA y soporte conj. 12 V. (CEMAMET)   |             | 2.216.715 | s/n              | s/n | s/n | s/n |               |
| BULON montaje                            |             | 121.887   | 2                | 2   | 2   | 2   |               |
| ARANDELA seguridad                       |             | 454.763   | 2                | 2   | 2   | 2   |               |

| DESCRIPCION  | N° DE PIEZA |           | CANT. POR MODELO |     |     |     | OBSERVACIONES |
|--|-------------|-----------|------------------|-----|-----|-----|---------------|
|  | 1           | REEMPLAZO | 101              | 102 | 103 | 104 |               |
| 20-400 - INTERRUPTOR DE ENCENDIDO                  |             |           |                  |     |     |     |               |
| INTERRUPTOR de encendido y arranque (sin cilindro) | 2.007.632   |           | 1                | 1   | 1   | 1   |               |
| RESORTE } opc.                                     | 807.743     |           | 1                | 1   | 1   | 1   |               |
| RESORTE }  | 806.815     |           |                  |     |     |     |               |
| BISEL  | 2.005.048   |           | 1                | 1   | 1   | 1   |               |
| TUERCA terminal 4,8-32                             | 120.614     |           | 4                | 4   | 4   | 4   |               |
| ARANDELA seguridad 4,8                             | 138.479     |           | 4                | 4   | 4   | 4   |               |
| CILINDRO y llaves, juego                           | 2.008.411   |           | 1                | 1   | 1   | 1   |               |
| 20-420 - INTERRUPTOR PRINCIPAL DE LUCES            |             |           |                  |     |     |     |               |
| INTERRUPTOR 6 V. con perilla negra (c/fusible)     | 2.007.445-  |           | 1                | 1   | 1   | 1   |               |
| PERILLA  | 2.004.479   |           | 1                | 1   | 1   | 1   |               |
| TUERCA de montaje                                  | 2.003.049   |           | 1                | 1   | 1   | 1   |               |
| ARANDELA plana                                     | 2.002.821   |           | 1                | 1   | 1   | 1   |               |
| FUSIBLE AGC - 10 Amp.                              | 117.142     |           | 1                | 1   | 1   | 1   |               |
| INTERRUPTOR 12 V. con perilla <i>1 Puerto</i>      | 2.004.197   |           | 1                | 1   | 1   | 1   |               |
| PERILLA  | 2.002.826   |           | 1                | 1   | 1   | 1   |               |
| TUERCA de montaje                                  | 2.003.049   |           | 1                | 1   | 1   | 1   |               |
| ARANDELA plana                                     | 2.002.821   |           | 1                | 1   | 1   | 1   |               |
| FUSIBLE AGC - 10 Amp.                              | 117.142     |           | 1                | 1   | 1   | 1   |               |
| 20-425 - BOTON CAMBIO DE LUCES                     |             |           |                  |     |     |     |               |
| BOTON cambio                                       | 2.011.263   |           | 1                | 1   | 1   | 1   |               |
| TORNILLO   | 445.542     |           | 2                | 2   | 2   | 2   |               |
| ARANDELA seguridad                                 | 120.380     |           | 2                | 2   | 2   | 2   |               |

| DESCRIPCION                                     | N° DE PIEZA   |           | CANT. POR MODELO |     |     |     | OBSERVACIONES |
|---|---------------|-----------|------------------|-----|-----|-----|---------------|
|   | 1             | REEMPLAZO | 101              | 102 | 103 | 104 |               |
| 20-430 - INTERRUPTOR LUZ INTERIOR               |               |           |                  |     |     |     |               |
| INTERRUPTOR (luz de mapa) 6 V.                  | 2.003.498     |           | 1                | 1   |     | 1   |               |
| INTERRUPTOR (luz de mapa) 12 V.                 | 2.065.317     |           | 1                | 1   |     | 1   |               |
| 20-450 - INTERRUPTOR LUZ DE PARADA              |               |           |                  |     |     |     |               |
| INTERRUPTOR mecánico                            | 2.005.255     |           | 1                | 1   | 1   | 1   |               |
| TORNILLO de fijación 4,8-32-6,3                 | 132.892       |           | 2                | 2   | 2   | 2   |               |
| ARANDELA seguridad 4,8                          | 120.217       |           | 2                | 2   | 2   | 2   |               |
| INTERRUPTOR hidráulico (rosca cónica) DE = 10,3 | 2.000.944     |           | 1                | 1   | 1   | 1   |               |
| 20-470 - CONMUTADOR LUZ DIRECCIONAL             |               |           |                  |     |     |     |               |
| CONMUTADOR (sin abrazadera) 6V.                 | 2.216.665     |           | 1                | 1   | 1   | 1   |               |
| CONMUTADOR (sin abrazadera) 12V.                | 2.216.761     |           | 1                | 1   | 1   | 1   |               |
| ABRAZADERA a columna                            | 2.211.748     |           | 1                | 1   | 1   | 1   |               |
| TORNILLO a conmutador 4,8-32-12,7               | 436.750       |           | 2                | 2   | 2   | 2   |               |
| ARANDELA seguridad 4,8                          | 138.479       |           | 2                | 2   | 2   | 2   |               |
| TORNILLO a columna 7,9-24-47,6                  | 123.804       |           | 1                | 1   | 1   | 1   |               |
| ARANDELA 7,9                                    | 138.538       |           | 1                | 1   | 1   | 1   |               |
| TUERCA 7,7-24                                   | 120.368       |           | 1                | 1   | 1   | 1   |               |
| ABRAZADERA cable a columna                      | 2.216.588     |           | 1                | 1   | 1   | 1   |               |
| ABRAZADERA (plástico) cable a columna           | 77 00 515 140 |           | 1                | 1   | 1   | 1   |               |
| LAMPARA piloto 6 V.                             | 115.273       |           | 1                | 1   | 1   | 1   |               |
| LAMPARA piloto 12 V.                            | 131.282       |           | 1                | 1   | 1   | 1   |               |
| DESTELLADOR 6 V.                                | 2.010.093     |           | 1                | 1   | 1   | 1   |               |
| DESTELLADOR 12 V.                               | 1.018.981     |           | 1                | 1   | 1   | 1   |               |
| BULON   | 120.706       |           | 1                | 1   | 1   | 1   |               |
| TUERCA  | 120.375       |           | 1                | 1   | 1   | 1   |               |
| ARANDELA seguridad                              | 454.763       |           | 1                | 1   | 1   | 1   |               |

| DESCRIPCION                              | N° DE PIEZA |            | CANT. POR MODELO |     |     |     | OBSERVACIONES |
|--|-------------|------------|------------------|-----|-----|-----|---------------|
|  | 1           | REEMPLAZO  | 101              | 102 | 103 | 104 |               |
| 20-490 - BOTON DE BOCINA                 |             |            |                  |     |     |     |               |
| BOTON de bocina                          | 804.623     |            | 1                | 1   | 1   | 1   |               |
| PLACA de contacto                        | 801.427     |            | 1                | 1   | 1   | 1   |               |
| RESORTE                                  | 638.884     |            | 1                | 1   | 1   | 1   |               |
| CUBETA                                   | 638.885     |            | 1                | 1   | 1   | 1   |               |
| CABLE con terminal y manguito aislante   | 2.015.487   |            | 1                | 1   | 1   | 1   |               |
| TERMINAL superior                        | 638.886     |            | 1                | 1   | 1   | 1   |               |
| MANGUITO aislante                        | 751         |            | 1                | 1   | 1   | 1   |               |
| BOTON de bocina                          | 927.416     |            | 1                | 1   | 1   | 1   |               |
| ARO retén                                | 927.414     |            | 1                | 1   | 1   | 1   |               |
| TAZA de contacto                         | 927.413     |            | 1                | 1   | 1   | 1   |               |
| DISCO de contacto                        | 930.673     |            | 1                | 1   | 1   | 1   |               |
| CABLE con terminal y aislador            | 2.216.152   |            | 1                | 1   | 1   | 1   |               |
| MANGUITO aislante                        | 2.216.455   |            | 1                | 1   | 1   | 1   |               |
| 20-495 - LLAVE SELECTORA DE LUZ Y BOCINA |             |            |                  |     |     |     |               |
| LLAVE selectora                          | 2.002.503   |            | 1                | 1   | 1   | 1   |               |
| TUERCA fijación                          | 2.002.553   |            | 1                | 1   | 1   | 1   |               |
| TORNILLO terminal                        | 122.159     | 4,2-32-6,3 | 3                | 3   | 3   | 3   |               |
| ARANDELA seguridad                       | 121.841     | 4,2        | 3                | 3   | 3   | 3   |               |

| DESCRIPCION                                     | N°DE PIEZA    |           | CANT. POR MODELO |     |     |     | OBSERVACIONES |
|---|---------------|-----------|------------------|-----|-----|-----|---------------|
|   | 1             | REEMPLAZO | 101              | 102 | 103 | 104 |               |
| 20-497 - PROTECTOR DE CIRCUITO                  |               |           |                  |     |     |     |               |
| TABLERO de fusibles y soporte (sin fusibles)    | 2.015.277     |           | 1                | 1   | 1   | 1   |               |
| TORNILLO terminal 4,8-32-6,3                    | 132.892       |           | 6                | 6   | 6   | 6   |               |
| ARANDELA guía                                   | 2.013.197     |           | 6                | 6   | 6   | 6   |               |
| ARANDELA seguridad 4,8                          | 121.801       |           | 6                | 6   | 6   | 6   |               |
| FUSIBLE AGC - 10 Amp.                           | 117.142       |           | 3                | 3   | 3   | 3   |               |
| TORNILLO de montaje 4,8-24-9,5                  | 132.830       |           | 2                | 2   | 2   | 2   |               |
| ARANDELA seguridad 4,8                          | 120.217       |           | 2                | 2   | 2   | 2   |               |
| INTERRUPTOR automático 22 Amp.                  | 2.013.572     |           | 1                | 1   | 1   | 1   |               |
| TORNILLO terminal 3,5-32-6,3                    | 193.257       |           | 2                | 2   | 2   | 2   |               |
| ARANDELA guía                                   | 2.065.296     |           | 2                | 2   | 2   | 2   |               |
| INTERRUPTOR automático (term. pala) 22 Amp.     | 939.537       |           | 1                | 1   | 1   | 1   |               |
| TABLERO de fusibles conj. compl. (sin fusibles) | 1.018.934     |           | 1                | 1   | 1   | 1   |               |
| FUSIBLES 15 Amp.                                | 120.151       |           | 2                | 2   | 2   | 2   |               |
| FUSIBLES 10 Amp.                                | 117.142       |           | 1                | 1   | 1   | 1   |               |
| TORNILLO fij. a torpedo 8-15-19,5               | 162.401       |           | 2                | 2   | 2   | 2   |               |
| ARANDELA  | 79 03 056 053 |           | 2                | 2   | 2   | 2   |               |
| INTERRUPTOR automático faros delanteros         | 77 02 022 069 |           | 1                | 1   | 1   | 1   |               |
| ARANDELA plana 4,8                              | 131.015       |           | 2                | 2   | 2   | 2   |               |
| ARANDELA seguridad 4,8                          | 138.479       |           | 2                | 2   | 2   | 2   |               |
| TUERCA 4,8-32                                   | 120.614       |           | 2                | 2   | 2   | 2   |               |
| 20-500 - RELAY SEÑAL LUMINOSA                   |               |           |                  |     |     |     |               |
| RELAY (para terminales pala) 6 V.               | 2.015.320     |           | 1                | 1   | 1   | 1   |               |
| TORNILLO de montaje 6,1-10-15,8                 | 144.817       |           | 2                | 2   | 2   | 2   |               |
| RELAY para terminales pala 12 V.                | 2.065.362     |           | 1                | 1   | 1   | 1   |               |
| TORNILLO de montaje                             | 121.887       |           | 2                | 2   | 2   | 2   |               |
| ARANDELA seguridad                              | 454.763       |           | 2                | 2   | 2   | 2   |               |

| DESCRIPCION                                      | N° DE PIEZA |           | CANT. POR MODELO |     |     |     | OBSERVACIONES |
|--|-------------|-----------|------------------|-----|-----|-----|---------------|
|  | 1           | REEMPLAZO | 101              | 102 | 103 | 104 |               |
| 20-510 - RELAY DE BOCINA                         |             |           |                  |     |     |     |               |
| RELAY (para terminales pala) 6 V.                | 2.015.320   |           | 1                | 1   | 1   | 1   |               |
| RELAY (para terminales horquilla) 6 V.           | 2.011.786   |           | 1                | 1   | 1   | 1   |               |
| TORNILLO de montaje 6 -10-15,8                   | 144.817     |           | 2                | 2   | 2   | 2   |               |
| ARANDELA plana 6,7                               | 446.188     |           | 2                | 2   | 2   | 2   |               |
| RELAY(para terminales pala) 12 V.                | 2.065.362   |           | 1                | 1   | 1   | 1   |               |
| TORNILLO de montaje 6 -10-15,8                   | 121.887     |           | 2                | 2   | 2   | 2   |               |
| ARANDELA plana 6,7                               | 454.763     |           | 2                | 2   | 2   | 2   |               |
| 20-800 - MAZO PRINCIPAL DE CABLES                |             |           |                  |     |     |     |               |
| MAZO principal, compl. (sin indic. viraje) 6 V.  | 2.004.446   |           | 1                | 1   | 1   | 1   |               |
| MAZO principal, compl. (para indic. viraje) 6 V. | 2.015.494   |           | 1                | 1   | 1   | 1   |               |
| MAZO principal, compl. (con indic. viraje) 12 V. | 2.216.702   |           | 1                | 1   | 1   | 1   |               |
| MAZO entre alternador y regulador 12 V.          | 2.216.705   |           | 1                | 1   | 1   | 1   |               |
| 20-810 - MAZO DE CABLES - BASTIDOR               |             |           |                  |     |     |     |               |
| MAZO, compl. (terminales pala) (A)               | 2.015.470   |           | -                | -   | 1   | 1   |               |
| MAZO, compl. (terminales pala) (A)               | 2.015.469   |           | 1                | 1   | -   | -   |               |
| MAZO, compl. (conector hembra) (B)               | 2.216.700   |           | 1                | 1   | -   | -   |               |
| MAZO, compl. (conector hembra) (B)               | 2.216.701   |           | -                | -   | 1   | 1   |               |
| (A) para indicador de virajes                    |             |           |                  |     |     |     |               |
| (B) versión 12 V.                                |             |           |                  |     |     |     |               |

| DESCRIPCION                                       | N°DE PIEZA    |           | CANT. POR MODELO |     |     |     | OBSERVACIONES |
|---|---------------|-----------|------------------|-----|-----|-----|---------------|
|   | 1             | REEMPLAZO | 101              | 102 | 103 | 104 |               |
| 20-820 - MAZO DE CABLES DE LA CARROCERIA          |               |           |                  |     |     |     |               |
| MAZO, compl. costado izquierdo 12 V.              | 2.216.703     |           | 1                | 1   | 1   | 1   |               |
| MAZO, compl. conexión panel instrumentos 12 V.    | 2.216.750     |           | 1                | 1   | 1   | 1   |               |
| 20-840 - TABLERO DE CONEXIONES                    |               |           |                  |     |     |     |               |
| TABLERO de conexiones (cinco terminales)          | 719.819       |           | 1                | 1   | 1   | 1   |               |
| TUERCA terminal 4,8-32                            | 120.614       |           | 5                | 5   | 5   | 5   |               |
| ARANDELA seguridad 4,8                            | 138.479       |           | 5                | 5   | 5   | 5   |               |
| TORNILLO de montaje 6 -10-15,8                    | 144.817       |           | 2                | 2   | 2   | 2   |               |
| 20-850 - CABLES DE CONEXION                       |               |           |                  |     |     |     |               |
| CABLE batería a masa Lo = 340                     | 2.003.419     |           | 1                | 1   | 1   | 1   |               |
| CABLE batería a masa Lo = 840                     | 2.010.590     |           | 1                | 1   | 1   | 1   |               |
| CABLE batería a masa Lo = 220                     | 2.014.343     |           | 1                | 1   | 1   | 1   |               |
| BULON a piso 6,3                                  | 120.706       |           | 1                | 1   | 1   | 1   |               |
| ARANDELA seguridad 6,3                            | 174.916       |           | 1                | 1   | 1   | 1   |               |
| CABLE batería a solenoide Lo = 840                | 2.019.360     |           | 1                | 1   | 1   | 1   |               |
| CABLE solenoide a motor arranque Lo = 380         | 2.010.593     |           | 1                | 1   | 1   | 1   |               |
| CABLE batería a solenoide 12 V. Lo = 740          | 2.216.631     |           | 1                | 1   | 1   | 1   |               |
| TERMINAL positivo a borne compl.                  | 08 55 947 200 |           | 1                | 1   | 1   | 1   |               |
| TUERCA mariposa                                   | 77 01 000 115 |           | 1                | 1   | 1   | 1   |               |
| CABLE masa motor Lo = 250                         | 2.014.345     |           | 1                | 1   | 1   | 1   |               |
| CABLE negativo a panel torpedo 12V. Lo = 250      | 2.216.690     |           | 1                | 1   | 1   | 1   |               |
| TERMINAL negativo a borne compl.                  | 08 55 664 400 |           | 1                | 1   | 1   | 1   |               |
| TUERCA mariposa                                   | 08 55 705 100 |           | 1                | 1   | 1   | 1   |               |
| CABLE solenoide a motor de arranque 12V. Lo = 380 | 2.216.680     |           | 1                | 1   | 1   | 1   |               |
| CABLE masa motor 12 V. Lo = 285                   | 2.216.681     |           | 1                | 1   | 1   | 1   |               |

| DESCRIPCION                                      | N°DE PIEZA |           | CANT. POR MODELO |     |     |     | OBSERVACIONES |
|--|------------|-----------|------------------|-----|-----|-----|---------------|
|  | 1          | REEMPLAZO | 101              | 102 | 103 | 104 |               |
| 20-855 - CABLES DE ENCENDIDO                     |            |           |                  |     |     |     |               |
| CABLES, juego                                    | 2.216.727  |           | 1                | 1   | 1   | 1   |               |
| CAPUCHON   | 2.026.345  |           | 6                | 6   | 6   | 6   |               |
| 20-860 - ELEMENTOS DE FIJACION                   |            |           |                  |     |     |     |               |
| ANILLO protector a torpedo                       | 906.116    |           | 1                | 1   | 1   | 1   |               |
| RETEN  | 809.223    |           | 1                | 1   | 1   | 1   |               |
| TORNILLO 6 -10-15,8                              | 144.817    |           | 2                | 2   | 2   | 2   |               |
| ABRAZADERA cables 5450                           | 5450       |           | 2                | 2   | 2   | 2   |               |
| TORNILLO 4,8-24-12,7                             | 436.732    |           | 2                | 2   | 2   | 2   |               |
| TUERCA elástica                                  | 666.175    |           | 2                | 2   | 2   | 2   |               |
| CLIP mazo principal                              | 4.000.306  |           | 9                | 9   | 9   | 9   |               |
| CLIP fij. mazos y cables                         | 644.106    |           | 2                | 2   | 2   | 2   |               |
| 20-865 - TERMINALES - CONECTORES Y PORTALAMPARAS |            |           |                  |     |     |     |               |
| CONECTOR hembra                                  | 706.789    |           | s/n              | s/n | s/n | s/n |               |
| CONECTOR hembra                                  | 2.002.209  |           | s/n              | s/n | s/n | s/n |               |
| MANGUITO aislante } opc.                         | 2.002.652  |           | s/n              | s/n | s/n | s/n |               |
| MANGUITO aislante }                              | 2.002.263  |           | s/n              | s/n | s/n | s/n |               |
| CONECTOR macho                                   | 2.002.208  |           | s/n              | s/n | s/n | s/n |               |
| CONECTOR pala (macho)                            | 2.015.183  |           | s/n              | s/n | s/n | s/n |               |
| CONECTOR pala (macho)                            | 2.092.598  |           | s/n              | s/n | s/n | s/n |               |

| DESCRIPCION   | N° DE PIEZA |           | CANT. POR MODELO |     |     |     | OBSERVACIONES |
|---|-------------|-----------|------------------|-----|-----|-----|---------------|
|   | 1           | REEMPLAZO | 101              | 102 | 103 | 104 |               |
| 20-865 - TERMINALES - CONECTORES Y PORTALAMPARAS (continuación) |             |           |                  |     |     |     |               |
| CONECTOR pala (hembra)  | 2.014.698   |           | s/n              | s/n | s/n | s/n |               |
| CONECTOR pala (hembra)  | 2.014.605   |           | s/n              | s/n | s/n | s/n |               |
| CONECTOR pala (hembra)  | 2.014.606   |           | s/n              | s/n | s/n | s/n |               |
| CONECTOR pala (hembra)  | 2.016.413   |           | s/n              | s/n | s/n | s/n |               |
| CONECTOR (macho) DE= 4  | 2.015.182   |           | s/n              | s/n | s/n | s/n |               |
| CONECTOR (macho) } DE= 4,6                                      | 2.015.180   |           | s/n              | s/n | s/n | s/n |               |
| CONECTOR (macho) } opc. DE= 4,6                                 | 2.014.596   |           | s/n              | s/n | s/n | s/n |               |
| CONECTOR (hembra) } DE= 4,4                                     | 2.014.704   |           | s/n              | s/n | s/n | s/n |               |
| CONECTOR (hembra) } opc. DE= 4,4                                | 2.014.597   |           | s/n              | s/n | s/n | s/n |               |
| CONECTOR (hembra acodado) DE= 3,8                               | 2.016.168   |           | s/n              | s/n | s/n | s/n |               |
| CONECTOR (hembra acodado) DE= 4,4                               | 2.014.700   |           | s/n              | s/n | s/n | s/n |               |
| TERMINAL horquilla (lateral)                                    | 200.138     |           | s/n              | s/n | s/n | s/n |               |
| TERMINAL  | 2.002.588   |           | s/n              | s/n | s/n | s/n |               |
| TERMINAL  | 2.002.587   |           | s/n              | s/n | s/n | s/n |               |
| TERMINAL  | 2.002.590   |           | s/n              | s/n | s/n | s/n |               |
| TERMIANL  | 2.002.585   |           | s/n              | s/n | s/n | s/n |               |
| PORTALAMPARA block instrum. (iluminación)                       | 2.016.986   |           | 3                | 3   | 3   | 3   |               |
| TERMINAL de contacto  | 635.476     |           | 6                | 6   | 6   | 6   |               |
| AISLANTE lámpara  | 637.749     |           | 6                | 6   | 6   | 6   |               |
| TERMINAL de contacto  | 2.065.072   |           | 3                | 3   | 3   | 3   |               |
| PORTALAMPARA aislado block instr. (nylon) } DE= 4,6             | 2.065.079   |           | 2                | 2   | 2   | 2   |               |
| TERMINAL de contacto } DE= 4,6                                  | 2.065.080   |           | 2                | 2   | 2   | 2   |               |
| PORTALAMPARA aislado, block instr.(nylon) } opc. DE= 4,6        | 2.065.285   |           | s/n              | s/n | s/n | s/n |               |
| TERMINAL de contacto } DE= 4,6                                  | 2.065.284   |           | s/n              | s/n | s/n | s/n |               |
| TERMINAL de contacto } DE= 4,6                                  | 2.065.072   |           | 2                | 2   | 2   | 2   |               |
| PORTAFUSIBLE  | 2.003.163   |           | 1                | 1   | 1   | 1   |               |

FG/lmb



- 25-000 - BLOCK DE INSTRUMENTOS
- 25-010 - VELOCIMETRO
- 25-020 - CABLE DE VELOCIMETRO
- 25-100 - INDICADOR DE NIVEL DE COMBUSTIBLE  
UNIDAD DE TABLERO
- 25-150 - INDICADOR DE NIVEL DE COMBUSTIBLE  
UNIDAD DE TANQUE
- 25-200 - INDICADOR DE TEMPERATURA -  
UNIDAD DE MOTOR (BULBO)
- 25-250 - INDICADOR DE TEMPERATURA -  
UNIDAD DE TABLERO
- 25-300 - INIDICADOR DE PRESION DE ACEITE -  
UNIDAD DE MOTOR (BULBO)

## 25 INSTRUMENTOS

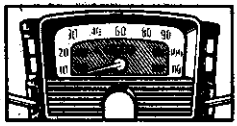

25.02

A C.R. 101

25.02

A C.R. 101

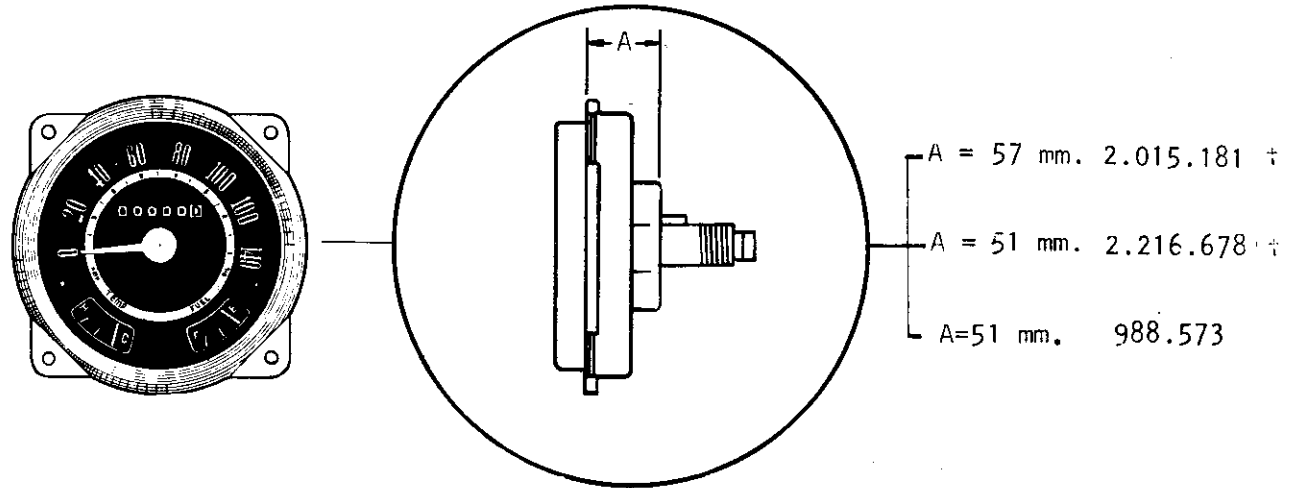
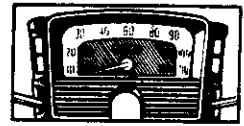



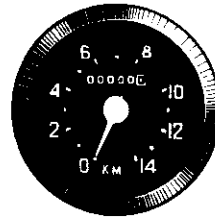

- 2.003.523
- 2.005.443
- 25-100
- 2.003.522



2.003.521



| DESCRIPCION                     | N° DE PIEZA |   | CANT. POR MODELO |     |     |     | OBSERVACIONES |
|---------------------------------|-------------|---|------------------|-----|-----|-----|---------------|
|                                 | 1           | REEMPLAZO                               | 101              | 102 | 103 | 104 |               |
| 25-000 - BLOCK DE INSTRUMENTOS  |             |   |                  |     |     |     |               |
| BLOCK completo (STEWART WARNER) |             | 2.015.181                               | 1                | 1   | 1   | 1   |               |
| BLOCK completo (STEWART WARNER) |             | 2.216.678                               | 1                | 1   | 1   | 1   |               |
| CARCAZA                         |             | 914.927                                 | 1                | 1   | 1   | 1   |               |
| VIDRIO                          |             | 913.383                                 | 1                | 1   | 1   | 1   |               |
| RETEN                           |             | 913.382                                 | 1                | 1   | 1   | 1   |               |
| ARANDELA seguridad montaje      | 4,2         | 138.479                                 | 4                | 4   | 4   | 4   |               |
| TUERCA montaje                  | 4,2-32      | 120.614                                 | 4                | 4   | 4   | 4   |               |
| LAMPARA                         | 6 V.        | 125.588                                 | 3                | 3   | 3   | 3   |               |
| LAMPARA                         | 12 V.       | 131.282                                 | 3                | 3   | 3   | 3   |               |
| 25-010 - VELOCIMETROS           |             |   |                  |     |     |     |               |
| VELOCIMETRO                     | (A)         | 2.092.126                               | 1                | 1   | 1   | 1   |               |
| VELOCIMETRO                     | (B)         | 2.098.805                               | 1                | 1   | 1   | 1   |               |
| 25-020 - CABLE VELOCIMETRO      |             |   |                  |     |     |     |               |
| CABLE velocímetro               |             | 2.015.822                               | -                | 1   | -   | 1   |               |
| CABLE velocímetro               |             | 643.797                                 | 1                | -   | 1   | -   |               |
| RETEN goma en instrumentos      |             | 2.010.738                               | 1                | 1   | 1   | 1   |               |
| OJALILLO goma en torpedo        |             | 714.493                                 | 1                | 1   | 1   | 1   |               |
| BULON a caja velocidad          | 6,3-20-12,7 | 120.628                                 | -                | 1   | -   | 1   |               |
| ARANDELA seguridad              | 6,3         | 120.380                                 | -                | 1   | -   | 1   |               |
| ABRAZADERA a piso               |             | 120.521                                 | 1                | 1   | 1   | 1   |               |
| BULON                           | 6,3-20-12,7 | 120.628                                 | 1                | 1   | 1   | 1   |               |
| ARANDELA seguridad              | 6,3         | 120.380                                 | 1                | 1   | 1   | 1   |               |
| TUERCA                          | 6,3-20      | 120.375                                 | 1                | 1   | 1   | 1   |               |
| (A)                             |             | 2015181 (profundidad de carcasa 57 mm.) |                  |     |     |     |               |
| (B)                             |             | 2216678 (profundidad de carcasa 51 mm.) |                  |     |     |     |               |

| DESCRIPCION  | N° DE PIEZA |           | CANT. POR MODELO |     |     |     | OBSERVACIONES |
|--|-------------|-----------|------------------|-----|-----|-----|---------------|
|  | 1           | REEMPLAZO | 101              | 102 | 103 | 104 |               |
| 25-100 - INDICADOR NIVEL COMBUSTIBLE - UNIDAD EN TABLERO   |             |           |                  |     |     |     |               |
| BLOCK indicador comb., aceite y flotante tanque  | 2.003.523   | 2.097.926 | 1                | 1   | 1   | 1   |               |
| INDICADOR nivel combustible  | 2.090.643   |           | 1                | 1   | 1   | 1   |               |
| INDICADOR presión aceite   | 2.090.644   |           | 1                | 1   | 1   | 1   |               |
| TUBO capilar con conectores  | 2.090.645   |           | 1                | 1   | 1   | 1   |               |
| BLOCK indicador combustible y aceite (A)   | 2.005.443   |           | 1                | 1   | 1   | 1   |               |
| INDICADOR nivel combustible  | 2.090.671   |           | 1                | 1   | 1   | 1   |               |
| INDICADOR presión aceite   | 2.090.644   |           | 1                | 1   | 1   | 1   |               |
| TUBO capilar con conectores  | 2.090.645   |           | 1                | 1   | 1   | 1   |               |
| TUBO flexible  | 2.004.417   |           | 1                | 1   | 1   | 1   |               |
| CODO 45°   | 125.859     |           | 1                | 1   | 1   | 1   |               |
| INDICADOR completo (B)   | 2.092.127   | 2.245.398 | 1                | 1   | 1   | 1   |               |
| 25-150 - INDICADOR NIVEL COMBUSTIBLE - UNIDAD DE TANQUE  |             |           |                  |     |     |     |               |
|  { 11-06<br>11-090  |             |           |                  |     |     |     |               |
| 25-200 - INDICADOR DE TEMPERATURA - UNIDAD EN MOTOR (BULBO)  |             |           |                  |     |     |     |               |
| INDICADOR (B)  |             | 2.065.093 | 1                | 1   | 1   | 1   |               |
| (A)  2005442 (base de 5 agujeros)  { 11-06<br>11-090 |             |           |                  |     |     |     |               |
| (B)  { 2015181<br>2216678 y 988573 }  25-02          |             |           |                  |     |     |     |               |

| DESCRIPCION  | N°DE PIEZA |           | CANT. POR MODELO |     |     |     | OBSERVACIONES |
|--|------------|-----------|------------------|-----|-----|-----|---------------|
|  | 1          | REEMPLAZO | 101              | 102 | 103 | 104 |               |
| 25-250 - INDICADOR DE TEMPERATURA - UNIDAD EN TABLERO    |            |           |                  |     |     |     |               |
| BLOCK indicador temperatura y carga en Amp.              | 2.003.522  |           | 1                | 1   | 1   | 1   |               |
| INDICADOR temper. c/tubo capilar bulbo y conector        | 2.000.647  |           | 1                | 1   | 1   | 1   |               |
| CONECTOR a tapa de cilindros                             | 2.013.233  |           | 1                | 1   | 1   | 1   |               |
| INDICADOR carga en Amp.                                  | 2.090.646  |           | 1                | 1   | 1   | 1   |               |
| INDICADOR (A)  | 2.092.128  | 2.245.397 | 1                | 1   | 1   | 1   |               |
| TORNILLO 4,2-32-61                                       | 155.023    |           | 2                | 2   | 2   | 2   |               |
| 25-300 - INDICADOR PRESION ACEITE - UNIDAD MOTOR (BULBO) |            |           |                  |     |     |     |               |
| INDICADOR presión aceite (para block 2216678)            | 2.216.454  | 2.067.686 | 1                | 1   | 1   | 1   |               |

(A)  2015181 — 2216678 — 988573 —  25-02

- 26-000 - MOTOR A VACIO
- 26-100 - MOTOR ELECTRICO
- 26-150 - MOTOR - CONTROLES - INTERRUPTORES  
Y MAZOS DE CABLES
- 26-300 - VARILLAJE - BIELAS
- 26-400 - VARILLAJE - MANIVELAS
- 26-600 - BRAZOS Y ESCOBILLAS
- 26-700 - MANGUERAS

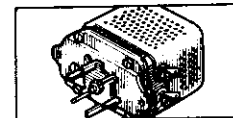

## 26 LIMPIAPARABRISAS

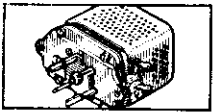

**26.02**

A C.R.101

**26.02**

A C.R.101

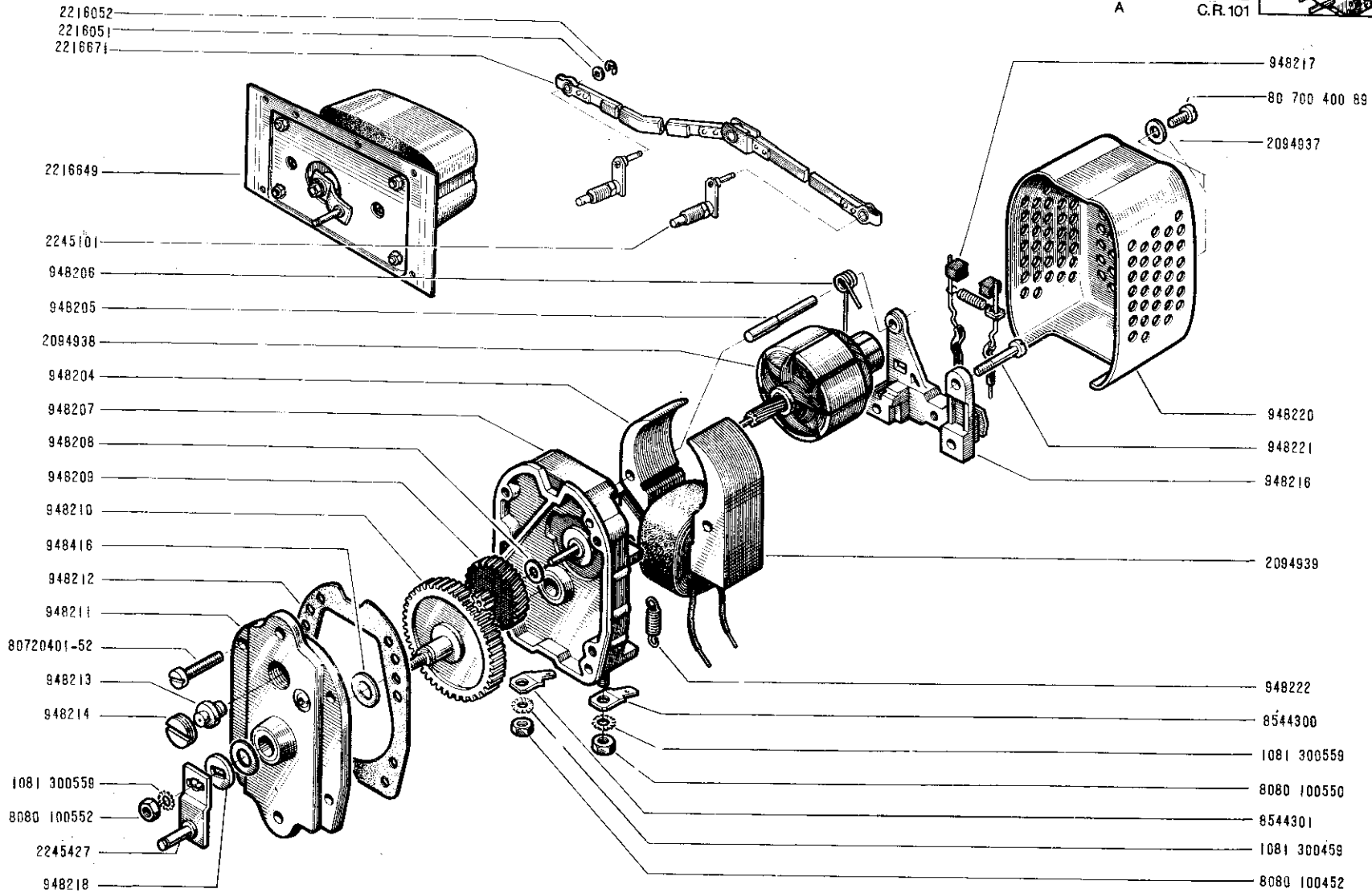
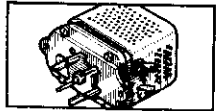

| DESCRIPCION  | N°DE PIEZA                                     |  | CANT. POR MODELO     |                      |                      |                      | OBSERVACIONES |
|--|--|--|----------------------|----------------------|----------------------|----------------------|---------------|
|  | 1  | REEMPLAZO                                  | 101                  | 102                  | 103                  | 104                  |               |
| 26-000 - MOTOR A VACIO   |  |  |                      |                      |                      |                      |               |
| MOTOR completo   |  | 2.216.591                                  | 1                    | 1                    | 1                    | 1                    |               |
| BUJE estriado  |  | 2.026.187                                  | 2                    | 2                    | 2                    | 2                    |               |
| PERNO  |  | 2.026.186                                  | 2                    | 2                    | 2                    | 2                    |               |
| TORNILLO y arandela seg. }<br>TORNILLO }<br>ARANDELA seguridad } }<br>TORNILLO | 4,8-32-35<br>4,8-32-38,1<br>4,8<br>4,8-32-22,2 | 811.581<br>153.479<br>120.217<br>2.216.599 | 4<br>s/n<br>s/n<br>4 | 4<br>s/n<br>s/n<br>4 | 4<br>s/n<br>s/n<br>4 | 4<br>s/n<br>s/n<br>4 |               |
| 26-100 - MOTOR ELECTRICO   |  |  |                      |                      |                      |                      |               |
| MOTOR electrico conjunto   | 2.216.650                                      | 2.216.649                                  | 1                    | 1                    | 1                    | 1                    |               |
| CUBIERTA   | 948.220  |  | 1                    | 1                    | 1                    | 1                    |               |
| TORNILLO   | 80 70 040 089                                  |  | 1                    | 1                    | 1                    | 1                    |               |
| ARANDELA plana   | 2.094.937                                      |  | 1                    | 1                    | 1                    | 1                    |               |
| JUEGO de escobillas  | 948.217  |  | 1                    | 1                    | 1                    | 1                    |               |
| PORTA-ESCOBILLAS   | 948.216  |  | 2                    | 2                    | 2                    | 2                    |               |
| TORNILLO fijación  | 948.221  |  | 1                    | 1                    | 1                    | 1                    |               |
| INDUCIDO   | 2.094.938                                      |  | 1                    | 1                    | 1                    | 1                    |               |
| NUCLEO de freno  | 948.204  |  | 1                    | 1                    | 1                    | 1                    |               |
| RESORTE  | 948.206  |  | 1                    | 1                    | 1                    | 1                    |               |
| EJE  | 948.205  |  | 1                    | 1                    | 1                    | 1                    |               |
| NUCLEO inductor  | 2.094.939                                      |  | 1                    | 1                    | 1                    | 1                    |               |
| CARCAZA conjunto   | 948.207  |  | 1                    | 1                    | 1                    | 1                    |               |
| RESORTE platinos   | 948.222  |  | 1                    | 1                    | 1                    | 1                    |               |
| ENGRANAJE intermediario  | 948.209  |  | 1                    | 1                    | 1                    | 1                    |               |
| ARANDELA especial de fibra   | 948.208  |  | 1                    | 1                    | 1                    | 1                    |               |
| ENGRANAJE secundario   | 948.210  |  | 1                    | 1                    | 1                    | 1                    |               |
| ARANDELA suplemento  | 948.416  |  | s/n                  | s/n                  | s/n                  | s/n                  |               |

| DESCRIPCION   | N°DE PIEZA    |           | CANT. POR MODELO |     |     |     | OBSERVACIONES |
|---|---------------|-----------|------------------|-----|-----|-----|---------------|
|   | 1             | REEMPLAZO | 101              | 102 | 103 | 104 |               |
| 26-100 - MOTOR ELECTRICO (continuación)                     |               |           |                  |     |     |     |               |
| TAPA delantera  | 948.211       |           | 1                | 1   | 1   | 1   |               |
| BUJE ciego  | 948.213       |           | 1                | 1   | 1   | 1   |               |
| TAPON rescado   | 948.214       |           | 1                | 1   | 1   | 1   |               |
| JUNTA   | 948.212       |           | 1                | 1   | 1   | 1   |               |
| TORNILLO fijación   | 80 72 040 152 |           | 4                | 4   | 4   | 4   |               |
| MANIVELA motriz   | 2.245.427     |           | 1                | 1   | 1   | 1   |               |
| ARANDELA cobre  | 948.218       |           | 1                | 1   | 1   | 1   |               |
| ARANDELA estrella   | 10 81 300 559 |           | 1                | 1   | 1   | 1   |               |
| TUERCA  | 80 80 100 552 |           | 1                | 1   | 1   | 1   |               |
| TERMINAL de marcha  | 8.544.300     |           | 1                | 1   | 1   | 1   |               |
| ARANDELA estrella   | 10 81 300 559 |           | 1                | 1   | 1   | 1   |               |
| TUERCA  | 80 80 100 552 |           | 1                | 1   | 1   | 1   |               |
| TERMINAL de parada  | 8.544.301     |           | 1                | 1   | 1   | 1   |               |
| ARANDELA estrella   | 10 81 310 459 |           | 1                | 1   | 1   | 1   |               |
| TUERCA  | 80 80 100 459 |           | 1                | 1   | 1   | 1   |               |
| 26-150 - MOTOR - CONTROLES - INTERRUPTORES Y MAZO DE CABLES |               |           |                  |     |     |     |               |
| MAZO de cables, completo                                    | 2.216.674     |           | 1                | 1   | 1   | 1   |               |
| CLIP fijación   | 191.754       |           | 5                | 5   | 5   | 5   |               |
| TORNILLO montaje  | 161.895       |           | 5                | 5   | 5   | 5   |               |
| OJALILLO a marco  | 2.002.332     |           | 1                | 1   | 1   | 1   |               |
| INTERRUPTOR completo  | 2.066.034     |           | 1                | 1   | 1   | 1   |               |

| DESCRIPCION                          | N°DE PIEZA |           | CANT. POR MODELO |     |     |     | OBSERVACIONES |
|--------------------------------------|------------|-----------|------------------|-----|-----|-----|---------------|
|                                      | 1          | REEMPLAZO | 101              | 102 | 103 | 104 |               |
| 26-300 - VARILLAJE - BIELAS          |            |           |                  |     |     |     |               |
| BIELA comando completa               | 2.216.671  |           | 1                | 1   | 1   | 1   |               |
| 26-400 - VARILLAJE - MANIVELAS       |            |           |                  |     |     |     |               |
| MANIVELA conjunto compl.             | 2.245.101  |           | 2                | 2   | 2   | 2   |               |
| ARANDELA espaciadora a brida         | 2.216.051  |           | 4                | 4   | 4   | 4   |               |
| CLIP retén                           | 2.216.052  |           | 2                | 2   | 2   | 2   |               |
| 26-600 - BRAZOS Y ESCOBILLAS         |            |           |                  |     |     |     |               |
| BRAZO sin escobilla                  | 2.216.764  | Lo= 241   | 2                | 2   | 2   | 2   |               |
| ESCOBILLA                            | 2.003.149  |           | 2                | 2   | 2   | 2   |               |
| 26-700 - MANGUERAS                   |            |           |                  |     |     |     |               |
| TUBO de múltiple admisión a manguera |            | 2.005.148 | 1                | 1   | 1   | 1   |               |
| MANGUERA de vacío                    |            | 2.094.692 | 1                | 1   | 1   | 1   |               |
| UNION "T" , mangueras                |            | 2.002.372 | 1                | 1   | 1   | 1   |               |
| BROCHE abierto                       |            | 120.871   | 5                | 5   | 5   | 5   |               |
| TORNILLO                             |            | 163.600   | 5                | 5   | 5   | 5   |               |
| OJALILLO de goma a marco parabrisas  |            | 2.002.332 | 2                | 2   | 2   | 2   |               |
| OJALILLO de goma a torpedo           |            | 2.003.893 | 1                | 1   | 1   | 1   |               |
| FG/Imb                               |            |           |                  |     |     |     |               |

- 30-000 - BASTIDOR
- 30-310 - SOPORTES DE ELASTICOS DELANTEROS
- 30-315 - SOPORTES DE ELASTICOS TRASEROS
- 30-320 - SOPORTES DEL MOTOR (DELANTERO)
- 30-325 - SOPORTES DE AMORTIGUADOR
- 30-350 - SOPORTES DE CARROCERIA
- 30-400 - SOPORTES VARIOS
- 30-450 - PLACAS DE REFUERZO VARIAS
- 30-600 - TRAVESAÑOS
- 30-900 - TOPES DE GOMA

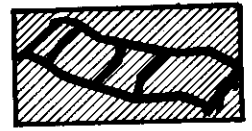

## 30 BASTIDOR

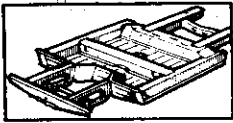

# 30.02

A C.R. 101

# 30.02

A C.R. 101

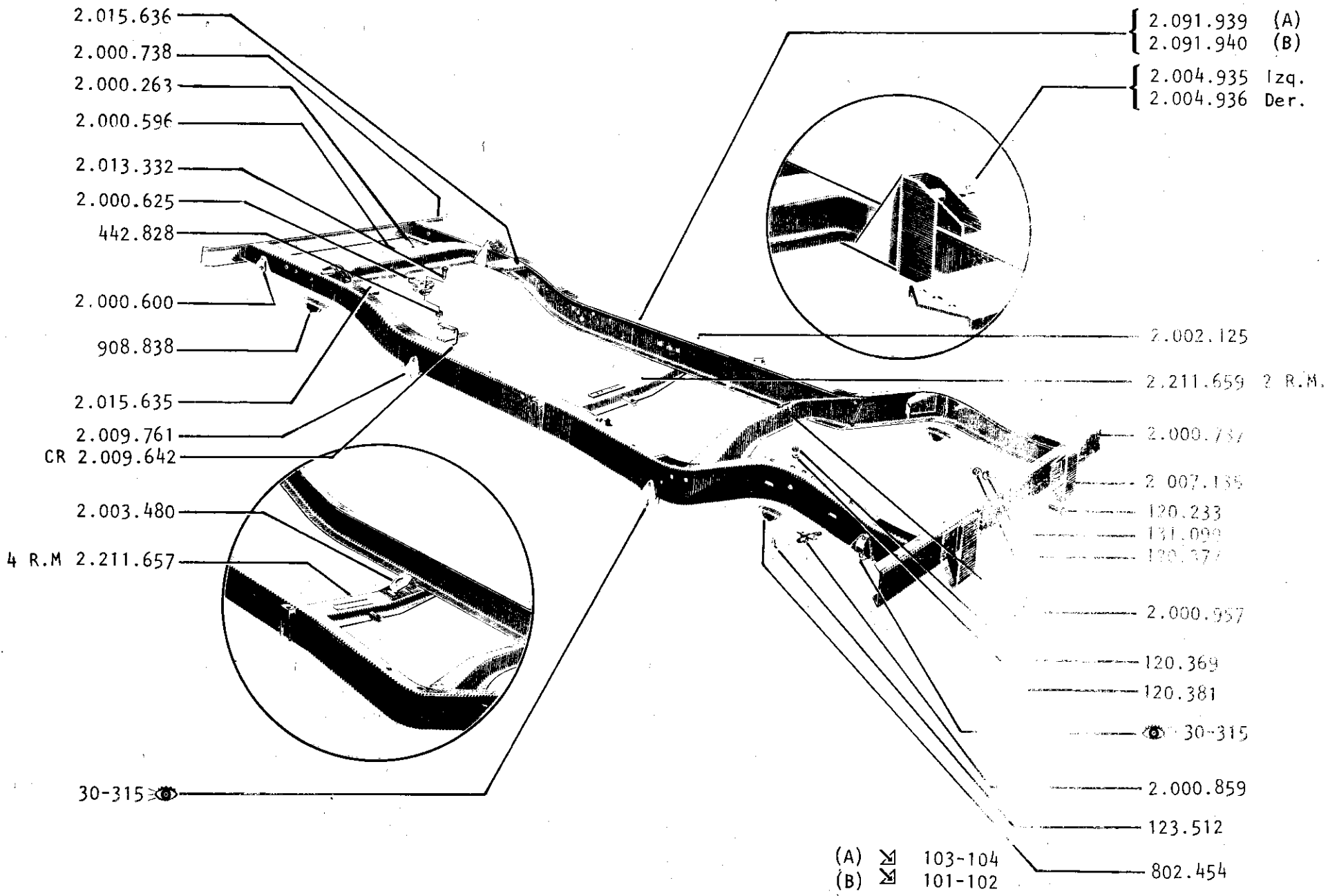
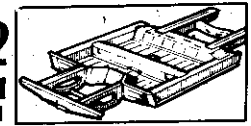

| DESCRIPCION                                  | N°DE PIEZA |           | CANT. POR MODELO |     |     |     | OBSERVACIONES |
|--|------------|-----------|------------------|-----|-----|-----|---------------|
|  | 1          | REEMPLAZO | 101              | 102 | 103 | 104 |               |
| 30-000 - BASTIDOR                            |            |           |                  |     |     |     |               |
| BASTIDOR (sin travesaño tras. soporte motor) | 2.091.939  |           | -                | -   | 1   | 1   |               |
| BASTIDOR (sin travesaño tras. soporte motor) | 2.091.940  |           | 1                | 1   | -   | -   |               |
| 30-310 - SOPORTES ELASTICOS DELANTEROS       |            |           |                  |     |     |     |               |
| SOPORTE, extremo fijo                        | 2.009.761  |           | 2                | 2   | 2   | 2   |               |
| SOPORTE, extremo gemelo                      | 2.000.600  |           | 2                | 2   | 2   | 2   |               |
| 30-315 - SOPORTES ELASTICOS TRASEROS         |            |           |                  |     |     |     |               |
| SOPORTE, extremo fijo y gemelo               | 2.002.691  |           | -                | -   | 4   | 4   |               |
| SOPORTE, extremo fijo                        | 2.009.761  |           | 2                | 2   | -   | -   |               |
| SOPORTE, extremo gemelo                      | 2.000.600  |           | 2                | 2   | -   | -   |               |
| 30-320 - SOPORTES DEL MOTOR (DELANTERO)      |            |           |                  |     |     |     |               |
| SOPORTE izquierdo                            | 2.015.635  |           | 1                | 1   | 1   | 1   |               |
| SOPORTE derecho                              | 2.015.636  |           | 1                | 1   | 1   | 1   |               |
| TORNILLO 12,7-20-30                          | 181.697    |           | 4                | 4   | 4   | 4   |               |
| ARANDELA de seguridad 12,7                   | 120.384    |           | 4                | 4   | 4   | 4   |               |
| TUERCA 12,7-20                               | 120.371    |           | 4                | 4   | 4   | 4   |               |
| 30-325 - SOPORTES DE AMORTIGUADOR            |            |           |                  |     |     |     |               |
| SOPORTE delantero izquierdo, con eje         | 2.004.935  |           | 1                | 1   | 1   | 1   |               |
| SOPORTE delantero derecho, con eje           | 2.004.936  |           | 1                | 1   | 1   | 1   |               |
| SOPORTE trasero, con eje                     | 2.000.859  |           | 2                | 2   | 2   | 2   |               |

| DESCRIPCION                          | N°DE PIEZA |           | CANT. POR MODELO |     |     |     | OBSERVACIONES |
|--------------------------------------|------------|-----------|------------------|-----|-----|-----|---------------|
|                                      | 1          | REEMPLAZO | 101              | 102 | 103 | 104 |               |
| 30-350 - SOPORTES DE CARROCERIA      |            |           |                  |     |     |     |               |
| SOPORTE intermedio, carrocería       | 2.002.125  |           | -                | -   | 2   | 2   |               |
| 30-400 - SOPORTES VARIOS             |            |           |                  |     |     |     |               |
| SOPORTE, a travesaño trasero motor   | 2.011.281  |           | 2                | 2   | 2   | 2   |               |
| SOPORTE, radiador en travesaño       | 2.000.596  |           | 1                | 1   | 1   | 1   |               |
| SOPORTE caja dirección               | 2.002.236  | 2.209.227 | 1                | 1   | 1   | 1   |               |
| SOPORTE, con eje reenvío, completo   | 2.009.642  |           | 1                | 1   | 1   | 1   |               |
| TAPON                                | 2.020.787  |           | 1                | 1   | 1   | 1   |               |
| TAPON (para engrasador)              | 2.009.650  |           | 1                | 1   | 1   | 1   |               |
| ENGRASADOR (alemite)                 | 271.291    |           | 1                | 1   | 1   | 1   |               |
| SOPORTE eje pedales                  | 2.000.970  |           | 1                | 1   | 1   | 1   |               |
| SOPORTE tubo escape                  | 2.002.737  |           | 1                | 1   | 1   | 1   |               |
| SOPORTE tubo escape                  | 2.005.466  |           | -                | -   | 1   | 1   |               |
| SOPORTE palanca acodada              | 2.000.625  |           | 1                | 1   | 1   | 1   |               |
| BULON                                | 2.013.332  |           | 3                | 3   | 3   | 3   |               |
| TUERCA de seguridad 9,5 -24          | 442.828    |           | 3                | 3   | 3   | 3   |               |
| SOPORTE flexibles delantero de freno | 2.002.290  |           | 2                | 2   | 2   | 2   |               |
| 30-450 - PLACAS DE REFUERZO VARIAS   |            |           |                  |     |     |     |               |
| PLACA soporte tubo escape trasero    | 2.005.466  |           | 1                | 1   | 1   | 1   |               |
| PLACA, protección freno transmisión  | 2.000.125  |           | 1                | -   | 1   | -   |               |
| BULON 9,5 -16-25,4                   | 120.915    |           | 4                | 4   | 4   | 4   |               |
| ARANDELA plana 9,5                   | 120.394    |           | 4                | 4   | 4   | 4   |               |
| TUERCA y arandela                    | 805.001    |           | 4                | 4   | 4   | 4   |               |

| DESCRIPCION                     | N°DE PIEZA   |           | CANT. POR MODELO |     |     |     | OBSERVACIONES |
|---------------------------------|--------------|-----------|------------------|-----|-----|-----|---------------|
|                                 | 1            | REEMPLAZO | 101              | 102 | 103 | 104 |               |
| 30-600 - TRAVESAÑOS             |              |           |                  |     |     |     |               |
| TRAVESAÑO delantero             |              | 2.000.263 | 1                | 1   | 1   | 1   |               |
| SOPORTE radiador                |              | 2.000.596 | 1                | 1   | 1   | 1   |               |
| TRAVESAÑO soporte trasero motor |              | 2.000.961 | 2.211.657        | 1   | -   | 1   | -             |
| TRAVESAÑO soporte trasero motor |              | 2.002.542 | 2.211.659        | -   | 1   | -   | 1             |
| BULON                           | 9,5 -24-25,4 | 100.026   | 8                | 8   | 8   | 8   |               |
| ARANDELA seguridad              | 9,5          | 103.321   | 8                | 8   | 8   | 8   |               |
| TUERCA                          | 9,5 -24      | 103.026   | 8                | 8   | 8   | 8   |               |
| TRAVESAÑO trasero               |              | 2.000.957 | 1                | 1   | 1   | 1   |               |
| TRAVESAÑO paragolpes delantero  |              | 2.000.738 | 1                | 1   | 1   | 1   |               |
| TRAVESAÑO paragolpes trasero    |              | 2.000.737 | 1                | 1   | 1   | 1   |               |
| 30-900 - TOPES DE GOMA          |              |           |                  |     |     |     |               |
| TOPE puente delantero           |              | 908.838   | 2                | 2   | 2   | 2   |               |
| BULON                           | 7,9-24-25,4  | 121.661   | 4                | 4   | 4   | 4   |               |
| ARANDELA seguridad              | 7,9          | 120.214   | 4                | 4   | 4   | 4   |               |
| TUERCA                          | 7,9-24       | 120.368   | 4                | 4   | 4   | 4   |               |
| TOPE puente trasero             |              | 802.454   | 2                | 2   | 2   | 2   |               |
| BULON                           | 9,5-24-17,4  | 123.512   | 4                | 4   | 4   | 4   |               |
| ARANDELA                        | 9,5          | 120.381   | 4                | 4   | 4   | 4   |               |
| TUERCA                          | 9,5-24       | 120.369   | 4                | 4   | 4   | 4   |               |
| FG/lmb                          |              |           |                  |     |     |     |               |

31-000 - EJE CARDAN

31-100 - ARBOL

31-200 - HORQUILLAS

31-300 - CRUCETA

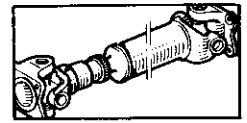

## 31 EJE CARDAN

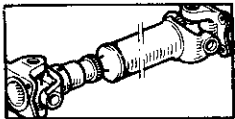

**31.02**

A C.R. 101



**31.02**

A C.R. 101

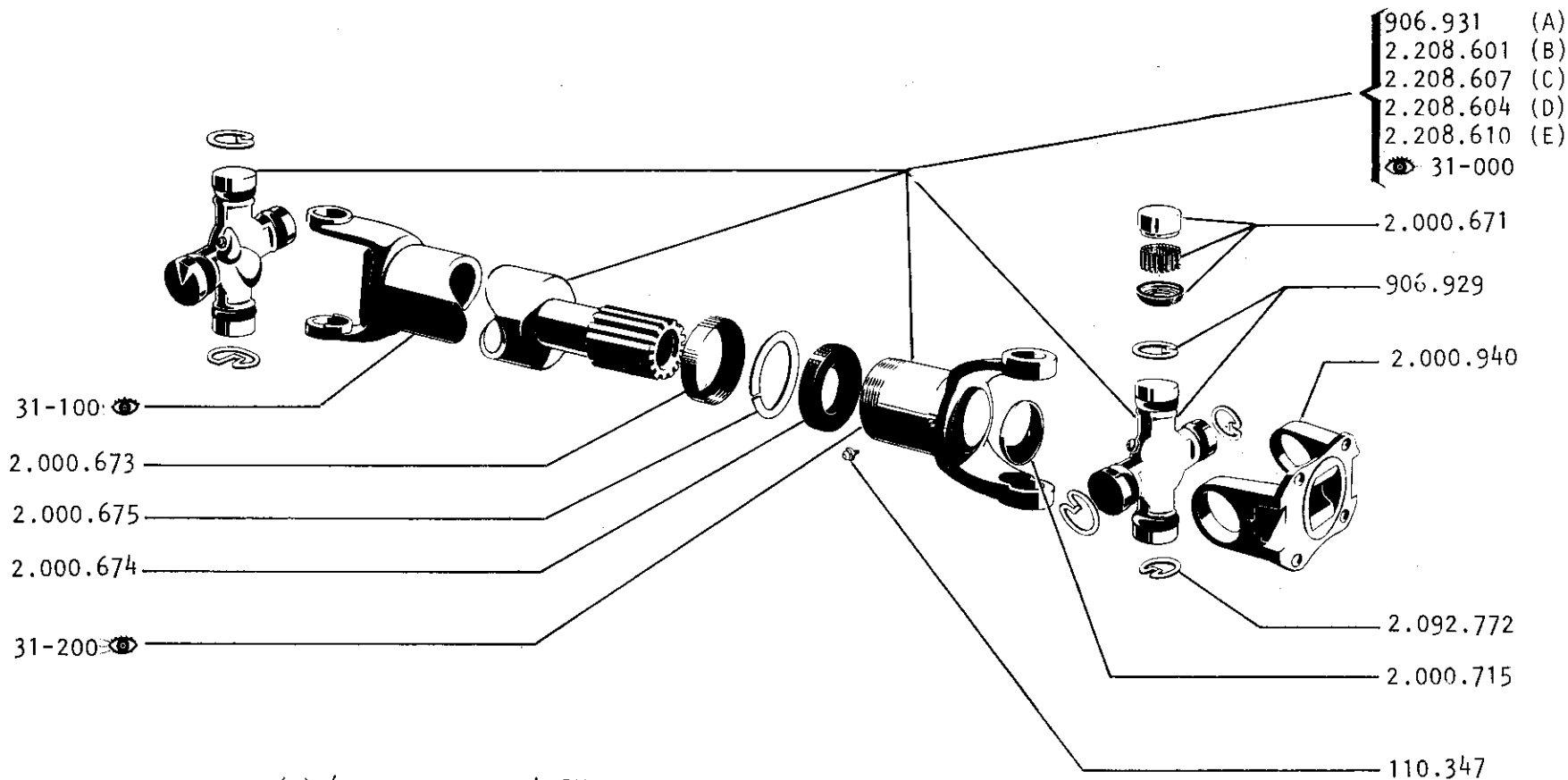

|     |           |        |    |
|-----|-----------|--------|----|
| (A) | / 101-103 | - D -4 | RM |
| (B) | / 103     | - T -4 | RM |
| (C) | / 101     | - T -4 | RM |
| (D) | / 104     | - T -2 | RM |
| (E) | / 102     | - T -2 | RM |

| DESCRIPCION                   | N°DE PIEZA      |           | CANT. POR MODELO |     |     |     | OBSERVACIONES |
|-------------------------------|-----------------|-----------|------------------|-----|-----|-----|---------------|
|                               | 1               | REEMPLAZO | 101              | 102 | 103 | 104 |               |
| 31-000 - EJE CARDAN           |                 |           |                  |     |     |     |               |
| EJE cardan delantero compl.   | L = 590         | 906.931   | 1                | -   | 1   | -   |               |
| EJE cardan trasero compl.     | L = 1058        | 2.208.601 | -                | -   | 1   | -   |               |
| EJE cardan trasero compl.     | L = 452         | 2.208.607 | 1                | -   | -   | -   |               |
| EJE cardan trasero compl.     | L = 1197        | 2.208.604 | -                | -   | -   | 1   |               |
| EJE cardan trasero compl.     | L = 595         | 2.208.610 | -                | 1   | -   | -   |               |
| BULON "U" a horquillas        |                 | 490       | 4                | 4   | 4   | 4   |               |
| TUERCA de seguridad           |                 | 54.066    | 4                | 4   | 4   | 4   |               |
| 31-100 - ARBOLES              |                 |           |                  |     |     |     |               |
| ARBOL (p/eje cardan 906931)   | DE=31,7 L1=565  | 2.000.717 | 1                | -   | 1   | -   |               |
| ARBOL (p/eje cardan 2208601)  | DE=44,5 L1=1027 | 2.208.602 | -                | -   | 1   | -   |               |
| ARBOL (p/eje cardan 2208607)  | DE=44,5 L1=422  | 2.208.608 | 1                | -   | -   | -   |               |
| ARBOL (p/eje cardan 2208604)  | DE=32 L1=1168   | 2.208.605 | -                | -   | -   | 1   |               |
| ARBOL (p/eje cardan 2208610)  | DE=44,5 L1=564  | 2.208.611 | -                | 1   | -   | -   |               |
| 31-200 - HORQUILLAS           |                 |           |                  |     |     |     |               |
| HORQUILLA deslizante (hembra) | L1=123,8        | 2.000.707 | -                | -   | -   | 1   |               |
| HORQUILLA deslizante (hembra) | L1=155,6        | 2.019.504 | 1                | 1   | 1   | -   |               |
| HORQUILLA brida               |                 | 2.000.940 | 1                | -   | -   | -   |               |
| TAPON obturador               |                 | 2.000.715 | 2                | 2   | 2   | 2   |               |
| RETEN de grasa                |                 | 2.000.674 | 2                | 2   | 2   | 2   |               |
| ARANDELA                      |                 | 2.000.675 | 2                | 2   | 2   | 2   |               |
| TAPA roscada                  |                 | 2.000.673 | 2                | 2   | 2   | 2   |               |
| ENGRASADOR (alemite)          |                 | 110.347   | 3                | 3   | 3   | 3   |               |

| DESCRIPCION                | N°DE PIEZA |           | CANT. POR MODELO |     |     |     | OBSERVACIONES |
|----------------------------|------------|-----------|------------------|-----|-----|-----|---------------|
|                            | 1          | REEMPLAZO | 101              | 102 | 103 | 104 |               |
| 31-300 - CRUCETAS          |            |           |                  |     |     |     |               |
| CRUCETA, completa          | 906.929    |           | 4                | 2   | 4   | 2   |               |
| compuesta por:             |            |           |                  |     |     |     |               |
| 1 - cruceta 807780         |            |           |                  |     |     |     |               |
| 4 - anillo retén           | 2.092.772  |           | s/n              | s/n | s/n | s/n |               |
| 1 - Engrasador (alemite)   | 110.347    |           | s/n              | s/n | s/n | s/n |               |
| 1 - Juego cubeta y rodillo | 2.000.671  |           | s/n              | s/n | s/n | s/n |               |
| compuesto por:             |            |           |                  |     |     |     |               |
| 4 - Cubetas 2000156        |            |           |                  |     |     |     |               |
| 92- Rodillos 946           |            |           |                  |     |     |     |               |
| 4 - Guarnición 807781      |            |           |                  |     |     |     |               |

- 32-000 - PUENTE DE TRACCION
- 32-010 - PUENTE DE TRACCION - CUBIERTA
- 32-020 - PUENTE DE TRACCION - SOPORTE  
PUNTA DE EJE
- 32-025 - PUENTE DE TRACCION - PUNTA DE EJE
- 32-030 - PUENTE DE TRACCION - DIFERENCIAL
- 32-035 - PUENTE DE TRACCION - CORONA Y PIÑON
- 32-040 - PUENTE DE TRACCION - PALIER (SEMI-EJE)
- 32-600 - PUENTE RIGIDO (EJE)
- 32-610 - PUENTE RIGIDO - VIGETA (EJE)
- 32-620 - PUENTE RIGIDO - PUNTA DE EJE
- 32-900 - JUEGOS DE REPARACION

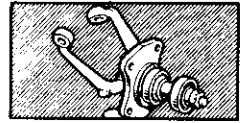

## 32 PUENTE DELANTERO

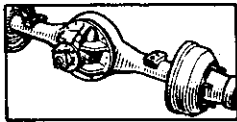

**32.02**

A C.R. 101

6439

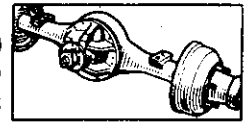

**32.02**

A C.R. 101

779

(A) 2.017.354  
(B) 2.018.442

{ 802.300 (A)  
2.245.253 (B)

805.288

{ DE = 57 mm. (A)  
DE = 64 mm. (B)

(A) 644.547  
(B) 2.095.101

32-010

(A) 103.381  
(B) 2.245.255

821

2.017.323

124.925

(A) 636.577

2.002.758

649.769

(A)  PUENTE 25  
(B)  PUENTE 30

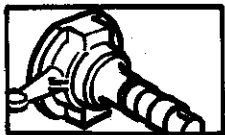

**32.03**

A C.R. 101

**32.03**

A C.R. 101

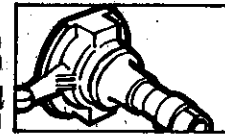

(A) 123.480

(A) 138.485

(A) 908.006

649.769

(A) 908.005

52.941-U

2.005.667

120.382

649.782

865

866

867

866

909.854 (A)

{ 805.783 Izq.  
805.784 Der.

445.751

649.783

52.940-U

32-020

{ 910.901  
32-020

103.321

181.371

JUEGO REGEN ACEITE N°908226 compuesto por (A)

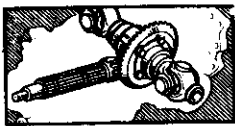

**32.04**

A C.R. 101

**32.04**

A C.R. 101

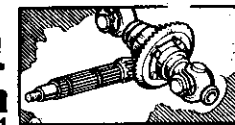

- (A) A-793
- (B) 2.096.108

2.096.111

- (A) 2.091.334
- (B) 2.245.256

(A) 792

(A) 644.148

- (A) 795
- (B) 2.018.467

(B) 2.018.467

- (A) 797
- (B) 2.018.435
- (B) 2.018.471

(A) 6743

- (A) 798
- (B) 2.018.436

- (A) 636.360
- (B) 9.411.615
- (A) 52.877-U
- (B) 2.018.463
- (A) 807.266
- (B) 2.018.461

- (B) 2.095.103
- (B) 2.095.104

- 801.920 (A)
- 2.245.257 (B)

- 2.018.462 (B)
- 52.881-U (A)
- 2.018.466 (B)
- 52.880-U (A)

2.018.434 (B)

54.066

490

801.367

636.570

- 1445 (A)
- 2.245.258 (B)

- 2.016.227 (B)
- 636.568 (A)

639.265

636.565

636.566

52.878-U

52.879-U

(A) PUENTE 25 32-02

(B) PUENTE 30 32-02

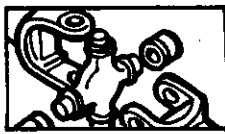

**32.05**

A C.R.101

**32.05**

A C.R.101

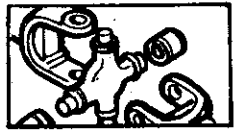

Izq. 800.611  
Der. 800.612

*909459*  
BENDIX  
*909460*

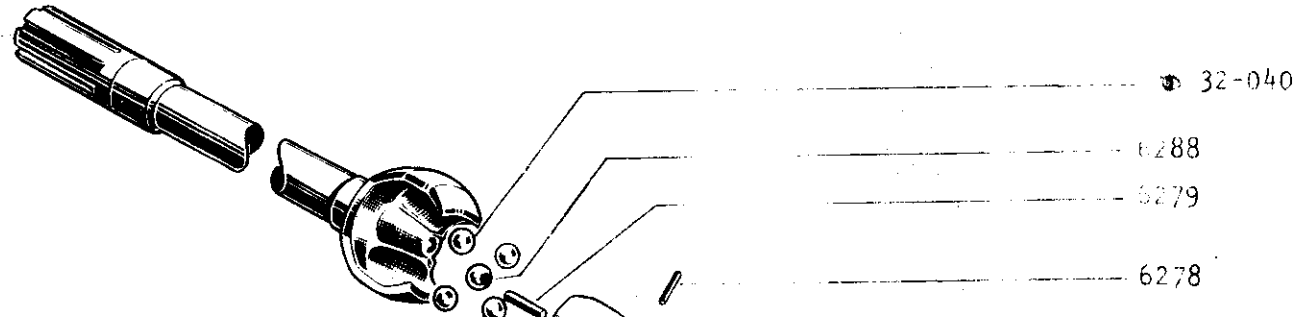

Izq. 909.459  
Der. 909.460

SPICER

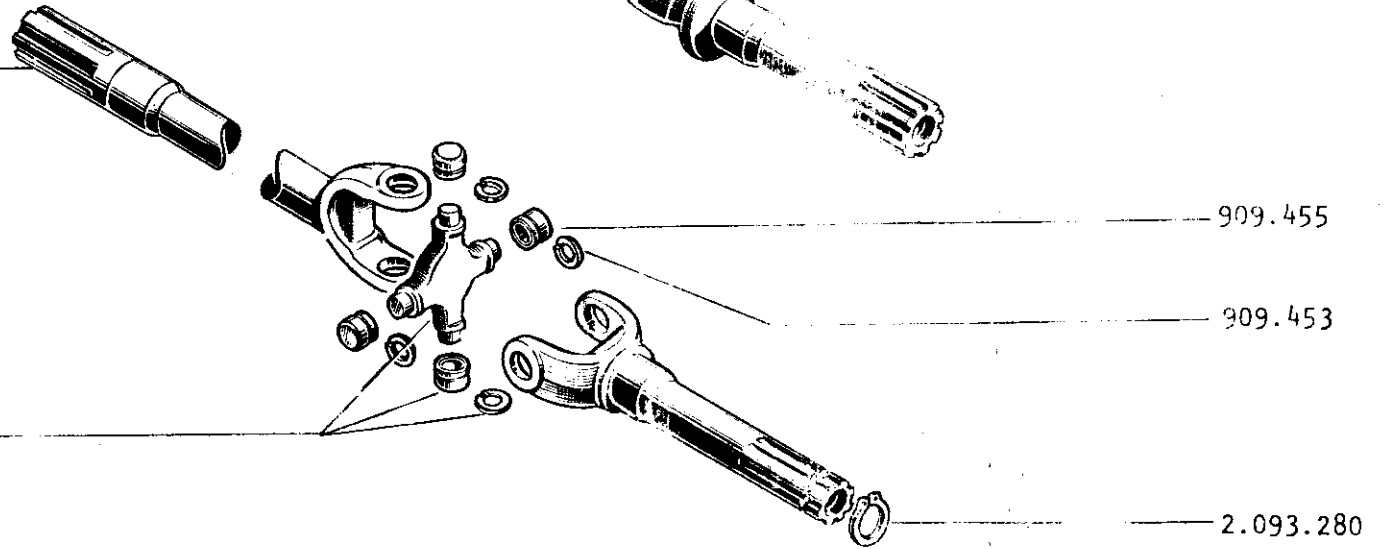

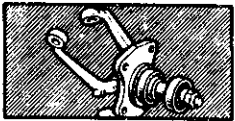

**32.06**

A C.R.101

**32.06**

A C.R.101

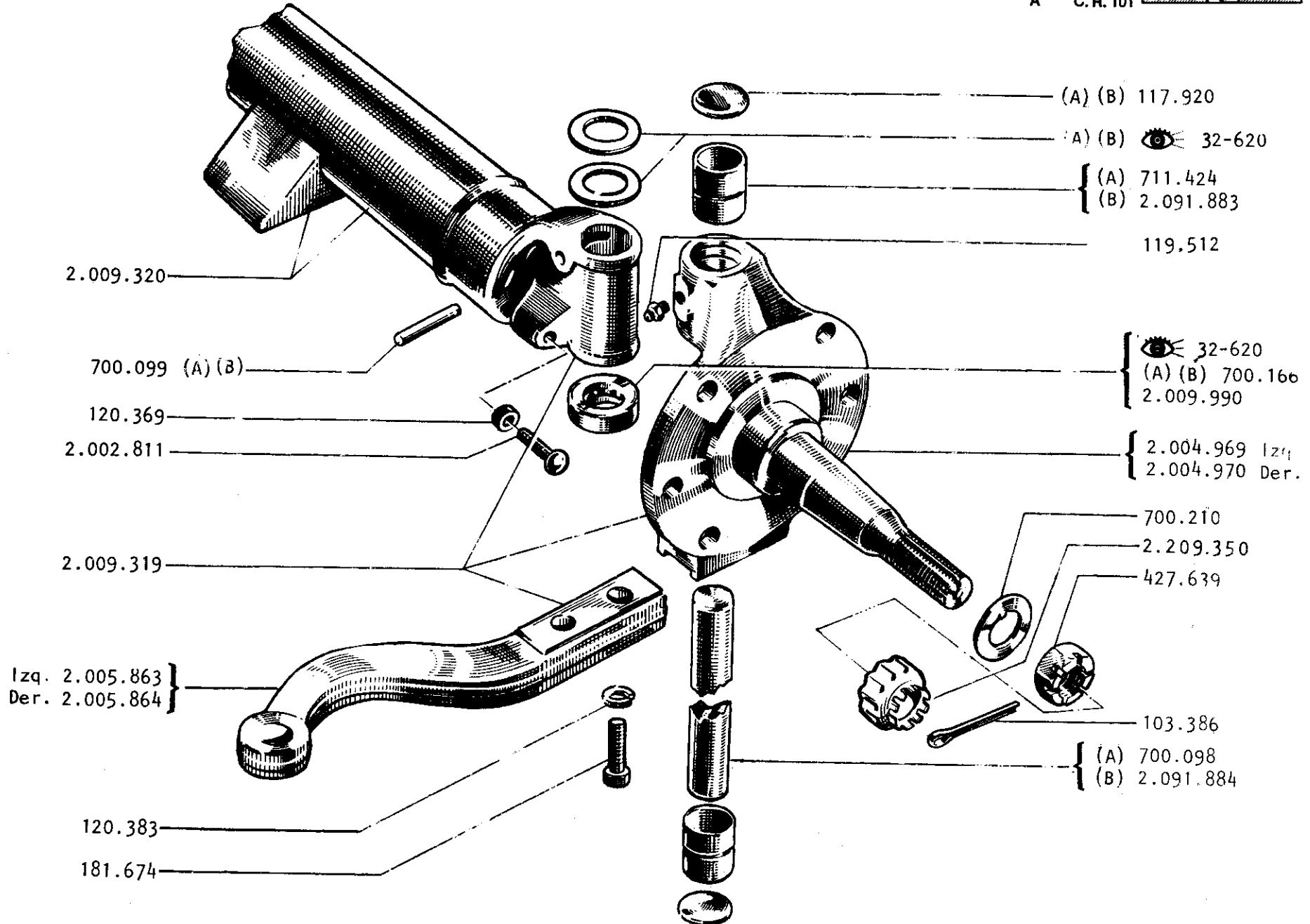
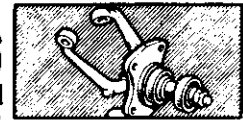



2.090.740 JUEGO DE REPARACION STD. compuesto de (A)  
 2.091.885 JUEGO DE REPARACION S.M. 0,125 compuesto de (B)

| DESCRIPCION                               | N° DE PIEZA         |           | CANT. POR MODELO |     |     |     | OBSERVACIONES |
|---|---------------------|-----------|------------------|-----|-----|-----|---------------|
|   | 1                   | REEMPLAZO | 101              | 102 | 103 | 104 |               |
| 32-000 - PUENTE DE TRACCION               |                     |           |                  |     |     |     |               |
| PUENTE completo (41/9) 4,56:1 - Puente 25 | (A)                 | 2.005.063 | 1                | -   | 1   | -   |               |
| PUENTE completo (41/9) 4,56:1 - Puente 30 | (B)                 | 2.087.023 | 1                | -   | 1   | -   |               |
| 32-010 - PUENTE DE TRACCION - CUBIERTA    |                     |           |                  |     |     |     |               |
| CUBIERTA completa - Puente 25             | (A)                 | 802.300   | 1                | -   | 1   | -   |               |
| CUBIERTA completa - Puente 30             | (B)                 | 2.245.253 | 1                | -   | 1   | -   |               |
| BULON tapas cojinete                      | 12,7-13-57 -Pte. 25 | 179.890   | 4                | -   | 4   | -   |               |
| BULON tapas cojinete                      | 11-14-57 -Pte. 30   | 179.867   | 4                | -   | 4   | -   |               |
| BULON tapas cojinete } opc                | 11-14-57 -Pte. 30   | 2.095.787 | s/n              | -   | s/n | -   |               |
| TAPON drenaje                             | 19-14 -Pte. 25      | 636.577   | 1                | -   | 1   | -   |               |
| RETEN aceite de palier                    |                     | 779       | 2                | -   | 2   | -   |               |
| GUIA de palier                            |                     | 6439      | 2                | -   | 2   | -   |               |
| BULON tope dirección                      |                     | 821       | 2                | -   | 2   | -   |               |
| CONTRATUERCA                              | 9,5-24              | 124.925   | 2                | -   | 2   | -   |               |
| TAPA                                      | Puente 25           | 644.547   | 1                | -   | 1   | -   |               |
| TAPA                                      | Puente 30           | 2.095.101 | 1                | -   | 1   | -   |               |
| JUNTA                                     | Puente 25           | 2.017.354 | 1                | -   | 1   | -   |               |
| JUNTA                                     | Puente 30           | 2.018.442 | 1                | -   | 1   | -   |               |
| BULON y arandela                          | 7,93-18-15,8        | 2.017.323 | 10               | -   | 10  | -   |               |
| TAPON de llenado                          | 19-14 Puente 25     | 103.881   | 1                | -   | 1   | -   |               |
| TAPON de llenado                          | Puente 30           | 2.245.255 | 1                | -   | 1   | -   |               |
| RESPIRADERO                               |                     | 805.288   | 1                | -   | 1   | -   |               |
| SOPORTE de elásticos                      |                     | 2.002.758 | 2                | -   | 2   | -   |               |

(A) cañonera con DE= 57 }  32-02  
 (B) cañonera con DE= 64 }

| DESCRIPCION  | N° DE PIEZA |           | CANT. POR MODELO |     |     |     | OBSERVACIONES |
|--|-------------|-----------|------------------|-----|-----|-----|---------------|
|  | 1           | REEMPLAZO | 101              | 102 | 103 | 104 |               |
| 32-020 - PUENTE DE TRACCION - SOPORTE PUNTA DE EJE |             |           |                  |     |     |     |               |
| CUBIERTA izquierda, junta universal                | 805.783     |           | 1                | -   | 1   | -   |               |
| CUBIERTA derecha, junta universal                  | 805.784     |           | 1                | -   | 1   | -   |               |
| JUEGO retén de aceite                              | 908.226     |           | 1                | -   | 1   | -   |               |
| compuesto de:                                      |             |           |                  |     |     |     |               |
| RETEN de fieltro                                   | 908.005     |           | 2                | -   | 2   | -   |               |
| SEMI-ARO retén                                     | 908.006     |           | 4                | -   | 4   | -   |               |
| BULON 7,9-24-17,5                                  | 123.480     |           | 16               | -   | 16  | -   |               |
| ARANDELA seguridad 7,9                             | 138.485     |           | 16               | -   | 16  | -   |               |
| RETEN de goma, con soporte                         | 909.854     |           | 2                | -   | 2   | -   |               |
| CUBETA   | 52.941-U    |           | 4                | -   | 4   | -   |               |
| CONO y rodillos                                    | 52.940-U    |           | 4                | -   | 4   | -   |               |
| PERNO rodamiento                                   | 910.901     |           | 4                | -   | 4   | -   |               |
| SUPLEMENTO E= 0,127                                | 831         |           | s/n              | -   | s/n | -   |               |
| SUPLEMENTO E= 0,254                                | 832         |           | s/n              | -   | s/n | -   |               |
| BULON fijación 9,5-24                              | 181.371     |           | 16               | -   | 16  | -   |               |
| ARANDELA seguridad 9,5                             | 103.321     |           | 16               | -   | 16  | -   |               |
| TAPON de llenado 12,7-14                           | 445.751     |           | 2                | -   | 2   | -   |               |
| 32-025 - PUENTE DE TRACCION - PUNTA DE EJE         |             |           |                  |     |     |     |               |
| PUNTA de eje, con buje                             | 649.782     |           | 2                | -   | 2   | -   |               |
| BUJE   | 649.783     |           | 2                | -   | 2   | -   |               |
| TUERCA 41-16                                       | 866         |           | 4                | -   | 4   | -   |               |
| ARANDELA tope 41                                   | 865         |           | 2                | -   | 2   | -   |               |
| ARANDELA freno 41                                  | 867         |           | 2                | -   | 2   | -   |               |
| BULON a cubierta y plato de freno 9,5-24-20,6      | 2.005.667   |           | 12               | -   | 12  | -   |               |
| ARANLELA seguridad 9,5                             | 120.382     |           | 12               | -   | 12  | -   |               |

| DESCRIPCION  | N° DE PIEZA |           | CANT. POR MODELO |     |     |     | OBSERVACIONES |
|--|-------------|-----------|------------------|-----|-----|-----|---------------|
|  | 1           | REEMPLAZO | 101              | 102 | 103 | 104 |               |
| 32-030 - PUENTE DE TRACCION - DIFERENCIAL                |             |           |                  |     |     |     |               |
| DIFERENCIAL completo - Puente 25                         | 2.091.334   |           | 1                | -   | 1   | -   |               |
| PORTA-CORONA   | 793         |           | 1                | -   | 1   | -   |               |
| CUBETA   | 52.881      |           | 2                | -   | 2   | -   |               |
| CONO y rodillo   | 52.880      |           | 2                | -   | 2   | -   |               |
| SUPLEMENTO E= 0,076                                      | 639.959     |           | s/n              | -   | s/n | -   |               |
| SUPLEMENTO E= 0,127                                      | 639.960     |           | s/n              | -   | s/n | -   |               |
| SUPLEMENTO E= 0,254                                      | 639.961     |           | s/n              | -   | s/n | -   |               |
| SUPLEMENTO E= 0,762                                      | 639.962     |           | s/n              | -   | s/n | -   |               |
| JUEGO reparación diferencial                             | 6743        |           | 1                | -   | 1   | -   |               |
| compuesto de:  |             |           |                  |     |     |     |               |
| JUEGO satélites y planetarios                            | 644.148     |           | 1                | -   | 1   | -   |               |
| ARANDELA empuje planetarios                              | 795         |           | 2                | -   | 2   | -   |               |
| ARANDELA empuje satélite                                 | 797         |           | 2                | -   | 2   | -   |               |
| EJE satélite   | 798         |           | 1                | -   | 1   | -   |               |
| PERNO traba  | 636.360     |           | 1                | -   | 1   | -   |               |
| DIFERENCIAL completo - Puente 30 ( <del>32</del> 32-000) | 2.245.256   |           | 1                | -   | 1   | -   |               |
| PORTACORONA  | 2.096.108   |           | 1                | -   | 1   | -   |               |
| CUBETA   | 2.018.462   |           | 2                | -   | 2   | -   |               |
| CONO y rodillos  | 2.018.466   |           | 2                | -   | 2   | -   |               |
| SUPLEMENTO E= 0,076                                      | 639.959     |           | s/n              | -   | s/n | -   |               |
| SUPLEMENTO E= 0,127                                      | 639.960     |           | s/n              | -   | s/n | -   |               |
| SUPLENENTO E= 0,254                                      | 639.961     |           | s/n              | -   | s/n | -   |               |
| SUPLEMENTO E= 0,762                                      | 639.962     |           | s/n              | -   | s/n | -   |               |
| ENGRANAJE satélite                                       | 2.018.434   |           | 2                | -   | 2   | -   |               |
| ARANDELA empuje  | 2.018.435   |           | 2                | -   | 2   | -   |               |
| ENGRANAJE planetario                                     | 2.018.471   |           | 2                | -   | 2   | -   |               |
| ARANDELA empuje  | 2.018.467   |           | 2                | -   | 2   | -   |               |
| EJE satélite   | 2.018.436   |           | 1                | -   | 1   | -   |               |
| PERNO traba  | 9.411.615   |           | 1                | -   | 1   | -   |               |

| DESCRIPCION  | N° DE PIEZA |           | CANT. POR MODELO |     |     |     | OBSERVACIONES |
|--|-------------|-----------|------------------|-----|-----|-----|---------------|
|  | 1           | REEMPLAZO | 101              | 102 | 103 | 104 |               |
| 32-035 - PUENTE DE TRACCION - CORONA Y PIÑON   |             |           |                  |     |     |     |               |
| JUEGO corona y piñón - Puente 25 (  32-030) | 801.920     |           | 1                | -   | 1   | -   |               |
| BULON 9,5-24-22  | 2.096.111   |           | 8                | -   | 8   | -   |               |
| CHAPA seguro   | 792         |           | 4                | -   | 4   | -   |               |
| CUBETA cojinete int. piñón   | 52.877-U    |           | 1                | -   | 1   | -   |               |
| CONO y rodillos  | 807.266     |           | 1                | -   | 1   | -   |               |
| SUPLEMENTO E = 0,076   | 639.969     |           | s/n              | -   | s/n | -   |               |
| SUPLEMENTO E = 0,127   | 639.970     |           | s/n              | -   | s/n | -   |               |
| SUPLEMENTO E = 0,254   | 639.971     |           | s/n              | -   | s/n | -   |               |
| CUBETA cojinete ext. piñón   | 52.879-U    |           | 1                | -   | 1   | -   |               |
| CONO y rodillos  | 52.878-U    |           | 1                | -   | 1   | -   |               |
| SUPLEMENTO E = 0,076   | 639.972     |           | s/n              | -   | s/n | -   |               |
| SUPLEMENTO E = 0,127   | 639.973     |           | s/n              | -   | s/n | -   |               |
| SUPLEMENTO E = 0,254   | 639.974     |           | s/n              | -   | s/n | -   |               |
| SUPLEMENTO E = 0,762   | 639.975     |           | s/n              | -   | s/n | -   |               |
| DEFLECTOR de aceite  | 636.566     |           | 1                | -   | 1   | -   |               |
| RETEN de aceite  | 639.265     |           | 1                | -   | 1   | -   |               |
| JUNTA  | 636.565     |           | 1                | -   | 1   | -   |               |
| HORQUILLA a eje cardan   | 1445        |           | 1                | -   | 1   | -   |               |
| GUARDAPOLVO  | 636.568     |           | 1                | -   | 1   | -   |               |
| TUERCA a piñón   | 801.367     |           | 1                | -   | 1   | -   |               |
| ARANDELA freno   | 636.570     |           | 1                | -   | 1   | -   |               |
| BULON "U"  | 490         |           | 1                | -   | 1   | -   |               |
| TUERCA de seg. 7,9-24  | 54.066      |           | 4                | -   | 4   | -   |               |
| JUEGO corona y piñón - Pte. 30 (  32-000) | 2.245.257   |           | 1                | -   | 1   | -   |               |
| BULON 9,5-24-22  | 2.096.111   |           | 10               | -   | 10  | -   |               |
| CUBETA cojinete int. piñón   | 2.018.463   |           | 1                | -   | 1   | -   |               |
| CONO y rodillos  | 2.018.461   |           | 1                | -   | 1   | -   |               |
| SUPLEMENTO E = 0,076   | 2.018.771   |           | s/n              | -   | s/n | -   |               |
| SUPLEMENTO E = 0,127   | 2.018.772   |           | s/n              | -   | s/n | -   |               |
| SUPLEMENTO E = 0,254   | 2.018.773   |           | s/n              | -   | s/n | -   |               |
| SUPLEMENTO E = 0,762   | 2.018.774   |           | s/n              | -   | s/n | -   |               |
| DEFLECTOR aceite (plano)   | 2.095.104   |           | 1                | -   | 1   | -   |               |
| DEFLECTOR aceite (embutido)  | 2.095.103   |           | 1                | -   | 1   | -   |               |

| DESCRIPCION   | N° DE PIEZA |           | CANT. POR MODELO |     |     |     | OBSERVACIONES |
|---|-------------|-----------|------------------|-----|-----|-----|---------------|
|   | 1           | REEMPLAZO | 101              | 102 | 103 | 104 |               |
| 32-055 - PUENTE DE TRACCION - CORONA Y PIÑON (continuación) |             |           |                  |     |     |     |               |
| CUBETA cojinete exterior piñón                              |             | 52.879-U  | 1                | -   | 1   | -   |               |
| CONO y rodillos   |             | 52.878-U  | 1                | -   | 1   | -   |               |
| SUPLEMENTO E = 0,076  |             | 639.972   | s/n              | -   | s/n | -   |               |
| SUPLEMENTO E = 0,127  |             | 639.973   | s/n              | -   | s/n | -   |               |
| SUPLEMENTO E = 0,254  |             | 639.974   | s/n              | -   | s/n | -   |               |
| SUPLEMENTO E = 0,762  |             | 639.975   | s/n              | -   | s/n | -   |               |
| DEFLECTOR de aceite   |             | 636.566   | 1                | -   | 1   | -   |               |
| RETEN de aceite   |             | 639.265   | 1                | -   | 1   | -   |               |
| JUNTA   |             | 636.565   | 1                | -   | 1   | -   |               |
| HORQUILLA a eje cardan                                      |             | 2.245.258 | 1                | -   | 1   | -   |               |
| GUARDAPOLVO   |             | 2.016.227 | 1                | -   | 1   | -   |               |
| TUERCA a piñón  |             | 801.367   | 1                | -   | 1   | -   |               |
| ARANDELA freno  |             | 636.570   | 1                | -   | 1   | -   |               |
| BULON "U" a cruceta   |             | 490       | 2                | -   | 2   | -   |               |
| TUERCA de seguridad 7,9-24                                  |             | 54.066    | 4                | -   | 4   | -   |               |
| 32-040 - PUENTE DE TRACCION - PALIER                        |             |           |                  |     |     |     |               |
| PALIER izq. completo  | (A)         | 800.611   | 1                | -   | 1   | -   |               |
| PALIER der. completo  | (A)         | 800.612   | 1                | -   | 1   | -   |               |
| BOLILLA central   |             | 6288      | 2                | -   | 2   | -   |               |
| PERNO   |             | 6279      | 2                | -   | 2   | -   |               |
| PERNO traba   |             | 6278      | 2                | -   | 2   | -   |               |
| BOLILLA DE = 22,15  |             | 6289      | 8                | -   | 8   | -   |               |
| BOLILLA DE = 22,17  |             | 6290      | 8                | -   | 8   | -   |               |
| BOLILLA DE = 22,20  |             | 6291      | 8                | -   | 8   | -   |               |
| BOLILLA DE = 22,225   |             | 6292      | 8                | -   | 8   | -   |               |
| BOLILLA DE = 22,25  |             | 6293      | 8                | -   | 8   | -   |               |
| BOLILLA DE = 22,275   |             | 6294      | 8                | -   | 8   | -   |               |
| BOLILLA DE = 22,301   |             | 6295      | 8                | -   | 8   | -   |               |
| tipo BENDIX 32-05   |             |           |                  |     |     |     |               |

| DESCRIPCION   | N° DE PIEZA |           | CANT. POR MODELO |     |     |     | OBSERVACIONES |
|---|-------------|-----------|------------------|-----|-----|-----|---------------|
|   | 1           | REEMPLAZO | 101              | 102 | 103 | 104 |               |
| 32-040 - PUENTE DE TRACCION - PALIER (continuación)   |             |           |                  |     |     |     |               |
| GUIA en cubierta  | 6439        |           | 2                | -   | 2   | -   |               |
| RETEN de aceite en cubierta   | 779         |           | 2                | -   | 2   | -   |               |
| ARANDELA de empuje  | 649.769     |           | 2                | -   | 2   | -   |               |
| PALIER izq. completo (B)  | 909.459     |           | 1                | -   | 1   | -   |               |
| PALIER der. completo (B)  | 909.460     |           | 1                | -   | 1   | -   |               |
| CRUCETA completa  | 909.476     |           | 2                | -   | 2   | -   |               |
| CUBETA con rodillos   | 909.455     |           | 8                | -   | 8   | -   |               |
| ARO retén   | 909.453     |           | 8                | -   | 8   | -   |               |
| GUIA en cubierta  | 6439        |           | 2                | -   | 2   | -   |               |
| RETEN de aceite en cubierta   | 779         |           | 2                | -   | 2   | -   |               |
| ARANDELA de empuje  | 649.769     |           | 2                | -   | 2   | -   |               |
| ARO retén, a brida de arrastre  | 2.093.280   |           | s/n              | -   | s/n | -   |               |
| BRIDA de arrastre   | 868         |           | 2                | -   | 2   | -   |               |
| JUNTA   | 649.784     |           | 2                | -   | 2   | -   |               |
| BULON   | 760         |           | 12               | -   | 12  | -   |               |
| ARANDELA seguridad  | 120.382     |           | 12               | -   | 12  | -   |               |
| 32-600 - PUENTE RIGIDO (EJE)  |             |           |                  |     |     |     |               |
| PUENTE completo (soporte curvo)   | 2.009.319   |           | 1                | 1   | 1   | 1   |               |
| 32-610 - PUENTE RIGIDO - VIGUETA (EJE)  |             |           |                  |     |     |     |               |
| VIGUETA   | 2.009.320   |           | 1                | 1   | 1   | 1   |               |
| SOPORTE elástico  | 2.002.758   |           | 2                | 2   | 2   | 2   |               |
| BULON tope dirección  | 2.002.811   |           | 2                | 2   | 2   | 2   |               |
| CONTRATUERCA  | 120.369     |           | 2                | 2   | 2   | 2   |               |
| (B) tipo SPICER  32-05 |             |           |                  |     |     |     |               |

| DESCRIPCION                                   | N°DE PIEZA    |           | CANT. POR MODELO |     |     |     | OBSERVACIONES |
|---|---------------|-----------|------------------|-----|-----|-----|---------------|
|   | 1             | REEMPLAZO | 101              | 102 | 103 | 104 |               |
| 32-620 - PUENTE RIGIDO - PUNTA DE EJE         |               |           |                  |     |     |     |               |
| PUNTA de eje izq. (base redonda - 6 agujeros) | 2.004.969     |           | 1                | 1   | 1   | 1   |               |
| PUNTA de eje der. (base redonda - 6 agujeros) | 2.004.970     |           | 1                | 1   | 1   | 1   |               |
| BUJE  | 711.424       |           | 4                | 4   | 4   | 4   |               |
| PERNO   | 700.098       |           | 2                | 2   | 2   | 2   |               |
| PERNO traba                                   | 700.099       |           | 2                | 2   | 2   | 2   |               |
| COJINETE de empuje                            | 2.009.990     |           | 2                | 2   | 2   | 2   |               |
| GUARDAPOLVO                                   | 2.009.989     |           | 2                | 2   | 2   | 2   |               |
| COJINETE de empuje } } opc.                   | 700.166       |           | 2                | 2   | 2   | 2   |               |
| SUPLEMENTO E = 0,0762                         | 700.480       |           | s/n              | s/n | s/n | s/n |               |
| SUPLEMENTO E = 0,254                          | 700.481       |           | s/n              | s/n | s/n | s/n |               |
| SUPLEMENTO E = 0,762                          | 700.482       |           | s/n              | s/n | s/n | s/n |               |
| TAPON de expansión                            | 117.920       |           | 4                | 4   | 4   | 4   |               |
| ENGRASADOR (alemite)                          | 119.512       |           | 4                | 4   | 4   | 4   |               |
| ARANDELA tope cojinete rueda                  | 700.210       |           | 2                | 2   | 2   | 2   |               |
| TUERCA 19 -16                                 | 427.639       |           | 2                | 2   | 2   | 2   |               |
| PASADOR de aletas (cupilla)                   | 103.386       |           | 2                | 2   | 2   | 2   |               |
| 32-900 - JUEGOS DE REPARACION                 |               |           |                  |     |     |     |               |
| JUEGO punta de eje (standard)                 | 2.090.740     |           | 1                | 1   | 1   | 1   |               |
| compuesto de:                                 |               |           |                  |     |     |     |               |
| 2 - 700.098                                   | 4 - 701.424   |           |                  |     |     |     |               |
| 2 - 700.166                                   | 2 - 700.099   |           |                  |     |     |     |               |
| 6 - 700.480                                   | 6 - 700.481   |           |                  |     |     |     |               |
| 6 - 700.482                                   | 4 - 117.920   |           |                  |     |     |     |               |
| JUEGO punta de eje (S.M. 0,125)               | 2.091.885     |           | 1                | 1   | 1   | 1   |               |
| compuesto de:                                 |               |           |                  |     |     |     |               |
| 2 - 2.091.884                                 | 4 - 2.091.883 |           |                  |     |     |     |               |
| 2 - 700.166                                   | 2 - 700.099   |           |                  |     |     |     |               |
| 6 - 700.480                                   | 6 - 700.481   |           |                  |     |     |     |               |
| 6 - 700.482                                   | 4 - 117.920   |           |                  |     |     |     |               |
| FG/lmb  |               |           |                  |     |     |     |               |

- 33-000 - PUENTE TRASERO - PUENTE 44
- 33-050 - PUENTE TRASERO - PUENTE 30
- 33-100 - CUBIERTA - PUENTE 44
- 33-150 - CUBIERTA - PUENTE 30
- 33-200 - DIFERENCIAL - PUENTE 44
- 33-250 - DIFERENCIAL - PUENTE 30
- 33-300 - CORONA Y PIÑON - PUENTE 44
- 33-350 - CORONA Y PIÑON - PUENTE 30
- 33-600 - PALIER (SEMI-EJE) - PUENTE 44
- 33-650 - PALIER (SEMI-EJE) - PUENTE 30

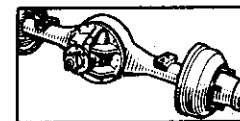

## 33 PUENTE TRASERO

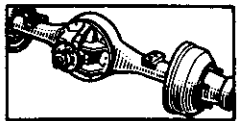

**33.02**

A C.R.101

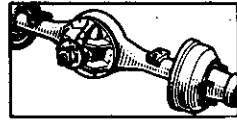

**33.02**

A C.R.101

(A) 2.017.354 }  
(B) 2.018.442 }

(A) 2.018.397 }  
(B) 2.018.441 }

2.095.102  
7.029.709

2.017.323  
(A) 186.631  
179.867 } (B)  
2.095.787 }

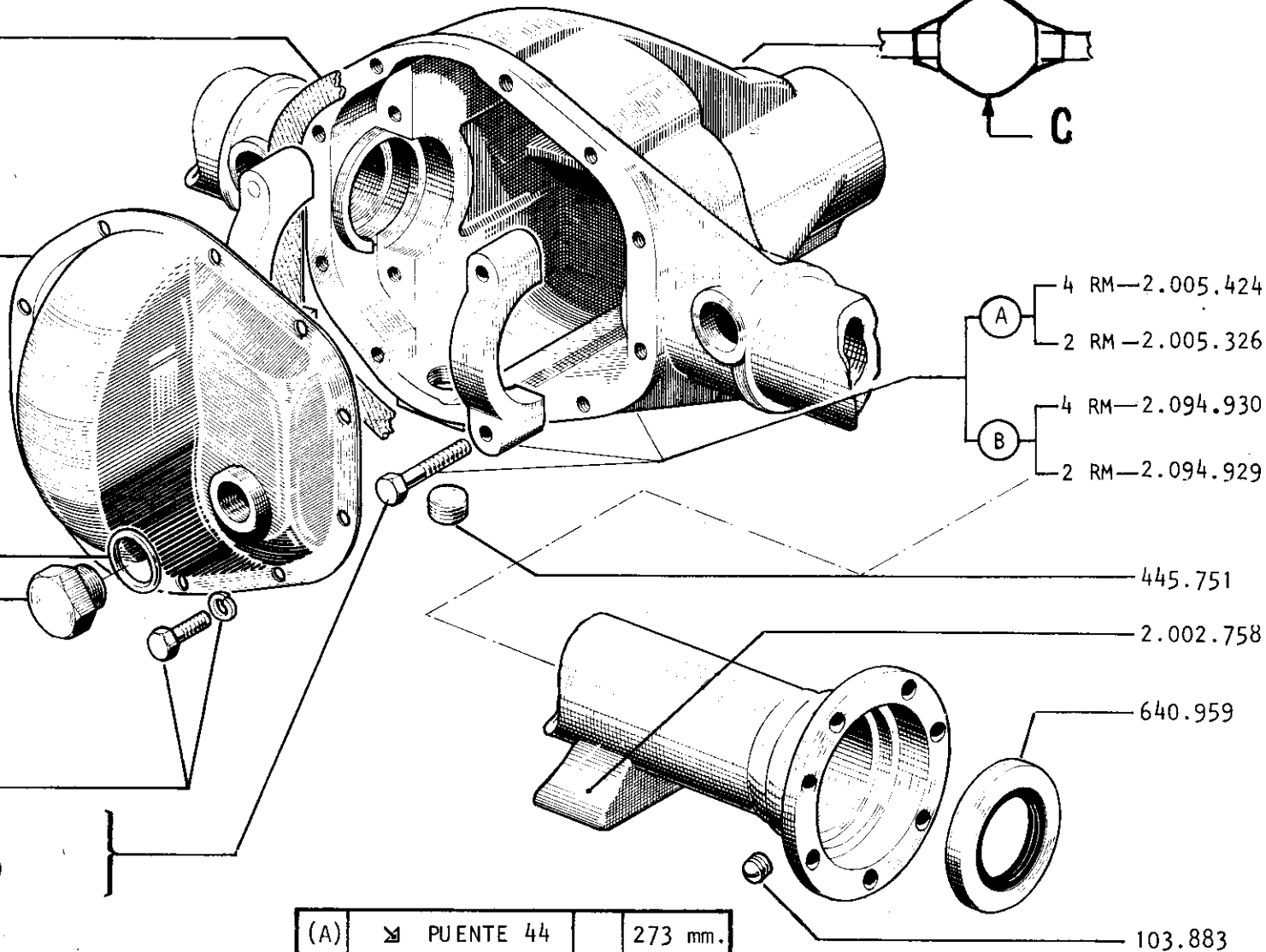

|     |             |   |         |
|-----|-------------|---|---------|
| (A) | ☞ PUENTE 44 | C | 273 mm. |
| (B) | ☞ PUENTE 30 |   | 235 mm. |

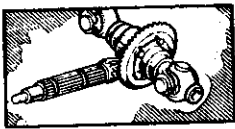

**33.03**

A C.R. 101

**33.03**

A C.R. 101

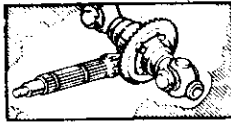

33-250

- (A) 2.009.934
- (B) 2.095.915
- (B) 2.095.916
- (A) 2.006.011
- (B) 2.096.108
- (B) 2.096.109
- (A) 2.091.717
- (B) 2.096.111
- (A) 2.006.010
- (B) 2.018.472

- (A) 649.367
- (B) 2.094.385
- (A) 645.789
- (B) 2.018.467

- (A) 649.355
- (B) 2.018.471
- (A) 645.790
- (B) 2.018.435
- (A) 647.062
- (B) 2.018.434

33-200

- (A) 636.553
- (B) 2.018.436
- (A) 636.360
- (B) 9.411.615
- (A) 33-300
- (B) 33-350

- (A) 807.266
- (B) 2.018.461
- (A) 52.877
- (B) 2.018.463

|     |           |       |
|-----|-----------|-------|
| (A) | PUENTE 44 | 33-02 |
| (B) | PUENTE 30 |       |
| (C) | 2.096.108 |       |
| (D) | 2.096.109 |       |

|   |         |           |
|---|---------|-----------|
| E | 215 mm. | MODELO 44 |
|   | 180 mm. | MODELO 30 |

- B
  - V - 0 2.095.925
  - V + 1 2.095.926
- A 2.007.082

- 52.980 (A)
- 2.018.462 (B) (C)
- 2.096.110 (B) (D)

- 52.979 (A)
- 2.018.466 (B)

- 33-200 (A)
- 33-250 (B)

- 490
- 801.367
- 2.095.042
- 807.693 (A)
- 2.016.228 (B)
- 642.121 (A)
- 2.016.227 (B)
- 54.066
- 639.265
- 636.565
- 2.005.604 (A)
- 2.094.932 (B)
- 52.878 (A)
- 2.018.464 (B)
- 52.879 (A)
- 2.018.465 (B)

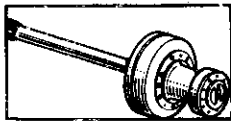

**33.04**

A C.R. 101

**33.04**

A C.R. 101

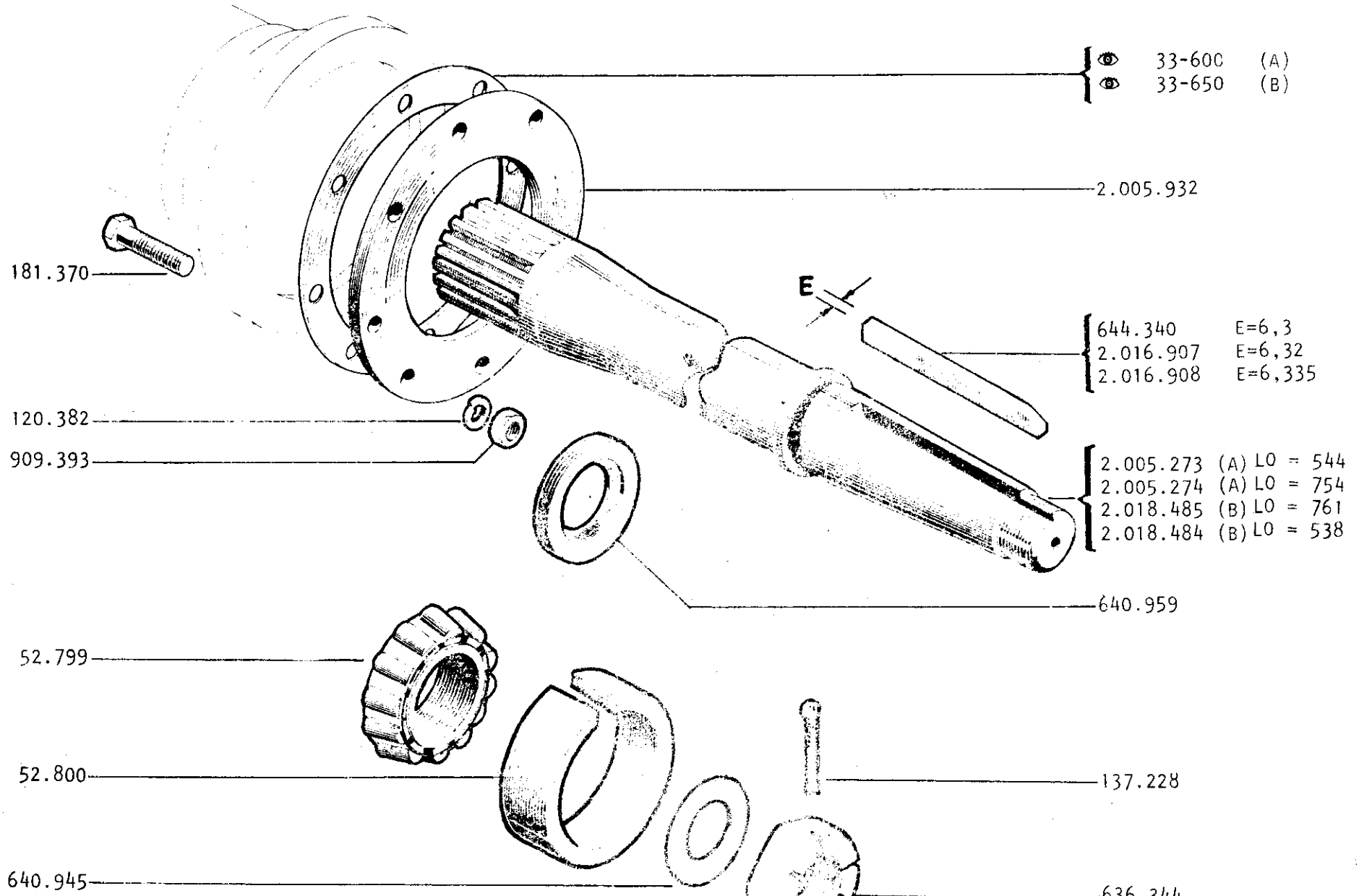
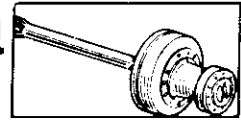

|     |                                     |           |       |
|-----|-------------------------------------|-----------|-------|
| (A) | <input checked="" type="checkbox"/> | PUENTE 44 | 33-02 |
| (B) | <input checked="" type="checkbox"/> | PUENTE 30 |       |



| DESCRIPCION                              | N° DE PIEZA |           | CANT. POR MODELO |     |     |     | OBSERVACIONES |
|--|-------------|-----------|------------------|-----|-----|-----|---------------|
|  | 1           | REEMPLAZO | 101              | 102 | 103 | 104 |               |
| 33-150 - CUBIERTA -PUENTE 30             |             |           |                  |     |     |     |               |
| CUBIERTA (A)                             | 2.094.930   |           | 1                | -   | 1   | -   |               |
| CUBIERTA (A)                             | 2.094.929   |           | -                | 1   | -   | 1   |               |
| BULON tapa cojinete } 11,1-14-57,2       | 179.867     |           | 4                | 4   | 4   | 4   |               |
| BULON tapa cojinete } opc. 11,1-14-57,2  | 2.095.787   |           | s/n              | s/n | s/n | s/n |               |
| TAPA carcaza                             | 2.018.441   |           | 1                | 1   | 1   | 1   |               |
| JUNTA                                    | 2.018.442   |           | 1                | 1   | 1   | 1   |               |
| BULON y arandela seguridad               | 2.017.323   |           | 10               | 10  | 10  | 10  |               |
| TAPON de llenado 18-1,5-10               | 7.029.709   |           | 1                | 1   | 1   | 1   |               |
| JUNTA anular                             | 2.095.102   |           | 1                | 1   | 1   | 1   |               |
| TAPON lubricación cojinete palier        | 103.883     |           | 2                | 2   | 2   | 2   |               |
| TAPON de drenaje 12,7-14                 | 445.751     |           | 1                | 1   | 1   | 1   |               |
| SOPORTE elásticos                        | 2.002.758   |           | 2                | 2   | 2   | 2   |               |
| RETEN aceite de palier                   | 640.959     |           | 2                | 2   | 2   | 2   |               |
| 33-200 - DIFERENCIAL -PUENTE 44          |             |           |                  |     |     |     |               |
| DIFERENCIAL completo (Rel. 4,56:1)(41/9) | 2.009.934   |           | 1                | 1   | 1   | 1   |               |
| PORTA-CORONA (p/bulón Ø 11,1)            | 2.006.011   |           | 1                | 1   | 1   | 1   |               |
| CUBETA                                   | 52.980      |           | 2                | 2   | 2   | 2   |               |
| CONO y rodillos                          | 52.979      |           | 2                | 2   | 2   | 2   |               |
| SUPLEMENTO 0,0762                        | 639.959     |           | s/n              | s/n | s/n | s/n |               |
| SUPLEMENTO 0,127                         | 639.960     |           | s/n              | s/n | s/n | s/n |               |
| SUPLEMENTO 0,254                         | 639.961     |           | s/n              | s/n | s/n | s/n |               |
| SUPLEMENTO 0,762                         | 639.962     |           | s/n              | s/n | s/n | s/n |               |

| DESCRIPCION                                     | N° DE PIEZA |           | CANT. POR MODELO |     |     |     | OBSERVACIONES |
|---|-------------|-----------|------------------|-----|-----|-----|---------------|
|   | i           | REEMPLAZO | 101              | 102 | 103 | 104 |               |
| 33-200 - DIFERENCIAL - PUENTE 44 (continuación) |             |           |                  |     |     |     |               |
| JUEGO satélites y planetarios                   | 649.367     |           | 1                | 1   | 1   | 1   |               |
| ENGRANAJE planetario (19 estrías)               | 649.355     |           | 2                | 2   | 2   | 2   |               |
| ARANDELA empuje                                 | 645.789     |           | 2                | 2   | 2   | 2   |               |
| ENGRANAJE satélite                              | 647.062     |           | 2                | 2   | 2   | 2   |               |
| ARANDELA empuje                                 | 645.790     |           | 2                | 2   | 2   | 2   |               |
| EJE satélite                                    | 636.553     |           | 1                | 1   | 1   | 1   |               |
| PERNO traba                                     | 636.360     |           | 1                | 1   | 1   | 1   |               |
| ESPACIADOR palier DE=27,2 LO=38,3               | 640.965     |           | 1                | 1   | 1   | 1   |               |
| ESPACIADOR palier DE=28,6 LO=38,3               | 649.356     |           | 1                | 1   | 1   | 1   |               |
| 33-250 - DIFERENCIAL - PUENTE 30                |             |           |                  |     |     |     |               |
| DIFERENCIAL compl. Rel. 4,56:1 -Dist. Hip. V-0  | 2.095.915   |           | s/n              | s/n | s/n | s/n |               |
| DIFERENCIAL compl. Rel. 4,56:1 -Dist. Hip. V+1  | 2.095.916   |           | s/n              | s/n | s/n | s/n |               |
| PORTA-CORONA (usar con cubeta 2018462)          | 2.096.108   |           | s/n              | s/n | s/n | s/n |               |
| PORTA-CORONA (usar con cubeta 2096110)          | 2.096.109   |           | s/n              | s/n | s/n | s/n |               |
| CUBETA (usar con porta-corona 2096108)          | 2.018.462   |           | 2                | 2   | 2   | 2   |               |
| CUBETA (usar con porta-corona 2096109)          | 2.096.110   |           | s/n              | s/n | s/n | s/n |               |
| CONO y rodillos                                 | 2.018.466   |           | 2                | 2   | 2   | 2   |               |
| SUPLEMENTO 0,076                                | 639.959     |           | s/n              | s/n | s/n | s/n |               |
| SUPLEMENTO 0,127                                | 639.960     |           | s/n              | s/n | s/n | s/n |               |
| SUPLEMENTO 0,254                                | 639.961     |           | s/n              | s/n | s/n | s/n |               |
| SUPLEMENTO 0,762                                | 639.962     |           | s/n              | s/n | s/n | s/n |               |
| JUEGO de satélites y planetarios                | 2.094.385   |           | 1                | 1   | 1   | 1   |               |
| ENGRANAJE planetario (27 estrías)               | 2.018.471   |           | 2                | 2   | 2   | 2   |               |
| ARANDELA empuje                                 | 2.018.467   |           | 2                | 2   | 2   | 2   |               |
| ENGRANAJE satélite (27 estrías)                 | 2.018.434   |           | 2                | 2   | 2   | 2   |               |
| ARANDELA empuje                                 | 2.018.435   |           | 2                | 2   | 2   | 2   |               |

| DESCRIPCION                                     | N° DE PIEZA |           | CANT. POR MODELO |     |     |     | OBSERVACIONES |
|---|-------------|-----------|------------------|-----|-----|-----|---------------|
|   | 1           | REEMPLAZO | 101              | 102 | 103 | 104 |               |
| 33-250 - DIFERENCIAL - PUENTE 30 (continuación) |             |           |                  |     |     |     |               |
| EJE de satélites                                | 2.018.436   |           | 1                | 1   | 1   | 1   |               |
| PERNO traba                                     | 9.411.615   |           | 1                | 1   | 1   | 1   |               |
| ESPACIADOR balier                               | 2.018.473   |           | 1                | 1   | 1   | 1   |               |
| 33-300 - CORONA Y PIÑON - PUENTE 44             |             |           |                  |     |     |     |               |
| JUEGO corona y piñón (Rel. 4,56:1) 41/9         | 2.007.082   |           | 1                | 1   | 1   | 1   |               |
| BULON 9,5 -24-22,2                              | 2.091.717   |           | 10               | 10  | 10  | 10  |               |
| CHAPA seguro 11,1                               | 2.006.010   |           | 5                | 5   | 5   | 5   |               |
| SUPLEMENTO del piñón                            | 2.007.333   |           | 1                | 1   | 1   | 1   |               |
| CUBETA cojinete exterior, piñón                 | 52.879      |           | 1                | 1   | 1   | 1   |               |
| CONO y rodillos, piñón                          | 52.878      |           | 1                | 1   | 1   | 1   |               |
| SUPLEMENTO 0,0762 (A)                           | 639.972     |           | s/n              | s/n | s/n | s/n |               |
| SUPLEMENTO 0,127 (A)                            | 639.973     |           | s/n              | s/n | s/n | s/n |               |
| SUPLEMENTO 0,254 (A)                            | 639.974     |           | s/n              | s/n | s/n | s/n |               |
| SUPLEMENTO 0,762 (A)                            | 639.975     |           | s/n              | s/n | s/n | s/n |               |
| CUBETA cojinete interior, piñón                 | 52.877      |           | 1                | 1   | 1   | 1   |               |
| CONO y rodillos, piñón                          | 807.266     |           | 1                | 1   | 1   | 1   |               |
| SUPLEMENTO 0,0762 (A)                           | 639.969     |           | s/n              | s/n | s/n | s/n |               |
| SUPLEMENTO 0,127 (A)                            | 639.970     |           | s/n              | s/n | s/n | s/n |               |
| SUPLEMENTO 0,254 (A)                            | 639.971     |           | s/n              | s/n | s/n | s/n |               |

(A) forman el juego de suplementos 649228

| DESCRIPCION  | N° DE PIEZA |           | CANT. POR MODELO |     |     |     | OBSERVACIONES |
|--|-------------|-----------|------------------|-----|-----|-----|---------------|
|  | 1           | REEMPLAZO | 101              | 102 | 103 | 104 |               |
| 33-300 - CORONA Y PIÑON - PUENTE 44 (continuación) |             |           |                  |     |     |     |               |
| DEFLECTOR de aceite                                |             | 2.005.604 | 1                | 1   | 1   | 1   |               |
| RETEN de aceite                                    |             | 639.265   | 1                | 1   | 1   | 1   |               |
| JUNTA  |             | 636.565   | 1                | 1   | 1   | 1   |               |
| HORQUILLA a eje cardan                             |             | 807.693   | 1                | 1   | 1   | 1   |               |
| GUARDAPOLVO  |             | 642.121   | 1                | 1   | 1   | 1   |               |
| TUERCA 19 -16                                      |             | 801.367   | 1                | 1   | 1   | 1   |               |
| ARANDELA freno                                     |             | 2.095.042 | 1                | 1   | 1   | 1   |               |
| BULON "U"  |             | 490       | 2                | 2   | 2   | 2   |               |
| TUERCA de seguridad 7,9-24                         |             | 54.066    | 4                | 4   | 4   | 4   |               |
| 33-350 - CORONA Y PIÑON - PUENTE 30                |             |           |                  |     |     |     |               |
| JUEGO corona y piñón Rel. 4,56:1 - Dist. Hip. V-0  |             | 2.095.925 | s/n              | s/n | s/n | s/n |               |
| JUEGO corona y piñón Rel. 4,56:1 - Dist. Hip. V+1  |             | 2.095.926 | s/n              | s/n | s/n | s/n |               |
| BULON fijación 9,5-24-22,2                         |             | 2.096.111 | 10               | 10  | 10  | 10  |               |
| CHAPA seguro                                       |             | 2.018.472 | 5                | 5   | 5   | 5   |               |
| CUBETA rodamiento ext. piñón                       |             | 2.018.465 | 1                | 1   | 1   | 1   |               |
| CONO y rodillos                                    |             | 2.018.464 | 1                | 1   | 1   | 1   |               |
| SUPLEMENTO 0,076                                   |             | 2.018.777 | s/n              | s/n | s/n | s/n |               |
| SUPLEMENTO 0,127                                   |             | 2.018.778 | s/n              | s/n | s/n | s/n |               |
| SUPLEMENTO 0,254                                   |             | 2.018.779 | s/n              | s/n | s/n | s/n |               |
| SUPLEMENTO 0,762                                   |             | 2.018.780 | s/n              | s/n | s/n | s/n |               |
| DEFLECTOR de aceite                                |             | 2.094.932 | 1                | 1   | 1   | 1   |               |
| RETEN de aceite                                    |             | 639.265   | 1                | 1   | 1   | 1   |               |
| JUNTA  |             | 636.565   | 1                | 1   | 1   | 1   |               |
| HORQUILLA a eje cardan                             |             | 2.016.228 | 1                | 1   | 1   | 1   |               |
| GUARDAPOLVO  |             | 2.016.227 | 1                | 1   | 1   | 1   |               |
| CUBETA rodamiento int. piñón                       |             | 2.018.463 | 1                | 1   | 1   | 1   |               |
| CONO y rodillos                                    |             | 2.018.461 | 1                | 1   | 1   | 1   |               |
| SUPLEMENTO 0,076                                   |             | 2.018.771 | s/n              | s/n | s/n | s/n |               |

| DESCRIPCION  | N° DE PIEZA |           | CANT. POR MODELO |     |     |     | OBSERVACIONES |
|--|-------------|-----------|------------------|-----|-----|-----|---------------|
|  | 1           | REEMPLAZO | 101              | 102 | 103 | 104 |               |
| 33-350 - CORONA Y PIÑON - PUENTE 30 (continuación) |             |           |                  |     |     |     |               |
| SUPLEMENTO   | 0,127       | 2.018.772 | s/n              | s/n | s/n | s/n |               |
| SUPLEMENTO   | 0,254       | 2.018.773 | s/n              | s/n | s/n | s/n |               |
| SUPLEMENTO   | 0,762       | 2.018.774 | s/n              | s/n | s/n | s/n |               |
| TUERCA de piñón                                    | 19-16       | 801.367   | 1                | 1   | 1   | 1   |               |
| ARANDELA plana                                     | 19          | 2.095.042 | 1                | 1   | 1   | 1   |               |
| 33-600 - PALIER (SEMI-EJES) - PUENTE 44            |             |           |                  |     |     |     |               |
| PALIER   | N=19 LO=544 | 2.005.273 | 1                | 1   | 1   | 1   |               |
| PALIER   | N=19 LO=754 | 2.005.274 | 1                | 1   | 1   | 1   |               |
| RETEN de aceite                                    |             | 640.959   | 2                | 2   | 2   | 2   |               |
| CUBETA   |             | 52.800    | 2                | 2   | 2   | 2   |               |
| CONO y rodillos                                    |             | 52.799    | 2                | 2   | 2   | 2   |               |
| SUPLEMENTO   | 0,0762      | 2.005.933 | s/n              | s/n | s/n | s/n |               |
| SUPLEMENTO   | 0,127       | 2.005.934 | s/n              | s/n | s/n | s/n |               |
| SUPLEMENTO   | 0,254       | 2.005.935 | s/n              | s/n | s/n | s/n |               |
| SUPLEMENTO   | 0,762       | 2.005.936 | s/n              | s/n | s/n | s/n |               |
| ARANDELA retén                                     |             | 2.005.932 | 2                | 2   | 2   | 2   |               |
| CHAVETA (azul)                                     | E= 6,3      | 2.016.906 | 2                | 2   | 2   | 2   |               |
| CHAVETA (verde)                                    | E= 6,32     | 2.016.907 | s/n              | s/n | s/n | s/n |               |
| CHAVETA (amarilla)                                 | E= 6,335    | 2.016.908 | s/n              | s/n | s/n | s/n |               |
| TUERCA   | 25,4-14     | 636.344   | 2                | 2   | 2   | 2   |               |
| ARANDELA plana                                     | 26,1        | 640.945   | 2                | 2   | 2   | 2   |               |
| PASADOR aleta (cupilla)                            | 3,9-38,1    | 137.228   | 2                | 2   | 2   | 2   |               |

| DESCRIPCION                             | N° DE PIEZA |           | CANT. POR MODELO |     |     |     | OBSERVACIONES |
|---|-------------|-----------|------------------|-----|-----|-----|---------------|
|   | 1           | REEMPLAZO | 101              | 102 | 103 | 104 |               |
| 33-650 - PALIER (SEMI-EJES) - PUENTE 30 |             |           |                  |     |     |     |               |
| PALIER                                  | N= 27       | LO=761    | 2.018.485        | 1   | 1   | 1   | 1             |
| PALIER                                  | N= 27       | LO=538    | 2.018.484        | 1   | 1   | 1   | 1             |
| RETEN de aceite                         |             |           | 640.959          | 2   | 2   | 2   | 2             |
| CUBETA                                  |             |           | 52.800           | 2   | 2   | 2   | 2             |
| CONO y rodillos                         |             |           | 52.799           | 2   | 2   | 2   | 2             |
| SUPLEMENTO                              | 0,0762      |           | 2.005.933        | s/n | s/n | s/n | s/n           |
| SUPLEMENTO                              | 0,127       |           | 2.005.934        | s/n | s/n | s/n | s/n           |
| SUPLEMENTO                              | 0,254       |           | 2.005.935        | s/n | s/n | s/n | s/n           |
| SUPLEMENTO                              | 0,762       |           | 2.005.936        | s/n | s/n | s/n | s/n           |
| ARANDELA reten                          |             |           | 2.005.932        | 2   | 2   | 2   | 2             |
| CHAVETA (azul)                          | E = 6,3     |           | 644.346          | 2   | 2   | 2   | 2             |
| CHAVETA (verde)                         | E = 6,32    |           | 2.016.907        | s/n | s/n | s/n | s/n           |
| CHAVETA (amarilla)                      | E = 6,335   |           | 2.016.908        | s/n | s/n | s/n | s/n           |
| TUERCA                                  | 25,4-14     |           | 636.344          | 2   | 2   | 2   | 2             |
| ARANDELA plana                          | 26,1        |           | 640.945          | 2   | 2   | 2   | 2             |
| PASADOR de aletas                       |             |           | 137.228          | 2   | 2   | 2   | 2             |

- 34-000 - SUSPENSION DELANTERA - ELASTICOS
- 34-020 - SUSPENSION DELANTERA - ABRAZADERA "U"  
Y PLACAS SOPORTE DE ELASTICOS
- 34-040 - SUSPENSION DELANTERA - GEMELOS
- 34-200 - SUSPENSION DELANTERA - AMORTIGUADORES
- 34-500 - SUSPENSION TRASERA - ELASTICOS
- 34-520 - SUSPENSION TRASERA - ABRAZADERA "U" Y  
PLACAS SOPORTE DE ELASTICOS
- 34-540 - SUSPENSION TRASERA - GEMELOS
- 34-700 - SUSPENSION TRASERA - AMORTIGUADORES

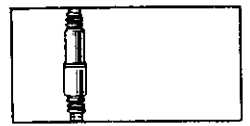

## 34 SUSPENSION

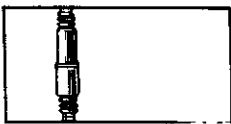

**34.02**

A C.R. 101

**34.02**

A C.R. 101

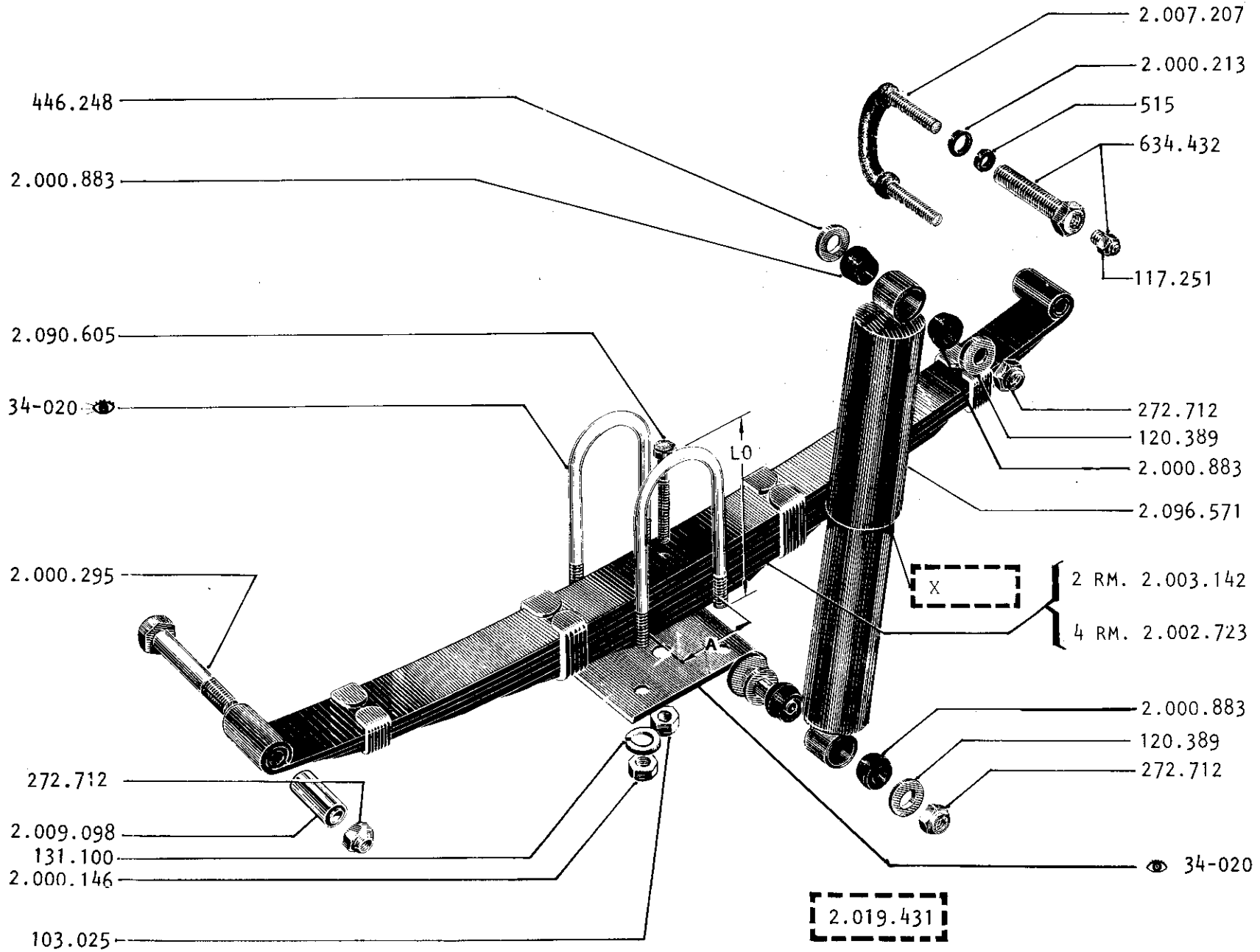
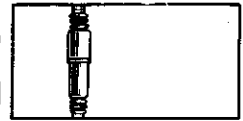

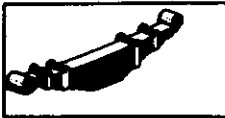

**34.03**

A C.R.101

**34.03**

A C.R.101

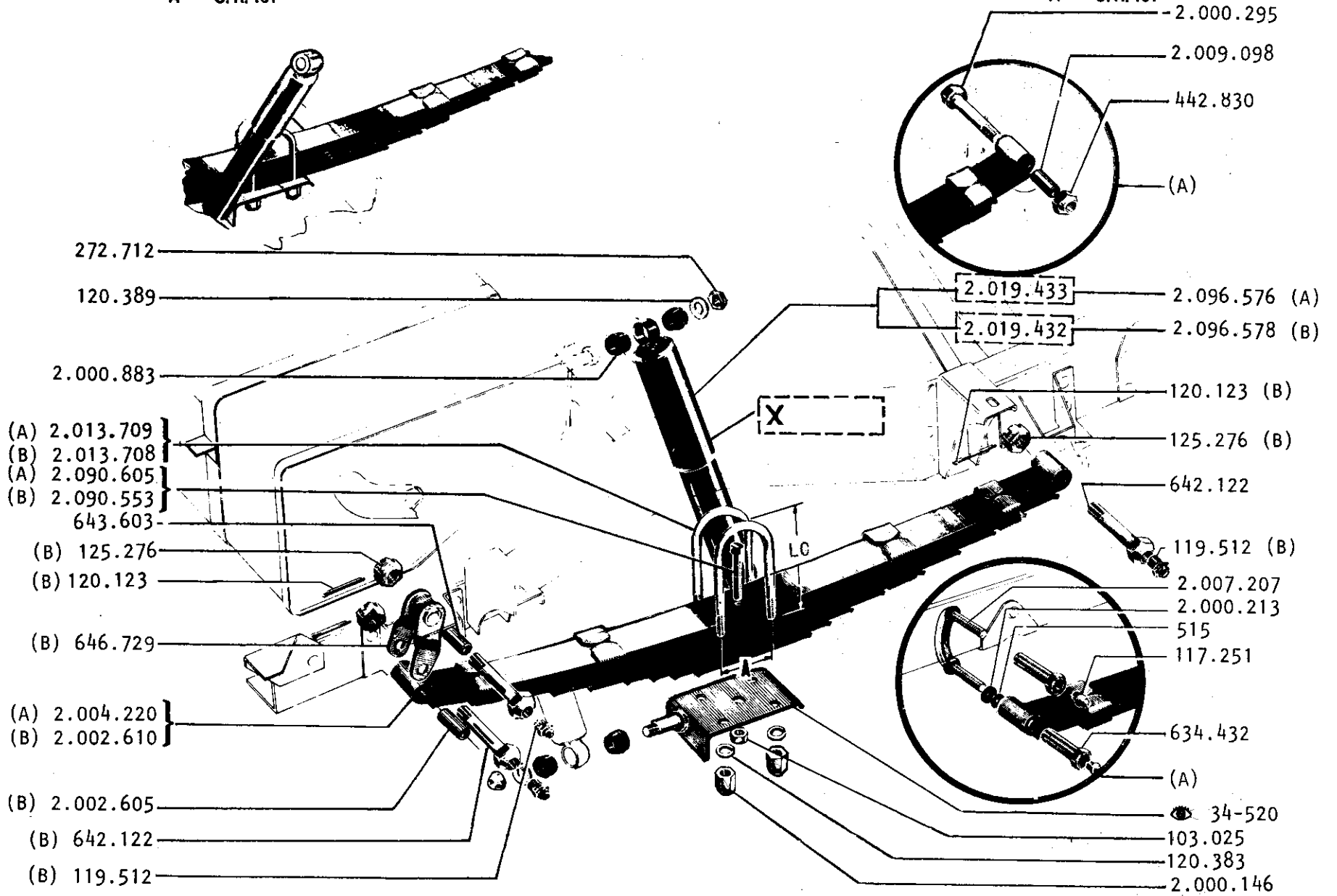
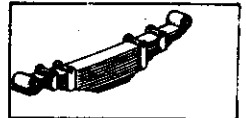

(A) Mod. 101-102  
 (B) Mod. 103-104



| DESCRIPCION                                    | N° DE PIEZA |           | CANT. POR MODELO |     |     |     | OBSERVACIONES |
|--|-------------|-----------|------------------|-----|-----|-----|---------------|
|  |             | REEMPLAZO | 101              | 102 | 103 | 104 |               |
| 34-040 - SUSPENSION DELANTERA - GEMELOS        |             |           |                  |     |     |     |               |
| GEMELO "U"                                     |             | 2.007.207 | 2                | 2   | 2   | 2   |               |
| RETEN de grasa                                 |             | 515       | 4                | 4   | 4   | 4   |               |
| PORTA-RETEN                                    |             | 2.000.213 | 4                | 4   | 4   | 4   |               |
| BUJE roscado con engrasador                    |             | 634.432   | 4                | 4   | 4   | 4   |               |
| 34-200 - SUSPENSION DELANTERA - AMORTIGUADORES |             |           |                  |     |     |     |               |
| AMORTIGUADOR                                   | (A)         | 2.096.571 | 2                | 2   | 2   | 2   |               |
| BUJE de goma (cónico)                          |             | 2.000.883 | 16               | 16  | 16  | 16  |               |
| ARANDELA plana                                 | 17,4        | 446.248   | 2                | 2   | 2   | 2   |               |
| ARANDELA plana                                 | 12,7        | 120.389   | 4                | 4   | 4   | 4   |               |
| TUERCA de seguridad                            | 11 -20      | 272.712   | 4                | 4   | 4   | 4   |               |
| 34-500 - SUSPENSION TRASERA - ELASTICOS        |             |           |                  |     |     |     |               |
| ELASTICO con buje                              | 8 hojas     | 2.004.220 | 2                | 2   | -   | -   |               |
| HOJA N°1 (maestra)                             |             | 2.090.562 | 2                | 2   | -   | -   |               |
| BULON central                                  |             | 2.090.605 | 2                | 2   | -   | -   |               |
| TUERCA   | 7,9-24      | 103.025   | 2                | 2   | -   | -   |               |
| BUJE de goma                                   |             | 2.009.598 | 2                | 2   | -   | -   |               |
| BULON montaje a soporte fijo                   | 11-20       | 2.000.295 | 2                | 2   | -   | -   |               |
| TUERCA de seguridad                            | 11-20       | 442.830   | 2                | 2   | -   | -   |               |
| ELASTICO con bujes (comba negativa)            | 11 hojas    | 2.002.610 | -                | -   | 2   | 2   |               |
| HOJA N°1 (maestra)                             |             | 2.090.506 | -                | -   | 2   | 2   |               |
| BULON central                                  |             | 2.090.553 | -                | -   | 2   | 2   |               |
| TUERCA   | 7,9-24      | 103.025   | -                | -   | 2   | 2   |               |
| BUJE de bronce                                 |             | 2.002.605 | -                | -   | 4   | 4   |               |

| DESCRIPCION  | N°DE PIEZA  |           | CANT. POR MODELO |     |     |     | OBSERVACIONES |
|--|-------------|-----------|------------------|-----|-----|-----|---------------|
|  | 1           | REEMPLAZO | 101              | 102 | 103 | 104 |               |
| 34-500 - SUSPENSION TRASERA - ELASTICOS (continuación) |             |           |                  |     |     |     |               |
| BULON montaje a soporte fijo                           | 19-16-77,2  | 642.122   | -                | -   | 2   | 2   |               |
| ENGRASADOR (alemite)                                   |             | 119.512   | -                | -   | 2   | 2   |               |
| TUERCA   |             | 125.276   | -                | -   | 2   | 2   |               |
| PASADOR de aletas (cupilla) 3                          | -31,7       | 120.123   | -                | -   | 2   | 2   |               |
| 34-520 - SUSPENSION TRASERA - ABRAZADERAS "U"          |             |           |                  |     |     |     |               |
| Y PLACAS SOPORTES DE ELASTICOS                         |             |           |                  |     |     |     |               |
| ABRAZADERA "U"   | A=76 LO=166 | 2.013.709 | 4                | 4   | -   | -   |               |
| ABRAZADERA "U"   | A=76 LO=186 | 2.013.708 | -                | -   | 4   | 4   |               |
| ARANDELA de seguridad                                  | 11          | 120.383   | 8                | 8   | 8   | 8   |               |
| TUERCA   | 11 -20      | 2.000.146 | 8                | 8   | 8   | 8   |               |
| PLACA con eje, izquierda                               |             | 2.000.453 | 1                | 1   | -   | -   |               |
| PLACA con eje, derecha                                 |             | 2.000.455 | 1                | 1   | -   | -   |               |
| PLACA con eje, izquierda                               |             | 2.002.705 | -                | -   | 1   | 1   |               |
| PLACA con eje, derecha                                 |             | 2.002.706 | -                | -   | 1   | 1   |               |
| EJE pivote amortiguador                                |             | 2.000.456 | 2                | 2   | 2   | 2   |               |
| ARANDELA tope  |             | 641.916   | 2                | 2   | 2   | 2   |               |
| 34-540 - SUSPENSION TRASERA - GEMFLOS                  |             |           |                  |     |     |     |               |
| GEMELO "U"   |             | 2.007.207 | 2                | 2   | -   | -   |               |
| RETEN de grasa   |             | 515       | 4                | 4   | -   | -   |               |
| PORTA-RETEN  |             | 2.000.213 | 4                | 4   | -   | -   |               |
| BUJE roscado con engrasador                            |             | 634.432   | 4                | 4   | -   | -   |               |
| GEMELO con buje  |             | 646.729   | -                | -   | 2   | 2   |               |
| BUJE de bronce   |             | 643.603   | -                | -   | 2   | 2   |               |
| BULON sin engrasador                                   | 19 -16-83   | 642.122   | -                | -   | 4   | 4   |               |
| ENGRASADOR (alemite)                                   |             | 119.512   | -                | -   | 4   | 4   |               |
| TUERCA   | 19 -16      | 125.276   | -                | -   | 4   | 4   |               |
| PASADOR de aletas (cupilla)3                           | -31,7       | 120.123   | -                | -   | 4   | 4   |               |

| DESCRIPCION                                  | N° DE PIEZA |           | CANT. POR MODELO |     |     |     | OBSERVACIONES |
|--|-------------|-----------|------------------|-----|-----|-----|---------------|
|  | 1           | LAZO      | 101              | 102 | 103 | 104 |               |
| 34-700 - SUSPENSION TRASERA - AMORTIGUADORES |             |           |                  |     |     |     |               |
| AMORTIGUADOR                                 | (A)         | 2.096.576 | 2                | 2   | -   | -   |               |
| AMORTIGUADOR                                 | (B)         | 2.096.578 | -                | -   | 2   | 2   |               |
| BUJE de goma (cónico)                        |             | 2.000.883 | 16               | 16  | 16  | 16  |               |
| ARANDELA plana                               | 12,7        | 120.389   | 4                | 4   | 4   | 4   |               |
| ARANDELA plana                               | 17,4        | 446.248   | 2                | 2   | 2   | 2   |               |
| TUERCA de seguridad                          | 11 -20      | 272.712   | 4                | 4   | 4   | 4   |               |

(A) número estampado - 2019433  
 (B) número estampado - 2019432

FG/lmb

- 35-000 - CAJA DE DIRECCION Y EJE
- 35-010 - COLUMNA DE DIRECCION Y EJE
- 35-020 - VOLANTES
- 35-030 - BRAZO PITMAN
- 35-150 - BARRA DE MANDO
- 35-200 - PALANCA ACODADA
- 35-350 - BARRA DE DIRECCION
- 35-400 - BRAZO DE DIRECCION (PALANQUETAS)

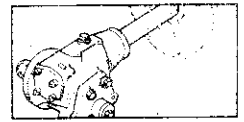

## 35 DIRECCION

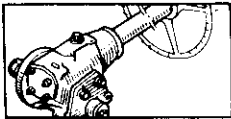

**35.02**

A C.R. 101

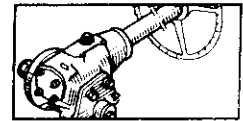

**35.02**

A C.R. 101

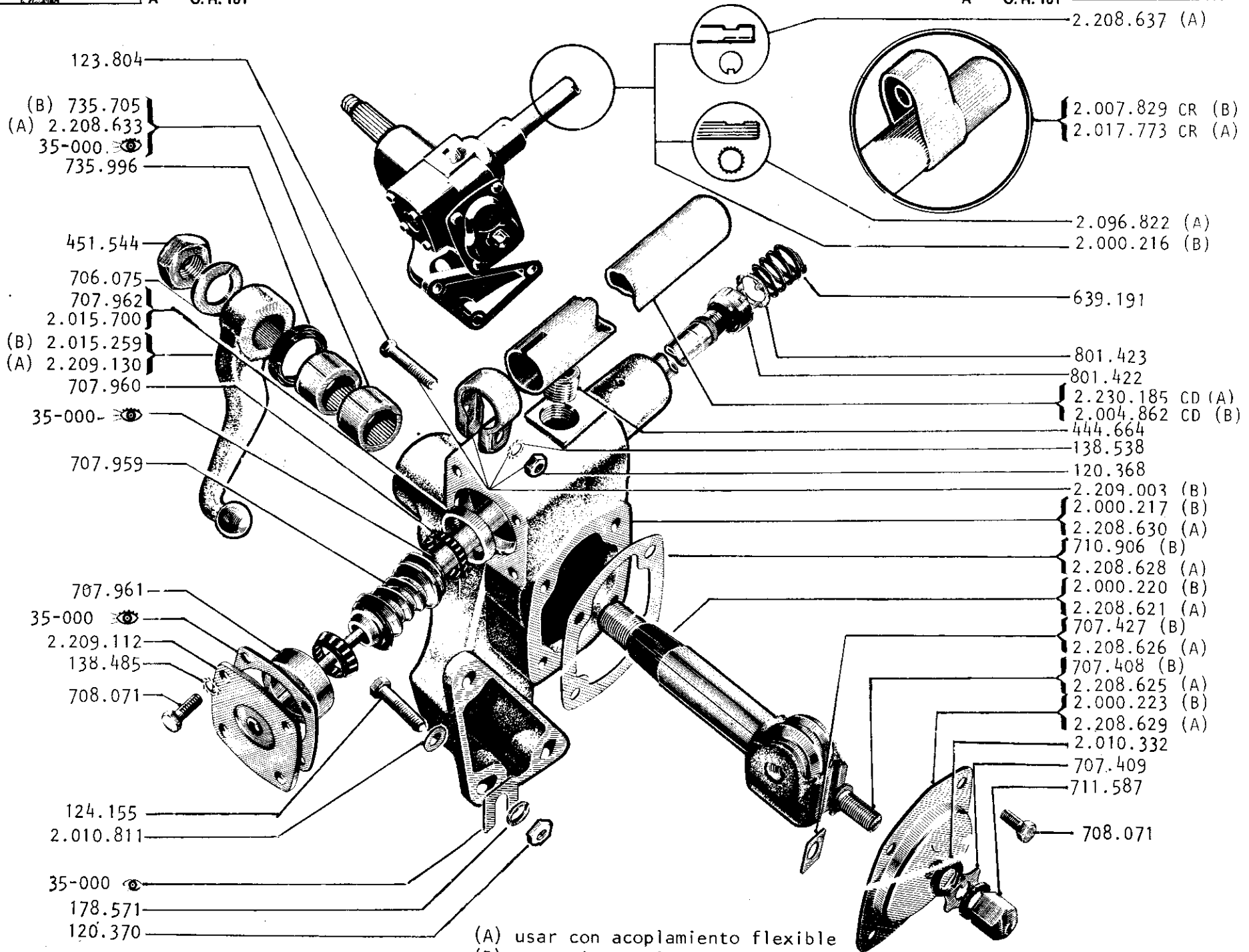

(A) usar con acoplamiento flexible  
(B) usar sin acoplamiento flexible

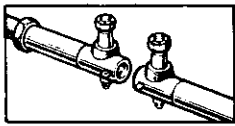

**35.03**

A C.R.101

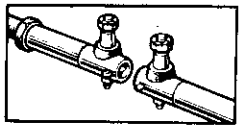

**35.03**

A C.R.101

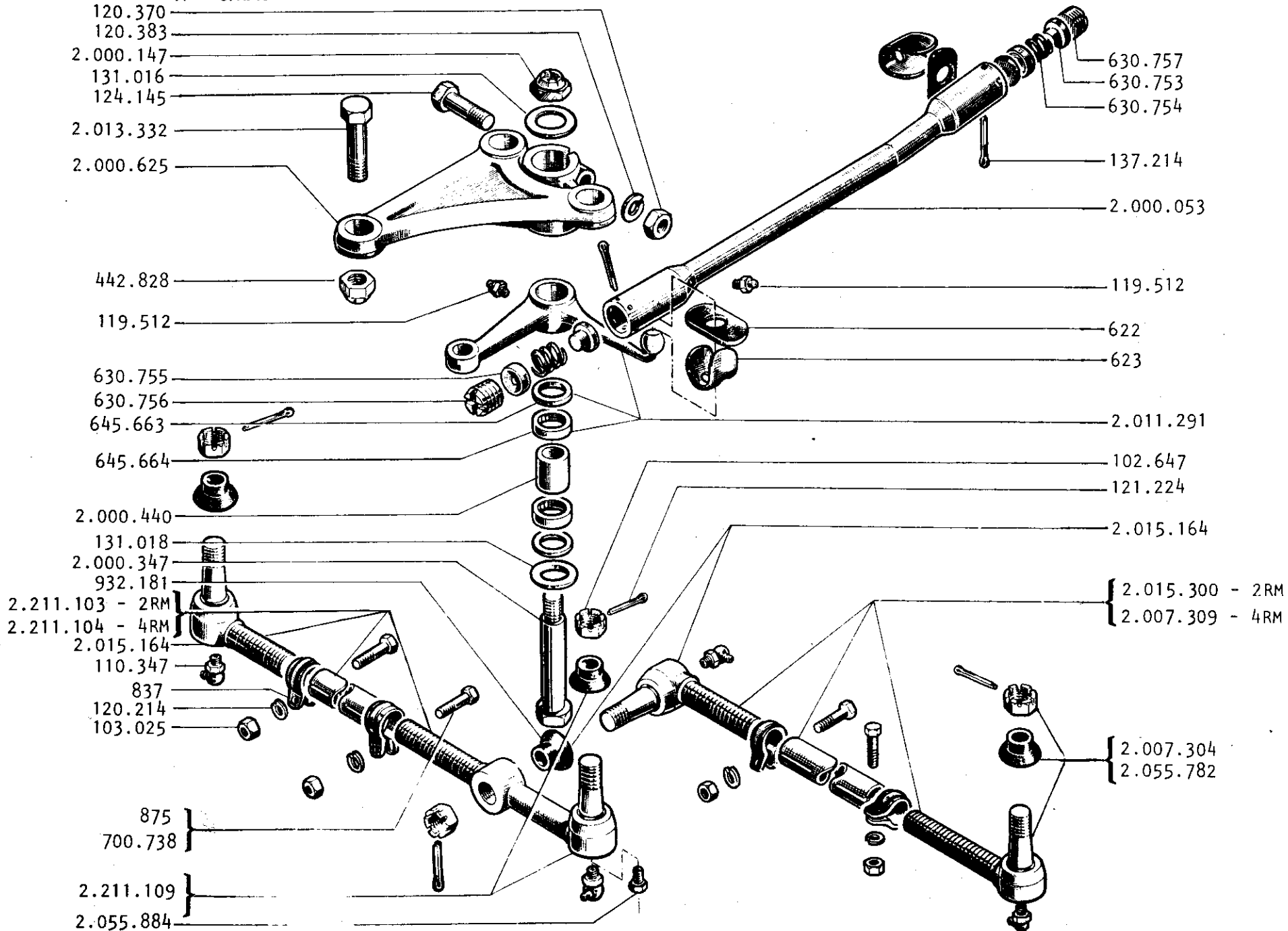

| DESCRIPCION                                   | N°DE PIEZA |           | CANT. POR MODELO |     |     |     | OBSERVACIONES |
|---|------------|-----------|------------------|-----|-----|-----|---------------|
|   | 1          | REEMPLAZO | 101              | 102 | 103 | 104 |               |
| 35-000 - CAJA DE DIRECCION Y EJE              |            |           |                  |     |     |     |               |
| CAJA compl. con eje sin acoplamiento flexible | 2.000.216  |           | 1                | 1   | 1   | 1   |               |
| CARCAZA, con cojinete y cubeta                | 2.000.217  |           | 1                | 1   | 1   | 1   |               |
| COJINETE a rodillos                           | 735.705    |           | 2                | 2   | 2   | 2   |               |
| CUBETA superior                               | 2.015.700  |           | 1                | 1   | 1   | 1   |               |
| CUBETA superior } opc.                        | 707.962    |           | s/n              | s/n | s/n | s/n |               |
| TAPON de llenado                              | 444.664    |           | 1                | 1   | 1   | 1   |               |
| TAPA de registro, sin tornillos               | 2.000.223  |           | 1                | 1   | 1   | 1   |               |
| TORNILLO                                      | 707.408    |           | 1                | 1   | 1   | 1   |               |
| ARANDELA empuje                               | 707.427    |           | 1                | 1   | 1   | 1   |               |
| TUERCA ciega                                  | 711.587    |           | 1                | 1   | 1   | 1   |               |
| PLACA seguro                                  | 707.409    |           | 1                | 1   | 1   | 1   |               |
| ARANDELA (fibra)                              | 2.010.332  |           | 2                | 2   | 2   | 2   |               |
| JUNTA   | 710.906    |           | 1                | 1   | 1   | 1   |               |
| BULON   | 708.071    |           | 4                | 4   | 4   | 4   |               |
| EJE pitman, completo                          | 2.000.220  |           | 1                | 1   | 1   | 1   |               |
| RETEN de aceite                               | 2.009.594  | 735.996   | 1                | 1   | 1   | 1   |               |
| ARANDELA seg. a brazo                         | 706.075    |           | 1                | 1   | 1   | 1   |               |
| TUERCA  | 451.544    |           | 1                | 1   | 1   | 1   |               |
| SIN-FIN                                       | 707.959    |           | 1                | 1   | 1   | 1   |               |
| RODILLO con jaula                             | 707.960    |           | 2                | 2   | 2   | 2   |               |
| CUBETA inferior                               | 707.961    |           | 1                | 1   | 1   | 1   |               |
| TAPA inferior                                 | 2.209.112  |           | 1                | 1   | 1   | 1   |               |
| TUBO retén de aceite                          | 707.967    |           | 1                | 1   | 1   | 1   |               |
| SUPLEMENTO E = 0,127                          | 2.000.459  |           | s/n              | s/n | s/n | s/n |               |
| SUPLEMENTO E = 0,254                          | 2.000.460  |           | s/n              | s/n | s/n | s/n |               |
| SUPLEMENTO E = 0,5                            | 2.007.472  |           | s/n              | s/n | s/n | s/n |               |
| SUPLEMENTO E = 0,8                            | 2.004.322  |           | s/n              | s/n | s/n | s/n |               |
| BULON   | 708.071    |           | 4                | 4   | 4   | 4   |               |
| ARANDELA seguridad                            | 138.485    |           | 4                | 4   | 4   | 4   |               |
| EJE de dirección DE=22,5 LO=1190              | 2.000.225  |           | 1                | 1   | 1   | 1   |               |
| BULON a bastidor                              | 124.155    |           | 3                | 3   | 3   | 3   |               |
| SUPLEMENTO E = 0,2                            | 809.723    |           | s/n              | s/n | s/n | s/n |               |
| SUPLEMENTO E = 1,1                            | 803.203    |           | s/n              | s/n | s/n | s/n |               |

| DESCRIPCION                                     | N°DE PIEZA  |           | CANT. POR MODELO |     |     |     | OBSERVACIONES |
|---|-------------|-----------|------------------|-----|-----|-----|---------------|
|   | 1           | REEMPLAZO | 101              | 102 | 103 | 104 |               |
| 35-000 - CAJA DE DIRECCION Y EJE (continuación) |             |           |                  |     |     |     |               |
| SUPLEMENTO                                      | E = 3       | 803.202   | s/n              | s/n | s/n | s/n |               |
| ARANDELA plana                                  | 12          | 2.010.811 | 3                | 3   | 3   | 3   |               |
| ARANDELA seguridad                              | } opc.      | 11        | 6                | 6   | 6   | 6   |               |
| ARANDELA seguridad                              |             | 11        | 120.383          | s/n | s/n | s/n | s/n           |
| TUERCA  | 11 -20      | 120.370   | 3                | 3   | 3   | 3   |               |
| CAJA compl. con acoplamiento flexible           | (A)         | 2.208.637 | 1                | 1   | 1   | 1   |               |
| CAJA compl. con acoplamiento flexible           | (B)         | 2.096.822 | 1                | 1   | 1   | 1   |               |
| CARCAZA con buje                                |             | 2.208.630 | 1                | 1   | 1   | 1   |               |
| BUJE  |             | 2.208.633 | 1                | 1   | 1   | 1   |               |
| CUBETA superior                                 |             | 2.015.700 | 1                | 1   | 1   | 1   |               |
| TAPON de llenado                                |             | 445.751   | 1                | 1   | 1   | 1   |               |
| TAPA de registro, sin tornillo                  |             | 2.208.629 | 1                | 1   | 1   | 1   |               |
| TORNILLO de registro                            |             | 2.208.625 | 1                | 1   | 1   | 1   |               |
| ARO retén                                       |             | 2.208.627 | 1                | 1   | 1   | 1   |               |
| ARANDELA de empuje                              |             | 2.208.626 | 1                | 1   | 1   | 1   |               |
| ARANDELA selladora                              |             | 700.824   | 2                | 2   | 2   | 2   |               |
| TUERCA ciega                                    |             | 711.587   | 1                | 1   | 1   | 1   |               |
| PLACA seguro                                    |             | 707.409   | 1                | 1   | 1   | 1   |               |
| JUNTA   |             | 2.208.628 | 1                | 1   | 1   | 1   |               |
| BULON   | 7,9-18-15,9 | 180.075   | 4                | 4   | 4   | 4   |               |
| ARANDELA seguridad                              | 7,9         | 138.485   | 4                | 4   | 4   | 4   |               |
| EJE brazo pitman, compl.                        |             | 2.208.621 | 1                | 1   | 1   | 1   |               |
| RETEN de aceite                                 |             | 735.996   | 1                | 1   | 1   | 1   |               |
| ARANDELA de seg. a brazo                        | 22          | 706.075   | 1                | 1   | 1   | 1   |               |
| TUERCA  | 22 -14      | 451.544   | 1                | 1   | 1   | 1   |               |
| SIN FIN con eje inferior                        | (A)         | 2.208.636 | 1                | 1   | 1   | 1   |               |
| SIN FIN con eje inferior                        | (B)         | 2.211.447 | 1                | 1   | 1   | 1   |               |
| SIN FIN   |             | 707.959   | 1                | 1   | 1   | 1   |               |
| RODILLOS con jaula coj. sup. e inf.             |             | 707.960   | 2                | 2   | 2   | 2   |               |
| CUBETA inferior                                 |             | 707.961   | 1                | 1   | 1   | 1   |               |
| TAPA inferior                                   |             | 2.209.112 | 1                | 1   | 1   | 1   |               |
| SUPLEMENTO                                      | E = 0,127   | 2.000.459 | s/n              | s/n | s/n | s/n |               |
| (A) eje con chavetero -                         | } 35-02     |           |                  |     |     |     |               |
| (B) eje estriado                                |             |           |                  |     |     |     |               |

| DESCRIPCION                                     | N° DE PIEZA   |           | CANT. POR MODELO |     |     |     | OBSERVACIONES |
|---|---|-----------|------------------|-----|-----|-----|---------------|
|   | 1   | REEMPLAZO | 101              | 102 | 103 | 104 |               |
| 35-000 - CAJA DE DIRECCION Y EJE (continuación) |   |           |                  |     |     |     |               |
| SUPLEMENTO                                      | E = 0,254   | 2.000.460 | s/n              | s/n | s/n | s/n |               |
| SUPLEMENTO                                      | E = 0,5   | 2.007.472 | s/n              | s/n | s/n | s/n |               |
| SUPLEMENTO                                      | E = 8,8   | 2.004.322 | s/n              | s/n | s/n | s/n |               |
| BULON   | 7,9-18  | 708.071   | 4                | 4   | 4   | 4   |               |
| ARANDELA seguridad                              | 7,9   | 138.485   | 4                | 4   | 4   | 4   |               |
| ACOPLAMIENTO flexible                           | (A)   | 736.363   | 1                | 1   | 1   | 1   |               |
| BRIDA   |   | 736.205   | 2                | 2   | 2   | 2   |               |
| CABLE de masa                                   |   | 736.548   | 1                | 1   | 1   | 1   |               |
| MANCHON   |   | 736.310   | 1                | 1   | 1   | 1   |               |
| BULON   | 7,9-24-44   | 100.017   | 6                | 6   | 6   | 6   |               |
| TUERCA de seg.                                  | 7,9-24  | 443.320   | 6                | 6   | 6   | 6   |               |
| BULON a ejes                                    | 7,9-24-34,9   | 106.282   | 2                | 2   | 2   | 2   |               |
| TUERCA de seguridad                             | 7,9-24  | 443.320   | 2                | 2   | 2   | 2   |               |
| ACOPLAMIENTO flexible                           | (B)   | 2.017.791 | 1                | 1   | 1   | 1   |               |
| BULON a eje                                     | 9,5-24-38   | 181.643   | 1                | 1   | 1   | 1   |               |
| ARANDELA seguridad                              | 9,5   | 2.017.798 | 1                | 1   | 1   | 1   |               |
| TORNILLO a árbol                                | 7,9-24  | 2.017.797 | 2                | 2   | 2   | 2   |               |
| TUERCA  | 7,9-24  | 271.187   | 2                | 2   | 2   | 2   |               |
| 35-010 - COLUMNA DE DIRECCION Y EJE             |   |           |                  |     |     |     |               |
| COLUMNA C-D                                     | LC = 1045   | 2.004.862 | 1                | 1   | 1   | 1   |               |
| COLUMNA C-R                                     | LO = 1045   | 2.007.829 | 1                | 1   | 1   | 1   |               |
| COLUMNA C-R                                     |   | 2.007.830 | 1                | 1   | 1   | 1   |               |
| COJINETE  |   | 801.422   | 1                | 1   | 1   | 1   |               |
| RESORTE   |   | 639.191   | 1                | 1   | 1   | 1   |               |
| ASIENTO   |   | 801.423   | 1                | 1   | 1   | 1   |               |
| (A) Eje con chavetero                           |  35-02 |           |                  |     |     |     |               |
| (B) Eje estriado                                |   |           |                  |     |     |     |               |

| DESCRIPCION  | N° DE PIEZA |           | CANT. POR MODELO |     |     |     | OBSERVACIONES |
|--|-------------|-----------|------------------|-----|-----|-----|---------------|
|  | 1           | REEMPLAZO | 101              | 102 | 103 | 104 |               |
| 35-010 - COLUMNA DE DIRECCION Y EJE (continuación) |             |           |                  |     |     |     |               |
| ABRAZADERA inferior, compl.                        |             | 2.209.003 | 1                | 1   | 1   | 1   |               |
| BULON  | 7,9-24-47,6 | 123.804   | 1                | 1   | 1   | 1   |               |
| ARANDELA seguridad                                 | 7,9         | 138.538   | 1                | 1   | 1   | 1   |               |
| TUERCA   | 7,9-24      | 120.368   | 1                | 1   | 1   | 1   |               |
| COLUMNA C-D  | LO=865      | 2.230.185 | 1                | 1   | 1   | 1   |               |
| COLUMNA C-R - completa                             | LO=865      | 2.017.773 | 1                | 1   | 1   | 1   |               |
| COLUMNA  |             | 2.017.612 | 1                | 1   | 1   | 1   |               |
| EJE de dirección con chavetero                     |             | 2.017.763 | 1                | 1   | 1   | 1   |               |
| EJE de dirección con brida remachada               |             | 2.211.067 | 1                | 1   | 1   | 1   |               |
| COJINETE   |             | 2.012.561 | 1                | 1   | 1   | 1   |               |
| PASADOR elástico                                   |             | 2.021.175 | 1                | 1   | 1   | 1   |               |
| APOYO superior cojinete                            |             | 2.211.066 | 1                | 1   | 1   | 1   |               |
| RESORTE empuje cojinete                            |             | 2.211.065 | 1                | 1   | 1   | 1   |               |
| GUARDAPOLVO - eje a columna                        |             | 2.208.700 | 1                | 1   | 1   | 1   |               |
| FUELLE de goma a torpedo                           |             | 2.230.183 | 1                | 1   | 1   | 1   |               |
| ABRAZADERA inferior columna                        |             | 2.000.270 | 1                | 1   | 1   | 1   |               |
| ABRAZADERA superior columna                        |             | 2.006.150 | 1                | 1   | 1   | 1   |               |
| SUPLEMENTO (goma)                                  |             | 2.003.817 | 1                | 1   | 1   | 1   |               |
| CINTA suplemento                                   |             | 1277      | s/n              | s/n | s/n | s/n |               |
| BULON  | 7,9-18-25   | 122.017   | 2                | 2   | 2   | 2   |               |
| ARANDELA seguridad                                 | 7,9         | 120.214   | 2                | 2   | 2   | 2   |               |
| ARANDELA plana                                     | 8,7         | 120.393   | 2                | 2   | 2   | 2   |               |
| TUERCA   | 7,9-18      | 120.376   | 2                | 2   | 2   | 2   |               |

| DESCRIPCION                    | N° DE PIEZA |           | CANT. POR MODELO |     |     |     | OBSERVACIONES |
|--------------------------------|-------------|-----------|------------------|-----|-----|-----|---------------|
|                                | 1           | REEMPLAZO | 101              | 102 | 103 | 104 |               |
| 35-020 - VOLANTES DE DIRECCION |             |           |                  |     |     |     |               |
| VOLANTE y botón bocina         |             | 2.096.406 | 1                | 1   | 1   | 1   |               |
| compuesto por:                 |             |           |                  |     |     |     |               |
| VOLANTE                        |             | 2.208.844 | 1                | 1   | 1   | 1   |               |
| TAZA de contacto               |             | 927.413   | 1                | 1   | 1   | 1   |               |
| CABLE conjunto                 |             | 2.216.152 | 1                | 1   | 1   | 1   |               |
| BOTON de bocina                |             | 927.416   | 1                | 1   | 1   | 1   |               |
| DISCO de contacto              |             | 930.673   | 1                | 1   | 1   | 1   |               |
| RESORTE de retención - botón   |             | 927.414   | 1                | 1   | 1   | 1   |               |
| 35-030 - BRAZO PITMAN          |             |           |                  |     |     |     |               |
| BRAZO Pitman                   | (A)         | 2.015.259 | 1                | 1   | 1   | 1   |               |
| BRAZO Pitman                   | (B)         | 2.209.130 | 1                | 1   | 1   | 1   |               |
| ARANDELA seguridad             | 22          | 706.075   | 1                | 1   | 1   | 1   |               |
| TUERCA                         | 22 -14      | 451.544   | 1                | 1   | 1   | 1   |               |
| 35-150 - BARRA DE MANDO        |             |           |                  |     |     |     |               |
| BARRA completa                 | } opc.      | 2.000.053 | 1                | 1   | 1   | 1   |               |
| BARRA completa                 |             | 2.208.690 | s/n              | s/n | s/n | s/n |               |
| ASIENTO semiesférico           |             | 630.755   | 3                | 3   | 3   | 3   |               |
| TOPE                           |             | 630.753   | 2                | 2   | 2   | 2   |               |
| RESORTE                        |             | 630.754   | 2                | 2   | 2   | 2   |               |
| (A) sin acoplamiento flexible  |             |           |                  |     |     |     |               |
| (B) con acoplamiento flexible  |             |           |                  |     |     |     |               |

| DESCRIPCION                                  | N° DE PIEZA |           | CANT. POR MODELO |     |     |     | OBSERVACIONES |
|--|-------------|-----------|------------------|-----|-----|-----|---------------|
|  | 1           | REEMPLAZO | 101              | 102 | 103 | 104 |               |
| 35-150 - BARRA DE MANDO (continuación)       |             |           |                  |     |     |     |               |
| TAPON ajuste (plano)                         | 630.757     |           | 1                | 1   | 1   | 1   |               |
| TAPON ajuste (semiesférico)                  | 630.756     |           | 1                | 1   | 1   | 1   |               |
| PASADOR de aletas (cupilla)                  | 137.214     |           | 2                | 2   | 2   | 2   |               |
| GUARDAPOLVO                                  | 622         |           | 2                | 2   | 2   | 2   |               |
| RETEN protector                              | 623         |           | 2                | 2   | 2   | 2   |               |
| ENGRASADOR (alemite)                         | 119.512     |           | 2                | 2   | 2   | 2   |               |
| 35-200 - PALANCA ACODADA                     |             |           |                  |     |     |     |               |
| PALANCA acodada con cojinete y retenes grasa | 2.011.291   |           | 1                | 1   | 1   | 1   |               |
| COJINETE a rodillos                          | 645.664     |           | 2                | 2   | 2   | 2   |               |
| RETEN de grasa                               | 645.663     |           | 2                | 2   | 2   | 2   |               |
| ENGRASADOR (alemite)                         | 119.512     |           | 1                | 1   | 1   | 1   |               |
| BUJE espaciador                              | 2.000.440   |           | 1                | 1   | 1   | 1   |               |
| ARANDELA plana 23,8                          | 131.018     |           | 1                | 1   | 1   | 1   |               |
| EJE (bulón)                                  | 2.000.347   |           | 1                | 1   | 1   | 1   |               |
| ARANDELA plana 16,7                          | 131.016     |           | 1                | 1   | 1   | 1   |               |
| TUERCA de seguridad 15,8-18                  | 2.000.147   |           | 1                | 1   | 1   | 1   |               |
| SOPORTE, palanca a bastidor                  | 2.000.625   |           | 1                | 1   | 1   | 1   |               |
| BULON  | 2.013.332   |           | 3                | 3   | 3   | 3   |               |
| TUERCA de seguridad 9,5 -24                  | 442.828     |           | 3                | 3   | 3   | 3   |               |
| BULON ajuste eje 11 -20-63,5                 | 124.145     |           | 1                | 1   | 1   | 1   |               |
| ARANDELA seguridad 11                        | 120.383     |           | 1                | 1   | 1   | 1   |               |
| TUERCA 11 -20                                | 120.370     |           | 1                | 1   | 1   | 1   |               |

| DESCRIPCION                                | N° DE PIEZA |           | CANT. POR MODELO |     |     |     | OBSERVACIONES |
|--|-------------|-----------|------------------|-----|-----|-----|---------------|
|  | 1           | REEMPLAZO | 101              | 102 | 103 | 104 |               |
| 35-350 - BARRAS DE DIRECCION               |             |           |                  |     |     |     |               |
| BARRA izquierda, completa                  | LO = 520    | 2.015.300 | -                | 1   | -   | 1   |               |
| BARRA izquierda, completa                  | LO = 501    | 2.007.309 | 1                | -   | 1   | -   |               |
| BARRA derecha, completa                    | LO = 641    | 2.211.103 | -                | 1   | -   | 1   |               |
| BARRA derecha, completa                    | LO = 622    | 2.211.104 | 1                | -   | 1   | -   |               |
| ABRAZADERA                                 |             | 837       | 4                | 4   | 4   | 4   |               |
| BULON }<br>BULON } opc.                    |             | 700.738   | 4                | 4   | 4   | 4   |               |
| ARANDELA seguridad                         | 7,9         | 120.214   | s/n              | s/n | s/n | s/n |               |
| TUERCA                                     | 7,9-24      | 103.025   | 4                | 4   | 4   | 4   |               |
| TERMINAL intermedio, compl. (rosca izq.)   |             | 2.211.109 | 1                | 1   | 1   | 1   |               |
| TERMINAL compl. (rosca der.)               |             | 2.015.164 | 2                | 2   | 2   | 2   |               |
| TERMINAL compl. (rosca izq.)               |             | 2.055.782 | 1                | 1   | 1   | 1   |               |
| GUARDAPOLVO                                |             | 932.181   | 4                | 4   | 4   | 4   |               |
| TAPON (engrase)                            |             | 2.055.884 | 4                | 4   | 4   | 4   |               |
| ENGRASADOR (alemite)                       |             | 110.347   | 4                | 4   | 4   | 4   |               |
| TUERCA                                     | 12,7-20     | 102.647   | 4                | 4   | 4   | 4   |               |
| PASADOR de aletas (cupilla)                |             | 121.224   | 4                | 4   | 4   | 4   |               |
| 35-400 - BRAZOS DE DIRECCION (PALANQUETAS) |             |           |                  |     |     |     |               |
| BRAZO izquierdo                            |             | 2.005.863 | -                | 1   | -   | 1   |               |
| BRAZO derecho                              |             | 2.005.864 | -                | 1   | -   | 1   |               |
| BULON                                      | 11 -20-50,8 | 181.674   | -                | 4   | -   | 4   |               |
| ARANDELA seguridad                         | 11          | 120.383   | -                | 4   | -   | 4   |               |

- 36-000 - PEDAL Y BRAZO
- 36-100 - BOMBA PRINCIPAL DE FRENO
- 36-200 - FRENO DE ESTACIONAMIENTO - MANIJA  
Y CABLE DELANTERO
- 36-210 - FRENO DE ESTACIONAMIENTO - PALANCA  
Y RESORTE
- 36-220 - FRENO DE ESTACIONAMIENTO - CABLE  
TRASERO
- 36-250 - FRENO DE ESTACIONAMIENTO EN  
TRANSMISION - PLATO Y CAMPANA
- 36-300 - CAÑERIA DE FRENO - FLEXIBLES
- 36-310 - CAÑERIA DE FRENO - BOMBA PRINCIPAL  
A CONECTOR MULTIPLE DELANTERO
- 36-320 - CAÑERIA DE FRENO - CONECTOR MULTIPLE  
A FLEXIBLE DELANTERO
- 36-330 - CAÑERIA DE FRENO - BOMBA PRINCIPAL  
A FLEXIBLE TRASERO
- 36-340 - CAÑERIA DE FRENO - CONECTOR "T"  
TRASERO A RUEDA
- 36-400 - PLATOS DE FRENO - DELANTERO
- 36-450 - PLATOS DE FRENO - TRASERO
- 36-600 - PLATOS DE FRENO - TRASERO - RETENES  
Y COLECTORES DE GRASA

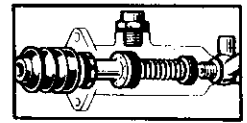

## 36 FRENOS

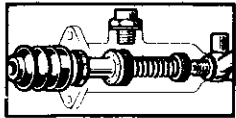

**36.02**

A C.R. 101

**36.02**

A C.R. 101

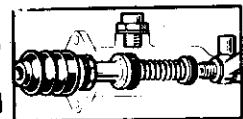

- 5.526.764
- 2.209.292
- 2.019.469
- 121.913
- 2.002.539
- 2.002.592
- 137.396
- 2.002.508
- 8848
- 120.380
- 120.375
- 2.002.593
- 2.000.254
- 2.000.593
- 2.005.379
- 36-000
- 189.329
- 120.382
- 2.009.911
- 733.584
- 637.612
- 2.005.378
- 637.606
- 557
- 637.604
- 637.583
- 811.645
- 811.646
- 637.590
- 647.286
- 637.597
- 637.598
- 2.002.050

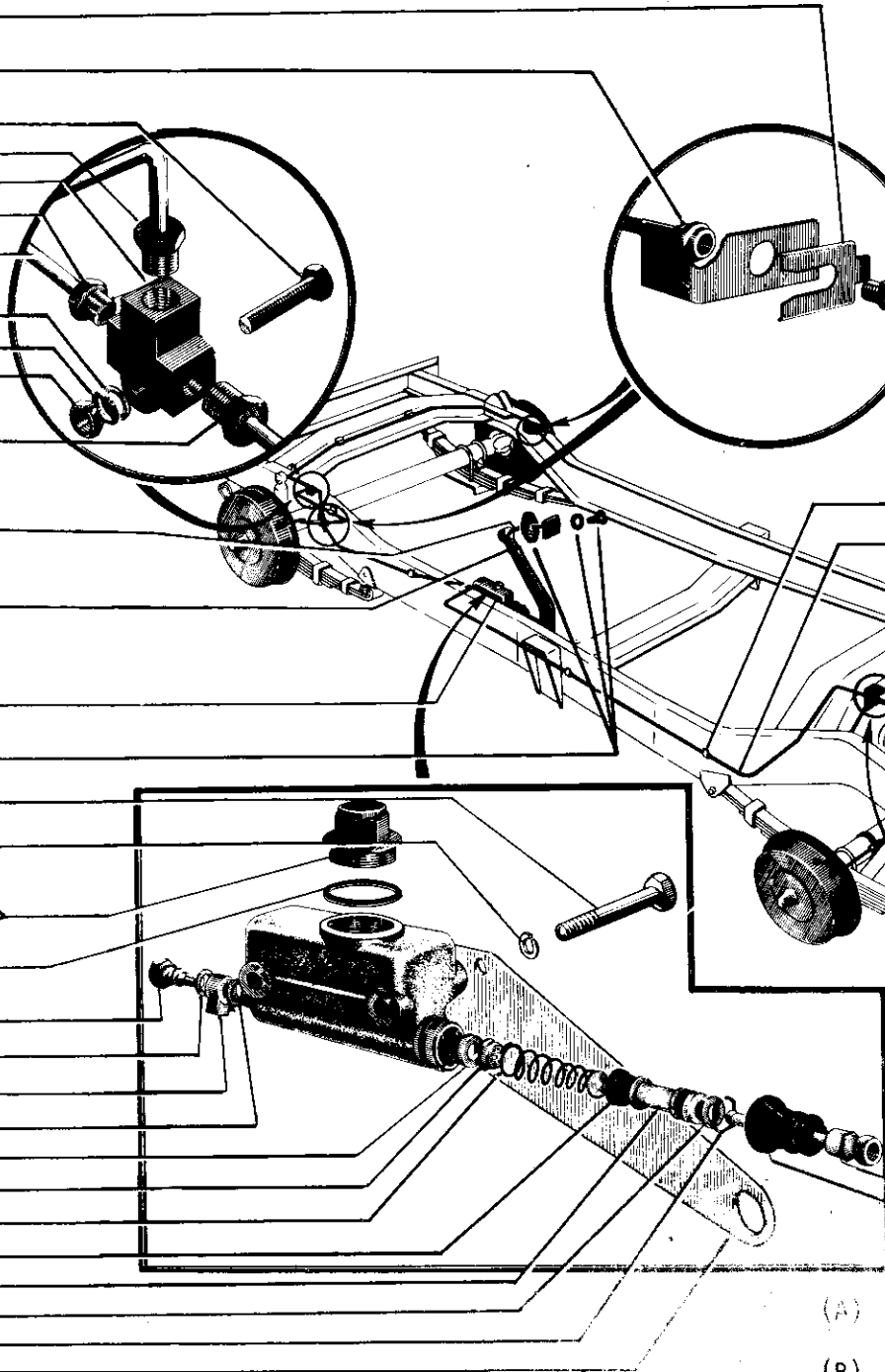

- 2.002.508
- 2.209.291
- 2.002.286
- 7.062.605
- 120.380
- 121.893
- 637.432
- 145.409
- 2.002.642 (A)
- 2.000.773 (B)
- 2.007.771 4 R.M.
- 2.007.769 2 R.M.
- 804.201
- 2.009.770 4 R.M.
- 2.007.768 2 R.M.
- 5.526.764
- 2.002.286
- 2.209.291

(A) MOD. 103-104

(B) MOD. 101-102

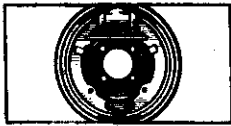

**36.03**

A C. R. 101

**36.03**

A C. R. 101

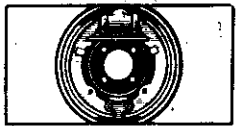

- 179.849
- 179.835
- 114.606

643.454

120.382

123.389

10.333

10.332

120.391

10.336

10.334

53.379

10.335

10.330

10.331

17.253

906.806

642.776

10.328

640.102

643.055

10.337

9332

10.338

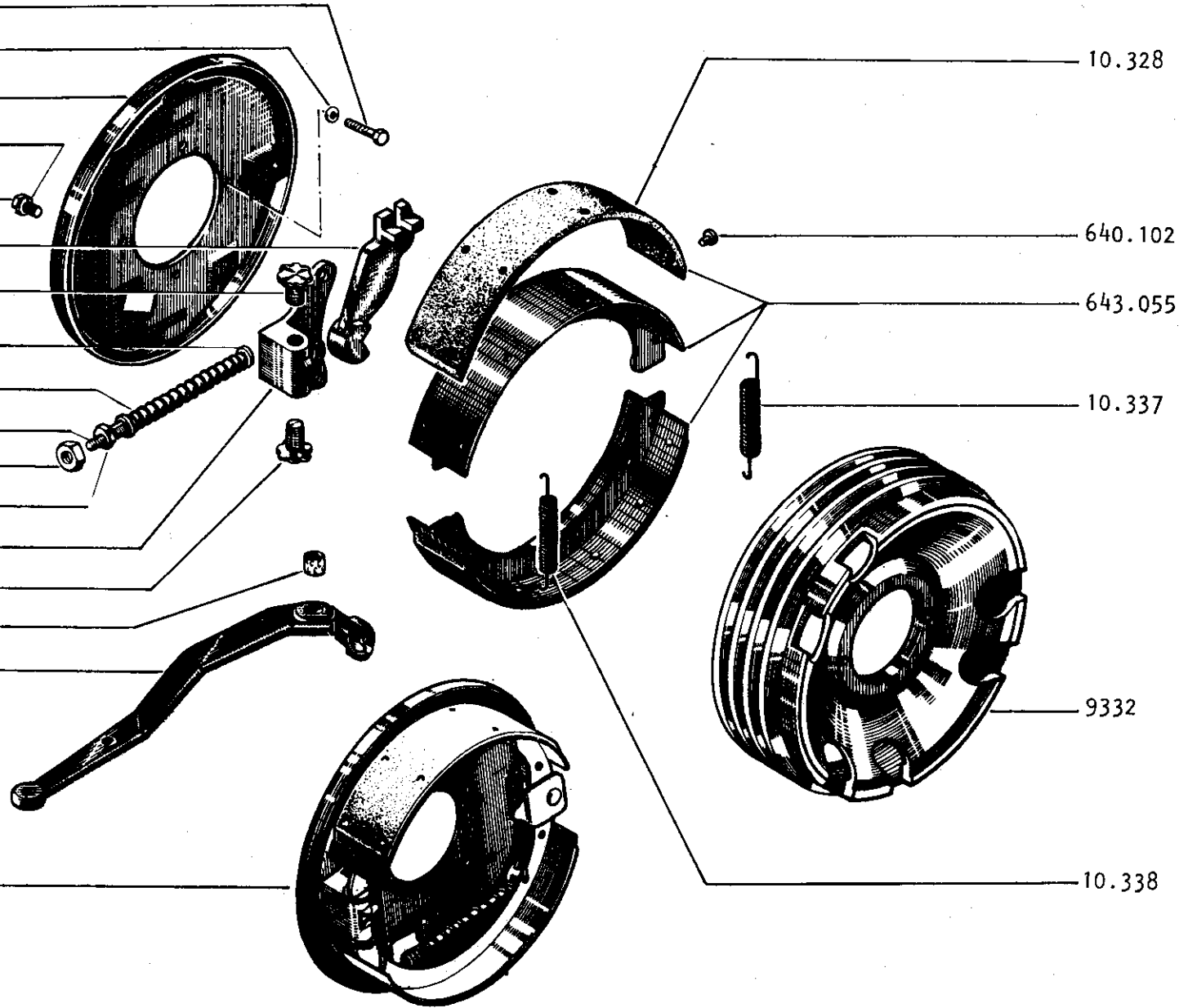



**36.04**

A C.R.101

**36.04**

A C.R.101

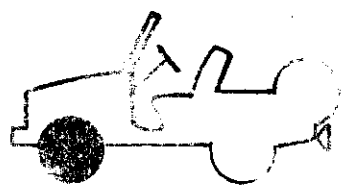
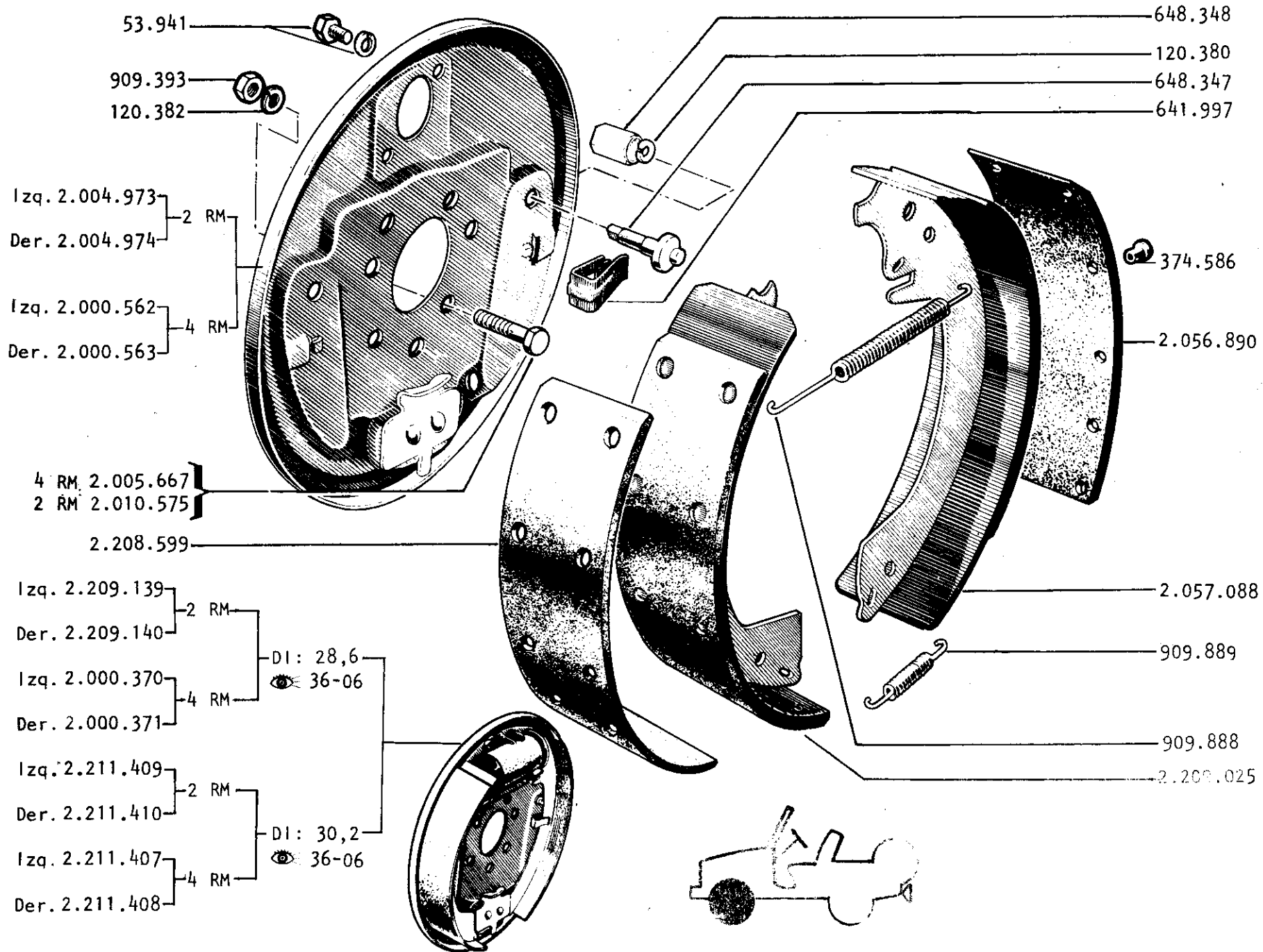
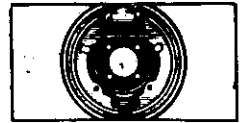



**36.05**

A C.R.101

**36.05**

A C.R.101

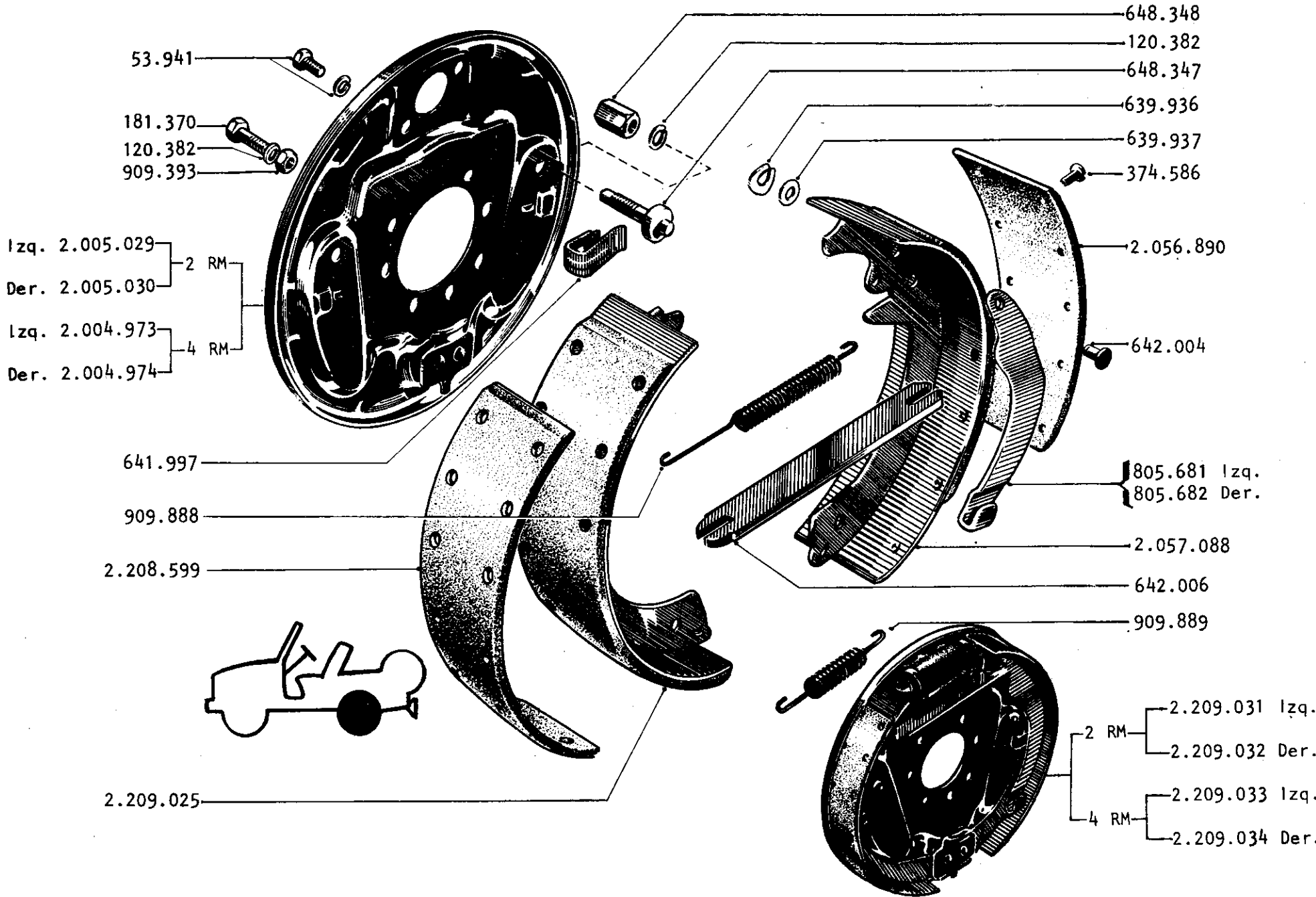

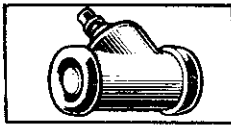

**36.06**

A C.R.101

**36.06**

A C.R.101

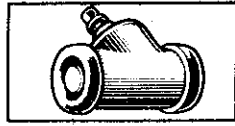

(6,3-28) 643.841  
(9,5-24) 1.018.978

(A) 649.954  
(B) 639.949

$\varnothing = 25,4$  637.579  
 $\varnothing = 28,6$  649.953  
 $\varnothing = 30,2$  2.093.545

$\varnothing = 25,4$  642.013  
 $\varnothing = 28,6$  649.952  
 $\varnothing = 30,2$  2.093.544

(A) 649.951  
(B) 637.546

|                    |   |                |   |
|--------------------|---|----------------|---|
| DI = 28,6 (1-1/8)  | } | 649.947 izq.   | T |
|                    |   | 649.948 der.   |   |
| DI = 30,2 (1-3/16) | } | 2.060.135 izq. | D |
|                    |   | 2.060.136 der. |   |
| DI = 25,4 (1")     | } | 2.060.139 izq. | D |
|                    |   | 2.060.140 der. |   |

(A) cilindros delanteros

(B) cilindros traseros

| DESCRIPCION                  | N° DE PIEZA |           | CANT. POR MODELO |     |     |     | OBSERVACIONES |
|------------------------------|-------------|-----------|------------------|-----|-----|-----|---------------|
|                              | 1           | REEMPLAZO | 101              | 102 | 103 | 104 |               |
| 36-000 - PEDALES Y BRAZOS    |             |           |                  |     |     |     |               |
| PEDAL                        |             | 2.000.254 | 1                | 1   | 1   | 1   |               |
| GUARDAPOLVO (fieltro)        |             | 2.000.311 | 1                | 1   | 1   | 1   |               |
| PLACA retén                  |             | 2.043.934 | 1                | 1   | 1   | 1   |               |
| TORNILLO                     | 4,8-12-12,7 | 144.811   | 2                | 2   | 2   | 2   |               |
| ARANDELA plana               | 4,8         | 446.161   | 2                | 2   | 2   | 2   |               |
| ARANDELA guardapolvo (fibra) |             | 2.003.598 | 1                | 1   | 1   | 1   |               |
| BRAZO                        |             | 2.000.593 | 1                | 1   | 1   | 1   |               |
| PERNO a vástago              |             | 637.408   | 1                | 1   | 1   | 1   |               |
| ENGRASADOR (alemite)         |             | 119.512   | 1                | 1   | 1   | 1   |               |
| BULON                        | 7,9-18-31,7 | 180.081   | 1                | 1   | 1   | 1   |               |
| ARANDELA seguridad           | 7,9         | 120.214   | 1                | 1   | 1   | 1   |               |
| EJE a bastidor               |             | 495       | 1                | 1   | 1   | 1   |               |
| ARANDELA espaciadora         |             | 2.211.972 | 1                | 1   | 1   | 1   |               |
| ENGRASADOR (alemite)         |             | 2.000.348 | 1                | 1   | 1   | 1   |               |
| ARANDELA plana               |             | 498       | 1                | 1   | 1   | 1   |               |
| PASADOR de aletas            | 3,9-38      | 137.228   | 1                | 1   | 1   | 1   |               |
| RESORTE retroceso            |             | 2.000.457 | 1                | 1   | 1   | 1   |               |
| 36-100 - BOMBA PRINCIPAL     |             |           |                  |     |     |     |               |
| BOMBA de freno, completa     |             | 2.005.379 | 1                | 1   | 1   | 1   |               |
| VASTAGO                      |             | 647.282   | 1                | 1   | 1   | 1   |               |
| BULON de ojo                 |             | 647.606   | 1                | 1   | 1   | 1   |               |
| CONTRATUERCA                 | 11 -20      | 120.370   | 1                | 1   | 1   | 1   |               |
| ARANDELA plana               | 11,8        | 120.395   | 1                | 1   | 1   | 1   |               |
| PASADOR de aletas (cupilla)  | 2,38-19     | 121.222   | 1                | 1   | 1   | 1   |               |
| GUARDAPOLVO                  |             | 647.283   | 1                | 1   | 1   | 1   |               |
| PISTON                       | (A)         | 647.286   | 1                | 1   | 1   | 1   |               |
| ARANDELA tope                |             | 637.597   | 1                | 1   | 1   | 1   |               |
| ARO retén                    |             | 637.598   | 1                | 1   | 1   | 1   |               |

(A) componentes del juego de reparación 2091676

| DESCRIPCION  | Nº DE PIEZA |           | CANT. POR MODELO |     |     |     | OBSERVACIONES |
|--|-------------|-----------|------------------|-----|-----|-----|---------------|
|  | 1           | REEMPLAZO | 101              | 102 | 103 | 104 |               |
| 36-100 - BOMBA PRINCIPAL (continuación)                      |             |           |                  |     |     |     |               |
| CUBETA (A)   | 637.590     |           | 1                | 1   | 1   | 1   |               |
| RESORTE retroceso  | 811.646     |           | 1                | 1   | 1   | 1   |               |
| VALVULA (A)  | 811.645     |           | 1                | 1   | 1   | 1   |               |
| ASIENTO (A)  | 637.583     |           | 1                | 1   | 1   | 1   |               |
| TAPA de llenado } opc.                                       | 733.584     |           | 1                | 1   | 1   | 1   |               |
| TAPA de llenado }  | 2.009.911   |           | s/n              | s/n | s/n | s/n |               |
| JUNTA  | 637.612     |           | 1                | 1   | 1   | 1   |               |
| CONECTOR de salida   | 557         |           | 1                | 1   | 1   | 1   |               |
| BULON hueco  | 2.005.378   |           | 1                | 1   | 1   | 1   |               |
| JUNTA de cobre 13  | 637.604     |           | 1                | 1   | 1   | 1   |               |
| JUNTA de cobre 15  | 637.606     |           | 1                | 1   | 1   | 1   |               |
| TENSOR   | 2.002.050   |           | 1                | 1   | 1   | 1   |               |
| BULON 9,5 -24-76,7   | 189.329     |           | 2                | 2   | 2   | 2   |               |
| ARANDELA de seguridad 9,5                                    | 120.382     |           | 2                | 2   | 2   | 2   |               |
| JUEGO de reparación  | 2.091.676   |           | 1                | 1   | 1   | 1   |               |
| 36-200 - FRENO DE ESTACIONAMIENTO - MANIJA Y CABLE DELANTERO |             |           |                  |     |     |     |               |
| MANIJA completa  | 2.004.962   |           | 1                | 1   | 1   | 1   |               |
| SOPORTE en panel instrumentos                                | 689.220     |           | 1                | 1   | 1   | 1   |               |
| CLIP elástico traba cable                                    | 733.604     |           | 1                | 1   | 1   | 1   |               |
| TORNILLO a panel instrumentos 7,9 -18-19                     | 443.672     |           | 2                | 2   | 2   | 2   |               |
| TUUFCA 7,9-18  | 120.376     |           | 2                | 2   | 2   | 2   |               |
| ARANDELA seguridad 7,9                                       | 120.379     |           | 2                | 2   | 2   | 2   |               |
| TORNILLO con arand.sec. a torp. 6 -28-12,7                   | 190.575     |           | 2                | 2   | 2   | 2   |               |
| CABLE completo LO = 1603                                     | 2.002.762   |           | 1                |     | 1   |     |               |
| CABLE completo LO = 1555                                     | 2.003.032   |           |                  | 1   |     | 1   |               |
| HORQUILLA a palanca } opc.                                   | 2.020.658   |           | 1                | 1   | 1   | 1   |               |
| HORQUILLA a palanca }  | 2.019.030   |           | s/n              | s/n | s/n | s/n |               |
| CONTRATUERCA 7,9 -24   | 120.368     |           | 1                | 1   | 1   | 1   |               |
| PERNO  | 311.003     |           | 1                | 1   | 1   | 1   |               |

(A) componentes del juego de reparación 2091676

| DESCRIPCION   | N°DE PIEZA |           | CANT. POR MODELO |     |     |     | OBSERVACIONES |
|---|------------|-----------|------------------|-----|-----|-----|---------------|
|   | 1          | REEMPLAZO | 101              | 102 | 103 | 104 |               |
| 36-200 - FRENO DE ESTACIONAMIENTO - MANIJA Y CABLE DELANTERO (continuación) |            |           |                  |     |     |     |               |
| PERNO   |            | 2.007.824 | 1                | 1   | 1   | 1   |               |
| PASADOR de aletas (cupilla) 2 -12,7   |            | 119.117   | 1                | 1   | 1   | 1   |               |
| CLIP, fijación a cubrevolante y columna                                     |            | 642.724   | 2                | 2   | 2   | 2   |               |
| CLIP, fijación a cubrevolante   |            | 2.009.826 | 1                | 1   | 1   | 1   |               |
| CLIP, fijación a guardabarro  |            | 5449      | 2                | 2   | 2   | 2   |               |
| TORNILLO 4,8-16-12,7  |            | 445.656   | 2                | 2   | 2   | 2   |               |
| ABRAZADERA a travesaño trasero motor  |            | 8847      | 1                | 1   | 1   | 1   |               |
| SUPLEMENTO  |            | 8848      | 1                | 1   | 1   | 1   |               |
| BULON 7,9-24-31,7   |            | 123.774   | 1                | 1   | 1   | 1   |               |
| ARANDELA seguridad 7,9  |            | 120.214   | 1                | 1   | 1   | 1   |               |
| TUERCA 7,9-24   |            | 120.368   | 1                | 1   | 1   | 1   |               |
| 36-210 - FRENO DE ESTACIONAMIENTO - PALANCA Y RESORTE                       |            |           |                  |     |     |     |               |
| PALANCA accionadora, con buje   |            | 906.806   | 1                | -   | 1   | -   |               |
| BUJE  |            | 17.253    | 1                | -   | 1   | -   |               |
| ARANDELA plana 9,5  |            | 446.208   | 1                | -   | 1   | -   |               |
| TUERCA 9,5-24   |            | 125.348   | 1                | -   | 1   | -   |               |
| PASADOR de aletas (cupilla) 2 -19   |            | 121.222   | 1                | -   | 1   | -   |               |
| PALANCA intermedia  |            | 2.007.021 | 1                | 1   | 1   | 1   |               |
| BULON   |            | 2.003.050 | 1                | 1   | 1   | 1   |               |
| BULON   |            | 2.020.899 | 1                | 1   | 1   | 1   |               |
| TUERCA 12,7-20  |            | 125.250   | 1                | 1   | 1   | 1   |               |
| TUERCA 12,7-13  |            | 121.592   | 1                | 1   | 1   | 1   |               |
| PASADOR de aletas (cupilla) 3 -31,7   |            | 120.123   | 1                | 1   | 1   | 1   |               |
| RESORTE retroceso   |            | 641.727   | 1                | 1   | 1   | 1   |               |
| ESLABON   |            | 2.000.780 | 1                | 1   | 1   | 1   |               |
| ESLABON LO = 190  |            | 2.004.367 | 1                | -   | 1   | -   |               |
| ESLABON LO = 265  |            | 646.495   | -                | 1   | -   | 1   |               |

| DESCRIPCION  | N° DE PIEZA |           | CANT. POR MODELO |     |     |     | OBSERVACIONES |
|--|-------------|-----------|------------------|-----|-----|-----|---------------|
|  | 1           | REEMPLAZO | 101              | 102 | 103 | 104 |               |
| 36-220 - FRENO DE ESTACIONAMIENTO - CABLE TRASERO                  |             |           |                  |     |     |     |               |
| CABLE completo   | LO = 2,380  | 2.002.273 | -                | 1   | -   | -   |               |
| CABLE completo   | LO = 3,350  | 2.002.274 | -                | -   | -   | 1   |               |
| TUERCA a plato   | 14 -18      | 114.497   | 2                | 2   | 2   | 2   |               |
| ARANDELA seguridad   | 14          | 115.552   | 2                | 2   | 2   | 2   |               |
| ARANDELA tope a plato  |             | 2.002.276 | 2                | 2   | 2   | 2   |               |
| ANILLO retén   |             | 2.002.275 | 2                | 2   | 2   | 2   |               |
| IGUALADOR  |             | 2.002.289 | 1                | 1   | 1   | 1   |               |
| VARILLA de ajuste  |             | 733.409   | 1                | 1   | 1   | 1   |               |
| CONTRATUERCA   | 7,9-24      | 120.368   | 2                | 2   | 2   | 2   |               |
| ABRAZADERA limitadora  |             | 2.002.283 | 2                | 2   | 2   | 2   |               |
| BULON  | 7,9-24-15,8 | 123.473   | 4                | 4   | 4   | 4   |               |
| BULON  | 7,9-24-19   | 120.741   | 2                | 2   | 2   | 2   |               |
| ARANDELA seguridad   | 7,9         | 138.485   | 6                | 6   | 6   | 6   |               |
| TUERCA   | 7,9-24      | 120.368   | 6                | 6   | 6   | 6   |               |
| 36-250 - FRENO DE ESTACIONAMIENTO EN TRANSMISION - PLATO Y CAMPANA |             |           |                  |     |     |     |               |
| PLATO completo   |             | 642.776   | 1                | -   | 1   | -   |               |
| PLATO  |             | 643.454   | 1                | -   | 1   | -   |               |
| JUNTA  |             | 10.052    | 1                | -   | 1   | -   |               |
| REMACHE - pivote de leva   |             | 10.322    | 1                | -   | 1   | -   |               |
| ZAPATA con cinta - juego   |             | 643.055   | 1                | -   | 1   | -   |               |
| CINTA  |             | 10.328    | 2                | -   | 2   | -   |               |
| REMACHE  |             | 640.102   | 16               | -   | 16  | -   |               |
| SOPORTE de ajuste  |             | 10.330    | 1                | -   | 1   | -   |               |
| TORNILLO (rosca izquierda)   |             | 10.331    | 1                | -   | 1   | -   |               |
| TORNILLO (rosca derecha)   |             | 10.332    | 1                | -   | 1   | -   |               |
| BULON a plato  | 9,5-24-14   | 123.389   | 1                | -   | 1   | -   |               |
| ARANDELA seguridad   | 9,5         | 120.382   | 1                | -   | 1   | -   |               |
| RESORTE de anclaje   |             | 10.338    | 1                | -   | 1   | -   |               |
| RESORTE de retroceso   |             | 10.337    | 1                | -   | 1   | -   |               |

| DESCRIPCION   | N° DE PIEZA   |           | CANT. POR MODELO |     |     |     | OBSERVACIONES |
|---|---------------|-----------|------------------|-----|-----|-----|---------------|
|   | 1             | REEMPLAZO | 101              | 102 | 103 | 104 |               |
| 36-250 - FRENO DE ESTACIONAMIENTO EN TRANSMISION - PLATO Y CAMPANA (continuación) |               |           |                  |     |     |     |               |
| LEVA accionadora  |               | 10.333    | 1                |     | 1   |     |               |
| ESLABON regulable (tornillo)  |               | 10.334    | 1                |     | 1   |     |               |
| RESORTE   |               | 10.336    | 1                |     | 1   |     |               |
| ARANDELA plana  |               | 120.391   | 2                |     | 2   |     |               |
| TUERCA (base esférica)  |               | 10.335    | 1                |     | 1   |     |               |
| CONTRATUERCA  |               | 53.379    | 1                |     | 1   |     |               |
| BULON a tapa trasera  | 9,5-16-15,8   | 179.835   | 1                |     | 1   |     |               |
| BULON a tapa trasera  | 9,5-16-63,5   | 179.849   | 2                |     | 2   |     |               |
| ARANDELA seguridad  | 9,5           | 114.606   | 4                |     | 4   |     |               |
| PALANCA accionadora   |               | 906.806   | 1                |     | 1   |     |               |
| BUJE  |               | 17.253    | 1                |     | 1   |     |               |
| ARANDELA plana  | 9,5           | 446.208   | 1                |     | 1   |     |               |
| TUERCA  | 9,5-24        | 125.348   | 1                |     | 1   |     |               |
| PASADOR de aletas (cupilla)   | 2 -19         | 121.222   | 1                |     | 1   |     |               |
| CAMPANA   |               | 9332      | 1                |     | 1   |     |               |
| BULON a horquilla   |               | 6084      | 4                |     | 4   |     |               |
| ARANDELA seguridad  | 9,5           | 120.382   | 4                |     | 4   |     |               |
| TUERCA  | 9,5-24        | 120.369   | 4                |     | 4   |     |               |
| 36-300 - CAÑERIAS DE FRENO - FLEXIBLES  |               |           |                  |     |     |     |               |
| CAÑO del. izq. y der. }<br>CAÑO del. izq. y der. }                                | opc. LO = 280 | 2.209.292 | 2                | 2   | 2   | 2   |               |
| ARANDELA - junta  |               | 637.426   | 7.062.605        | 2   | 2   | 2   | 2             |
| CLIP - traba a soporte  |               | 5.526.764 |                  | 2   | 2   | 2   | 2             |
| CAÑO trasero }<br>CAÑO trasero }  | opc. LO = 381 | 2.209.291 | 2062054          | 1   | 1   | 1   | 1             |
| ARANDELA-junta  |               | 637.426   | 7.062.605        | s/n | s/n | s/n | s/n           |
| CLIP - traba a soporte  |               | 5.526.764 |                  | 1   | 1   | 1   | 1             |

| DESCRIPCION  | N° DE PIEZA |           | CANT. POR MODELO |     |     |     | OBSERVACIONES |
|--|-------------|-----------|------------------|-----|-----|-----|---------------|
|  | 1           | REEMPLAZO | 101              | 102 | 103 | 104 |               |
| 36-310 - CAÑERIAS DE FRENO - BOMBA PRINCIPAL A CONECTOR MULTIPLE DELANTERO |             |           |                  |     |     |     |               |
| CAÑO "T" delantera / Lo = 625  | 2.002.593   |           | 1                | 1   | 1   | 1   |               |
| CLIP a bastidor  | 145.409     |           | 1                | 1   | 1   | 1   |               |
| CONECTOR } opc.  | 137.396     |           | 2                | 2   | 2   | 2   |               |
| CONECTOR } opc.  | 142.431     |           | s/n              | s/n | s/n | s/n |               |
| CONECTOR "T", delantero  | 2.002.592   |           | 1                | 1   | 1   | 1   |               |
| ESPACIADOR   | 8848        |           | 1                | 1   | 1   | 1   |               |
| BULON 6 -20-31,7   | 121.913     |           | 1                | 1   | 1   | 1   |               |
| ARANDELA seguridad 6   | 120.380     |           | 1                | 1   | 1   | 1   |               |
| TUERCA 6 -20   | 120.375     |           | 1                | 1   | 1   | 1   |               |
| 36-320 - CAÑERIAS DE FRENO - CONECTOR MULTIPLE A FLEXIBLES DELANTEROS      |             |           |                  |     |     |     |               |
| CAÑO izquierdo Lo = 385  | 2.002.539   |           | 1                | 1   | 1   | 1   |               |
| CLIP   | 145.409     |           | 1                | 1   | 1   | 1   |               |
| CAÑO derecho LO= 1230  | 2.002.508   |           | 1                | 1   | 1   | 1   |               |
| ABRAZADERA doble   | 177.926     |           | 2                | 2   | 2   | 2   |               |
| TORNILLO 5,5-14-12,7   | 441.201     |           | 2                | 2   | 2   | 2   |               |
| 36-330 - CAÑERIAS DE FRENOS - BOMBA PRINCIPAL A FLEXIBLE TRASERO           |             |           |                  |     |     |     |               |
| CAÑO a flexible trasero Lo = 2500  | 2.002.642   |           | -                | -   | 1   | 1   |               |
| CAÑO a flexible trasero Lo = 1900  | 2.000.773   |           | 1                | 1   | -   | -   |               |
| CLIP a bastidor  | 145.409     |           | 4                | 4   | 4   | 4   |               |
| CONECTOR "T", trasero  | 637.432     |           | 1                | 1   | 1   | 1   |               |
| BULON 6 -20-22   | 121.893     |           | 1                | 1   | 1   | 1   |               |
| ARANDELA seguridad 6   | 120.380     |           | 1                | 1   | 1   | 1   |               |

| DESCRIPCION  | N° DE PIEZA |           | CANT. POR MODELO |     |     |     | OBSERVACIONES |
|--|-------------|-----------|------------------|-----|-----|-----|---------------|
|  | 1           | REEMPLAZO | 101              | 102 | 103 | 104 |               |
| 36-340 - CAÑERIA DE FRENOS - CONECTOR "T" TRASERO A RUEDAS |             |           |                  |     |     |     |               |
| CAÑO izquierdo   | Lo = 660    | 2.007.770 | 1                | -   | 1   | -   |               |
| CAÑO derecho   | Lo = 660    | 2.007.771 | 1                | -   | 1   | -   |               |
| CAÑO izquierdo   | Lo = 670    | 2.007.768 | -                | 1   | -   | 1   |               |
| CAÑO derecho   | Lo = 680    | 2.007.769 | -                | 1   | -   | 1   |               |
| CONECTOR } opc.  |             | 137.396   | 4                | 4   | 4   | 4   |               |
| CONECTOR }   |             | 142.431   | s/n              | s/n | s/n | s/n |               |
| CLIP - abrazadera a cañonera                               |             | 804.201   | 1                | 1   | 1   | 1   |               |
| ABRAZADERA   |             | 125.912   | 1                | 1   | 1   | 1   |               |
| BULON  | 7,9-18-15,8 | 120.228   | 1                | 1   | 1   | 1   |               |
| ARANDELA seguridad   | 7,9         | 120.214   | 1                | 1   | 1   | 1   |               |
| 36-400 - PLATOS DE FRENOS DELANTEROS                       |             |           |                  |     |     |     |               |
| PLATO completo izquierdo                                   | (A)         | 2.209.139 | -                | 1   | -   | 1   |               |
| PLATO completo derecho                                     | (A)         | 2.209.140 | -                | 1   | -   | 1   |               |
| PLATO completo izquierdo                                   | (A)         | 2.000.370 | 1                | -   | 1   | -   |               |
| PLATO completo derecho                                     | (A)         | 2.000.371 | 1                | -   | 1   | -   |               |
| PLATO completo izquierdo                                   | (B)         | 2.211.409 | -                | 1   | -   | 1   |               |
| PLATO completo derecho                                     | (B)         | 2.211.410 | -                | 1   | -   | 1   |               |
| PLATO completo izquierdo                                   | (B)         | 2.211.407 | 1                | -   | 1   | -   |               |
| PLATO completo derecho                                     | (B)         | 2.211.408 | 1                | -   | 1   | -   |               |
| PLATO izquierdo  |             | 2.004.973 | -                | 1   | -   | 1   |               |
| PLATO derecho  |             | 2.004.974 | -                | 1   | -   | 1   |               |
| PLATO izquierdo  |             | 2.000.562 | 1                | -   | 1   | -   |               |
| PLATO derecho  |             | 2.000.563 | 1                | -   | 1   | -   |               |
| EXCENTRICO   |             | 648.347   | 4                | 4   | 4   | 4   |               |
| TUERCA   | 9,5-24      | 648.348   | 4                | 4   | 4   | 4   |               |
| ARANDELA seguridad   | 9,5         | 120.380   | 4                | 4   | 4   | 4   |               |
| CILINDRO completo izquierdo                                | DI = 28,6   | 649.947   | 1                | 1   | 1   | 1   |               |
| CILINDRO completo derecho                                  | DI = 28,6   | 649.948   | 1                | 1   | 1   | 1   |               |
| (A) con cilindros DI= 28,6                                 |             |           |                  |     |     |     |               |
| (B) con cilindros DI= 30,2                                 |             |           |                  |     |     |     |               |

| DESCRIPCION   | N° DE PIEZA |           | CANT. POR MODELO |     |     |     | OBSERVACIONES |
|---|-------------|-----------|------------------|-----|-----|-----|---------------|
|   | 1           | REEMPLAZO | 101              | 102 | 103 | 104 |               |
| 36-400 - PLATOS DE FRENOS DELANTEROS (continuación) |             |           |                  |     |     |     |               |
| JUEGO de reparación<br>compuesto de:                |             | 2.091.674 | 2                | 2   | 2   | 2   |               |
| 2 - cubetas   |             |           |                  |     |     |     |               |
| 2 - guardapolvos                                    |             |           |                  |     |     |     |               |
| GUARDAPOLVO   |             | 649.951   | 4                | 4   | 4   | 4   |               |
| CUBETA  |             | 649.953   | 4                | 4   | 4   | 4   |               |
| PISTON  |             | 649.952   | 4                | 4   | 4   | 4   |               |
| RESORTE   |             | 649.954   | 2                | 2   | 2   | 2   |               |
| TORNILLO de purga                                   | 6,3-28      | 643.841   | 2                | 2   | 2   | 2   |               |
| CILINDRO completo izquierdo                         | DI = 30,2   | 2.060.135 | 1                | 1   | 1   | 1   |               |
| CILINDRO completo derecho                           | DI = 30,2   | 2.060.136 | 1                | 1   | 1   | 1   |               |
| JUEGO de reparación<br>compuesto de:                |             | 2.093.555 | 2                | 2   | 2   | 2   |               |
| 2 - cubetas   |             |           |                  |     |     |     |               |
| 2 - guardapolvos                                    |             |           |                  |     |     |     |               |
| GUARDAPOLVO   |             | 649.951   | 4                | 4   | 4   | 4   |               |
| CUBETA  |             | 2.093.545 | 4                | 4   | 4   | 4   |               |
| PISTON  |             | 2.093.544 | 4                | 4   | 4   | 4   |               |
| RESORTE   |             | 649.954   | 2                | 2   | 2   | 2   |               |
| TORNILLO de purga                                   | 9,5-24      | 1.018.978 | 2                | 2   | 2   | 2   |               |
| BULON y arandela a plato                            | 7,9-18-11   | 53.941    | 4                | 4   | 4   | 4   |               |
| ZAPATA primaria con cinta                           |             | 2.209.025 | 2                | 2   | 2   | 2   |               |
| CINTA   |             | 2.209.599 | 2                | 2   | 2   | 2   |               |
| REMACHE   |             | 374.586   | 24               | 24  | 24  | 24  |               |
| CLIP guía   |             | 641.997   | 2                | 2   | 2   | 2   |               |
| ZAPATA secundaria con cinta                         |             | 2.057.088 | 2                | 2   | 2   | 2   |               |
| CINTA   |             | 2.056.890 | 2                | 2   | 2   | 2   |               |
| REMACHE   |             | 374.586   | 20               | 20  | 20  | 20  |               |
| RESORTE de anclaje                                  |             | 909.889   | 2                | 2   | 2   | 2   |               |
| RESORTE de retroceso                                |             | 909.888   | 2                | 2   | 2   | 2   |               |
| BULON a punta de eje                                | 9,5-24-20   | 2.005.667 | 12               | -   | 12  | -   |               |
| ARANDELA de seguridad                               | 9,5         | 120.382   | 12               | -   | 12  | -   |               |
| BULON a punta de eje                                | 9,5-24-26,9 | 2.010.575 | -                | 12  | -   | 12  |               |
| ARANDELA seguridad                                  | 9,5         | 120.382   | -                | 12  | -   | 12  |               |
| TUERCA  | 9,5-24      | 909.393   | -                | 12  | -   | 12  |               |

| DESCRIPCION                        | N° DE PIEZA |           | CANT. POR MODELO |     |     |     | OBSERVACIONES |
|------------------------------------|-------------|-----------|------------------|-----|-----|-----|---------------|
|                                    | 1           | REEMPLAZO | 101              | 102 | 103 | 104 |               |
| 36-450 - PLATOS DE FRENOS TRASEROS |             |           |                  |     |     |     |               |
| PLATO completo izquierdo           |             | 2.209.031 | -                | 1   | -   | 1   |               |
| PLATO completo derecho             |             | 2.209.032 | -                | 1   | -   | 1   |               |
| PLATO completo izquierdo           |             | 2.209.033 | 1                | -   | 1   | -   |               |
| PLATO completo derecho             |             | 2.209.034 | 1                | -   | 1   | -   |               |
| PLATO izquierdo                    |             | 2.005.029 | -                | 1   | -   | 1   |               |
| PLATO derecho                      |             | 2.005.030 | -                | 1   | -   | 1   |               |
| PLATO izquierdo                    |             | 2.004.973 | 1                | -   | 1   | -   |               |
| PLATO derecho                      |             | 2.004.974 | 1                | -   | 1   | -   |               |
| EXCENTRICO                         |             | 648.347   | 4                | 4   | 4   | 4   |               |
| TUERCA                             | 9,5-24      | 648.348   | 4                | 4   | 4   | 4   |               |
| ARANDELA seguridad                 | 9,5         | 120.382   | 4                | 4   | 4   | 4   |               |
| CILINDRO completo izquierdo        | DI = 25,4   | 2.060.139 | 1                | 1   | 1   | 1   |               |
| CILINDRO completo derecho          | DI = 25,4   | 2.060.140 | 1                | 1   | 1   | 1   |               |
| ASIEN TO caño de conexión          |             | 637.539   | 2                | 2   | 2   | 2   |               |
| JUEGO de reparación                |             | 2.091.675 | 2                | 2   | 2   | 2   |               |
| compuesto de:                      |             |           |                  |     |     |     |               |
| 2 - cubetas                        |             |           |                  |     |     |     |               |
| 2 - guardapolvos                   |             |           |                  |     |     |     |               |
| GUARDAPOLVO                        |             | 637.546   | 4                | 4   | 4   | 4   |               |
| CUBETA                             |             | 637.579   | 4                | 4   | 4   | 4   |               |
| PISTON                             |             | 642.013   | 4                | 4   | 4   | 4   |               |
| RESORTE                            |             | 639.949   | 2                | 2   | 2   | 2   |               |
| TORNILLO de purga                  | 9,5-24      | 1.018.978 | 2                | 2   | 2   | 2   |               |
| ZAPATA primaria con cinta          |             | 2.209.025 | 2                | 2   | 2   | 2   |               |
| CINTA                              |             | 2.208.599 | 2                | 2   | 2   | 2   |               |
| REMACHE                            |             | 374.586   | 24               | 24  | 24  | 24  |               |
| CLIP guía                          |             | 641.997   | 2                | 2   | 2   | 2   |               |
| ZAPATA secundaria con cinta        |             | 2.057.088 | 2                | 2   | 2   | 2   |               |
| CINTA                              |             | 2.056.890 | 2                | 2   | 2   | 2   |               |
| REMACHE                            |             | 374.586   | 20               | 20  | 20  | 20  |               |
| CLIP guía                          |             | 641.997   | 2                | 2   | 2   | 2   |               |
| RESORTE anclaje                    |             | 909.889   | 2                | 2   | 2   | 2   |               |
| RESORTE retroceso                  |             | 909.888   | 2                | 2   | 2   | 2   |               |

| DESCRIPCION  | N° DE PIEZA |           | CANT. POR MODELO |     |     |     | OBSERVACIONES |
|--|-------------|-----------|------------------|-----|-----|-----|---------------|
|  | 1           | REEMPLAZO | 101              | 102 | 103 | 104 |               |
| 36-450 - PLATOS DE FRENOS TRASEROS (continuación)                  |             |           |                  |     |     |     |               |
| PALANCA izq., freno estacionamiento                                |             | 805.681   | 1                | 1   | 1   | 1   |               |
| PALANCA der., freno estacionamiento                                |             | 805.682   | 1                | 1   | 1   | 1   |               |
| PERNO  |             | 642.004   | 2                | 2   | 2   | 2   |               |
| ARANDELA elástica  |             | 639.937   | 2                | 2   | 2   | 2   |               |
| RETEN elástico   |             | 639.936   | 2                | 2   | 2   | 2   |               |
| ESLABON entre zapatas  |             | 642.006   | 2                | 2   | 2   | 2   |               |
| BULON y arandela a plato   | 7,9-18-11   | 53.941    | 4                | 4   | 4   | 4   |               |
| BULON a brida cañonera   | 9,5-24-31   | 181.370   | 12               | 12  | 12  | 12  |               |
| ARANDELA seguridad   | 9,5         | 120.302   | 12               | 12  | 12  | 12  |               |
| TUERCA   | 9,5-24      | 909.393   | 12               | 12  | 12  | 12  |               |
| 36-600 - PLATOS TRASEROS DE FRENOS - RETENES Y COLECTORES DE GRASA |             |           |                  |     |     |     |               |
| RETEN de grasa   | } opc.      | 2.013.480 | 2                | 2   | 2   | 2   |               |
| RETEN de grasa   |             | 2.057.399 | s/n              | s/n | s/n | s/n |               |
| RETEN de grasa   |             | 640.885   | s/n              | s/n | s/n | s/n |               |
| CONECTOR de grasa  |             | 2.007.781 | 2                | 2   | 2   | 2   |               |
| JUNTA  |             | 2.007.782 | 2                | 2   | 2   | 2   |               |

- 37-000 - RUEDAS
- 37-200 - MAZAS Y CAMPANAS DE RUEDAS DELANTERAS
- 37-250 - MAZAS Y CAMPANAS DE RUEDAS TRASERAS



**37 RUEDAS**

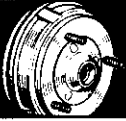

**37.02**

A C.F. 101

**37.02**

A C.R. 101

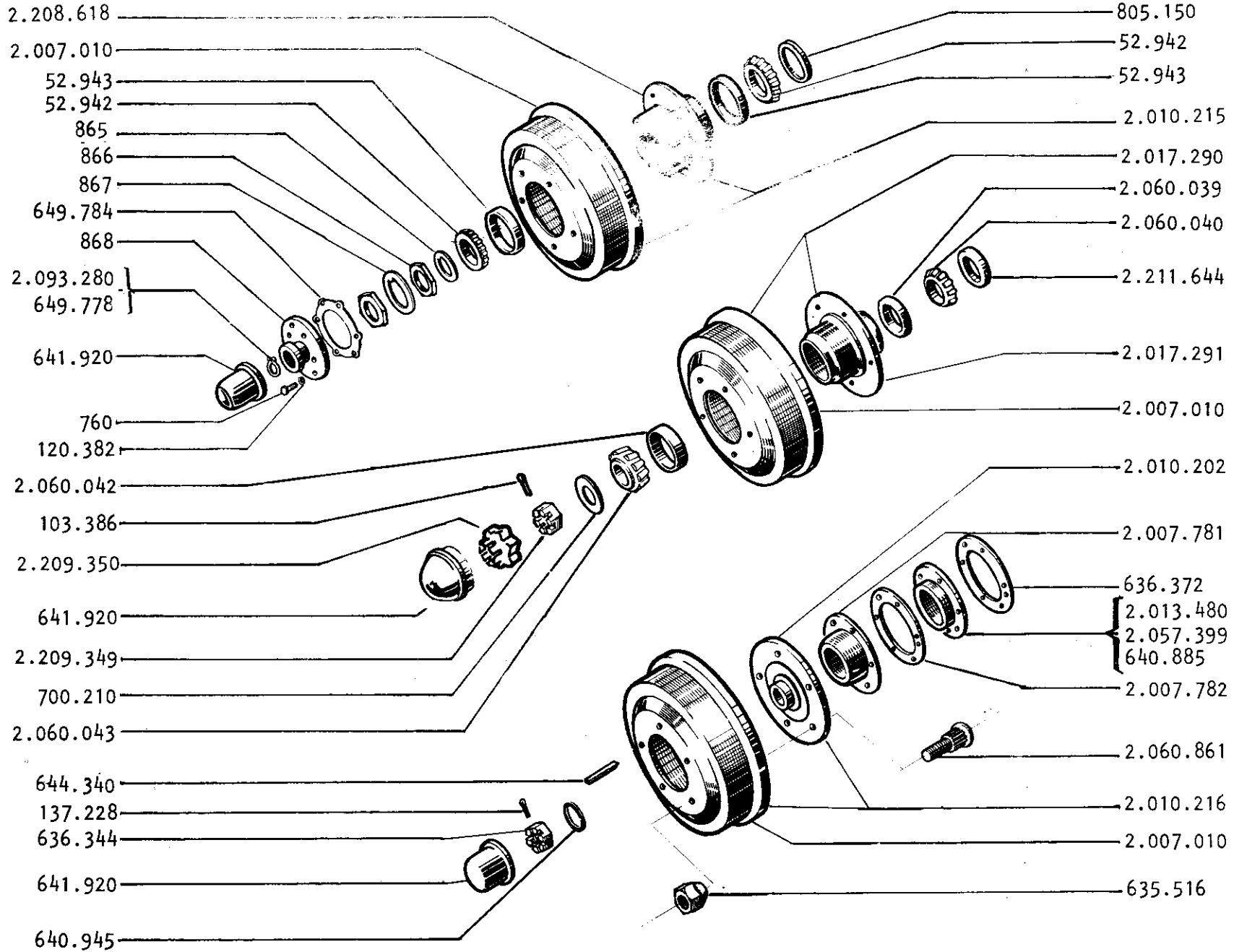
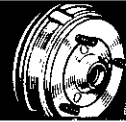

| DESCRIPCION  | N°DE PIEZA |           | CANT. POR MODELO |     |     |     | OBSERVACIONES |
|--|------------|-----------|------------------|-----|-----|-----|---------------|
|  | 1          | REEMPLAZO | 101              | 102 | 103 | 104 |               |
| 37-000 - RUEDAS                                    |            |           |                  |     |     |     |               |
| RUEDA  |            | 2.208.907 | 5                | 5   | 5   | 5   |               |
| TUERCA rosca derecha                               | 12,7-20    | 635.516   | 20               | 20  | 20  | 20  |               |
| ARANDELA suplemento                                | (A)        | 2.091.098 | s/n              | s/n | s/n | s/n |               |
| 37-200 - RUEDAS DELANTERAS - MAZA Y CAMPANA        |            |           |                  |     |     |     |               |
| MAZA y campana                                     |            | 2.017.290 | -                | 2   | -   | 2   |               |
| MAZA con cubetas                                   |            | 2.017.291 | -                | 2   | -   | 2   |               |
| CUBETA interior                                    |            | 2.060.039 | -                | 2   | -   | 2   |               |
| CUBETA exterior                                    |            | 2.060.042 | -                | 2   | -   | 2   |               |
| CONO y rodillo interior                            |            | 2.060.040 | -                | 2   | -   | 2   |               |
| CONO y rodillo exterior                            |            | 2.060.043 | -                | 2   | -   | 2   |               |
| ARANDELA tope                                      |            | 700.210   | -                | 2   | -   | 2   |               |
| TUERCA   |            | 2.209.349 | -                | 2   | -   | 2   |               |
| CAJA jaula   |            | 2.209.350 | -                | 2   | -   | 2   |               |
| PASADOR de aletas (cupilla)                        |            | 103.386   | -                | 2   | -   | 2   |               |
| RETEN de grasa                                     |            | 2.211.644 | -                | 2   | -   | 2   |               |
| TAPA grasera                                       |            | 641.920   | -                | 2   | -   | 2   |               |
| CAMPANA (semiterminada)                            |            | 2.007.010 | -                | 2   | -   | 2   |               |
| BULON (rosca derecha)                              |            | 2.060.861 | -                | 10  | -   | 10  |               |
| MAZA y campana                                     |            | 2.010.215 | 2                | -   | 2   | -   |               |
| MAZA con cubetas                                   |            | 2.208.618 | 2                | -   | 2   | -   |               |
| CUBETAS  |            | 52.943    | 4                | -   | 4   | -   |               |
| CONO y rodillos                                    |            | 52.942    | 4                | -   | 4   | -   |               |
| ARANDELA tope                                      |            | 865       | 2                | -   | 2   | -   |               |
| TUERCA   |            | 866       | 4                | -   | 4   | -   |               |
| ARANDELA freno                                     |            | 867       | 2                | -   | 2   | -   |               |
| RETEN de grasa                                     |            | 805.150   | 2                | -   | 2   | -   |               |
| TAPA grasera                                       |            | 641.920   | 2                | -   | 2   | -   |               |
| BRIDA de arrastre                                  |            | 868       | 2                | -   | 2   | -   |               |
| JUNTA  |            | 649.784   | 2                | -   | 2   | -   |               |
| (A) usar cuando se deformen los agujeros del disco |            |           |                  |     |     |     |               |

| DESCRIPCION                                 | N° DE PIEZA    |           | CANT. POR MODELO |     |     |     | OBSERVACIONES |
|---|----------------|-----------|------------------|-----|-----|-----|---------------|
|   | 1              | REEMPLAZO | 101              | 102 | 103 | 104 |               |
| 37-200 - RUEDAS DELANTERAS - MAZA Y CAMPANA | (continuación) |           |                  |     |     |     |               |
| BULON 9,5-18-38                             | 760            | 12        | -                | 12  | -   |     |               |
| ARANDELA seguridad 9,5                      | 120.382        | 12        | -                | 12  | -   |     |               |
| ANILLO retén palier } opc.                  | 649.778        | 2         | -                | 2   | -   |     |               |
| ANILLO retén palier }                       | 2.093.280      | s/n       | -                | s/n | -   |     |               |
| CAMPANA (semiterminada)                     | 2.007.010      | 2         | -                | 2   | -   |     |               |
| BULON (rosca derecha)                       | 2.060.861      | 10        | -                | 10  | -   |     |               |
| 37-250 RUEDAS TRASERAS - MAZA Y CAMPANA     |                |           |                  |     |     |     |               |
| MAZA y campana                              | 2.010.216      | 2         | 2                | 2   | 2   |     |               |
| MAZA  | 2.010.202      | 2         | 2                | 2   | 2   |     |               |
| CHAVETA E = 6                               | 644.340        | 2         | 2                | 2   | 2   |     |               |
| TUERCA 25 -14                               | 636.344        | 2         | 2                | 2   | 2   |     |               |
| ARANDELA plana 26                           | 640.945        | 2         | 2                | 2   | 2   |     |               |
| PASADOR de aletas (cupilla)                 | 137.228        | 2         | 2                | 2   | 2   |     |               |
| TAPA tuerca palier                          | 641.920        | 2         | 2                | 2   | 2   |     |               |
| CAMPANA (semiterminada)                     | 2.007.010      | 2         | 2                | 2   | 2   |     |               |
| BULON (rosca derecha)                       | 2.060.861      | 10        | 10               | 10  | 10  |     |               |

- 40-000 - CARROCERIA
- 40-010 - PISO - BASTIDOR
- 40-020 - TORPEDO
- 40-025 - TORPEDO VENTILACION
- 40-040 - CASCO CARROCERIA - BASTIDOR  
COSTADOS - PANELES
- 40-055 - CASCO CARROCERIA - PARTE TRASERA -  
SOPORTE DE PATENTE
- 40-100 - GUARDABARROS DELANTEROS Y  
PANEL FRONTAL
- 40-120 - BASTIDOR DE RADIADOR - DEFLECTORES  
Y PANEL GUARDAPIEDRA
- 40-200 - CAPOT - HERRAJES - TOPES Y CIERRE
- 40-340 - PUERTA DE CARGA - HERRAJES Y CIERRE
- 40-500 - PARABRISAS - VIDRIO FIJO - MARCOS -  
BURLETES Y HERRAJES
- 40-505 - PARABRISAS - VIDRIOS REGULABLES -  
MARCOS - BURLETES Y HERRAJES
- 40-710 - ESPEJO RETROSCOPICO EXTERIOR
- 40-990 - FIJACION DE CARROCERIA

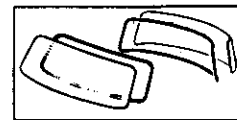

## 40 CARROCERIA



**40.02**

A C.R. 101

**40.02**

A C.R. 101

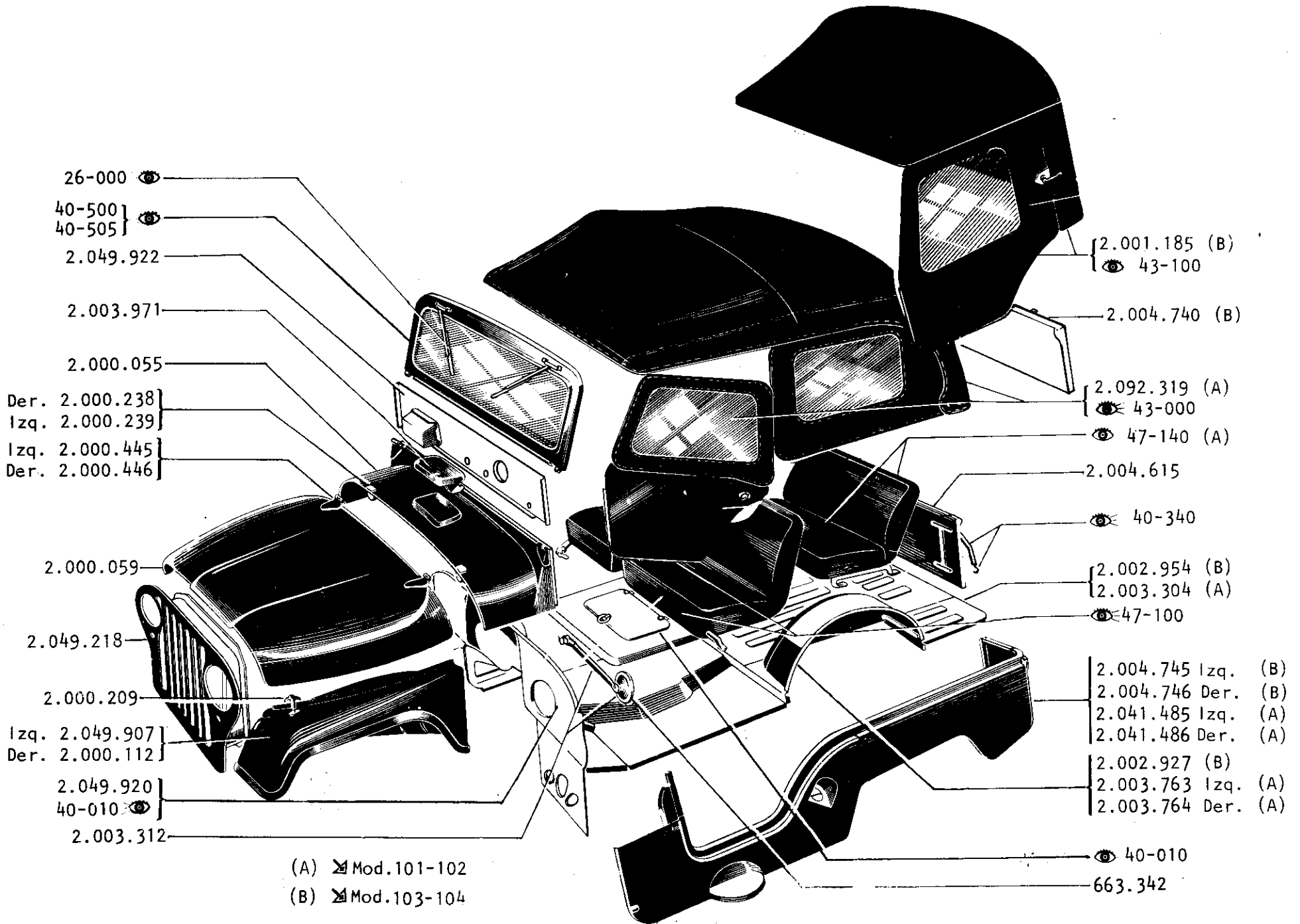

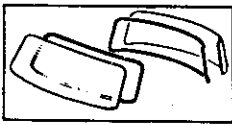

**40.03**

A C.R.101

**40.03**

A C.R.101

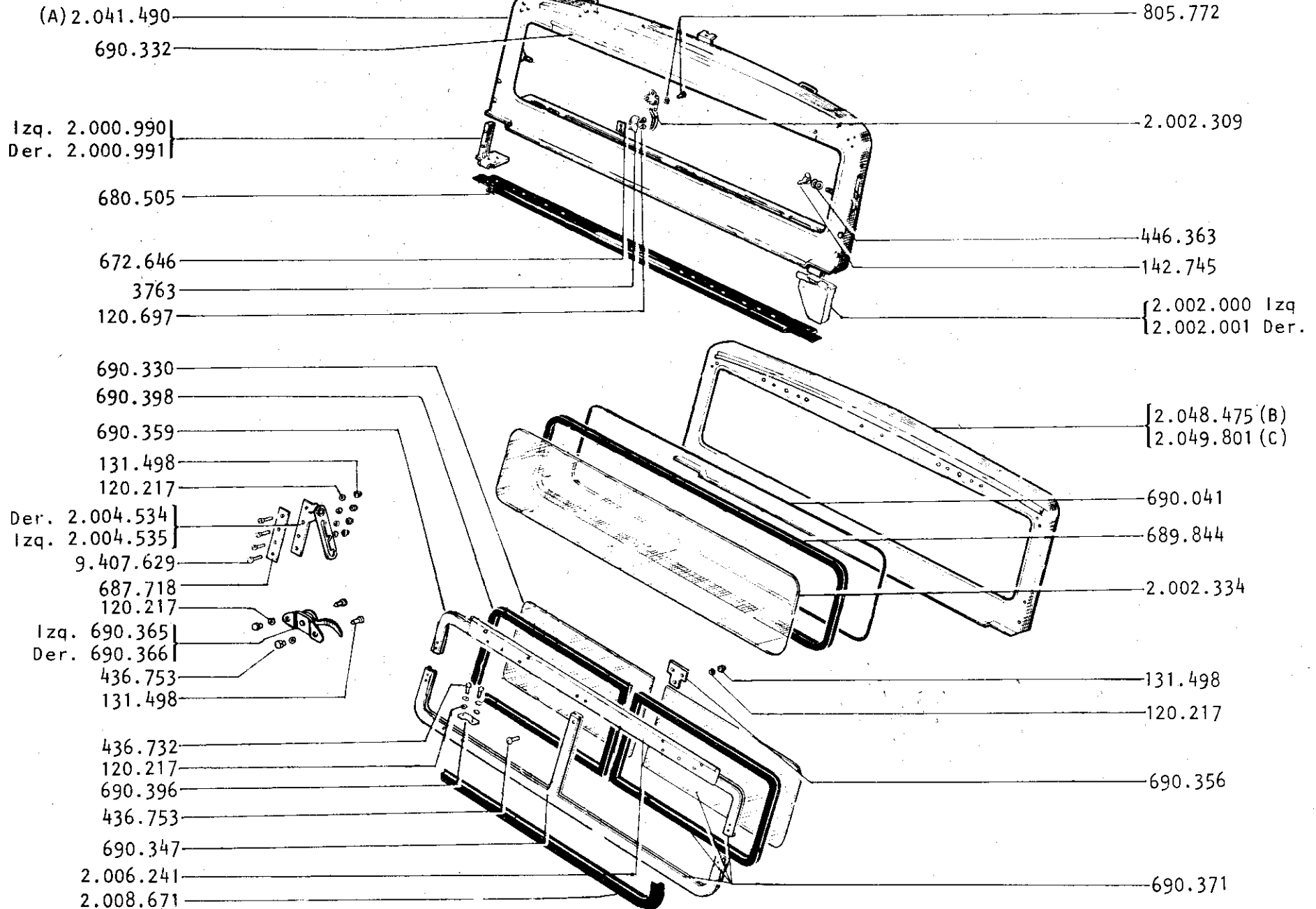
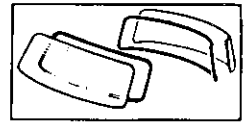

- (A)  Mod. 1965 ⇨ 1967 Limpiap. a vacío - vidrio ventilable  
 (B)  Mod. 1968 ⇨ 1972 Limpiap. a vacío - vidrio fijo  
 (C)  Mod. 1973 ⇨ ..... Limpiap. eléctrico

| DESCRIPCION                   | N°DE PIEZA |           | CANT. POR MODELO |     |     |     | OBSERVACIONES |
|-------------------------------|------------|-----------|------------------|-----|-----|-----|---------------|
|                               | 1          | REEMPLAZO | 101              | 102 | 103 | 104 |               |
| 40-000 - CARROCERIA           |            |           |                  |     |     |     |               |
| CARROCERIA completa           |            | 2.091.943 | 1                | 1   | -   | -   |               |
| CASCO solo                    |            | 2.091.942 | 1                | 1   | -   | -   |               |
| CARROCERIA completa           |            | 2.091.946 | -                | -   | 1   | 1   |               |
| CASCO solo                    |            | 2.091.945 | -                | -   | 1   | 1   |               |
| 40-010 - PISO - BASTIDOR      |            |           |                  |     |     |     |               |
| PISO delantero completo       |            | 2.049.920 | 1                | 1   | 1   | 1   |               |
| CUBIERTA caja de velocidades  |            | 2.049.869 | 1                | 1   | 1   | 1   |               |
| TAPA acceso caja velocidades  | (A)        | 2.006.454 | -                | 1   | -   | 1   |               |
| TAPA acceso caja velocidades  | (A)        | 2.006.766 | 1                | -   | 1   | -   |               |
| TAPA acceso caja velocidades  | (B)        | 2.003.953 | -                | 1   | -   | 1   |               |
| TAPA acceso caja velocidades  | (B)        | 2.003.954 | 1                | -   | 1   | -   |               |
| BULON                         | 6 -20-15,8 | 120.854   | 12               | 12  | 12  | 12  |               |
| ARANDELA seguridad            | 6          | 120.423   | 12               | 12  | 12  | 12  |               |
| CAJA herramientas             |            | 2.000.359 | 1                | 1   | 1   | 1   |               |
| TAPA                          |            | 2.000.195 | 1                | 1   | 1   | 1   |               |
| BURLETE                       |            | 2.000.853 | 1                | 1   | 1   | 1   |               |
| PERNO bisagra                 |            | 663.476   | 2                | 2   | 2   | 2   |               |
| TAPON drenaje                 |            | 803.438   | 2                | 2   | 2   | 2   |               |
| PISO trasero completo         |            | 2.002.954 | -                | -   | 1   | 1   |               |
| PASA-RUEDA                    |            | 2.002.927 | -                | -   | 2   | 2   |               |
| PANEL divisorio               |            | 2.004.740 | -                | -   | 1   | 1   |               |
| PISO trasero completo         |            | 2.003.304 | 1                | 1   | -   | -   |               |
| PANEL central                 |            | 2.002.312 | 1                | 1   | -   | -   |               |
| PASA-RUEDA izquierdo          |            | 2.003.763 | 1                | 1   | -   | -   |               |
| PASA-RUEDA derecho            |            | 2.003.764 | 1                | 1   | -   | -   |               |
| TRAVESAÑO trasero             |            | 2.002.368 | 1                | 1   | 1   | 1   |               |
| PERFIL refuerzo panel costado |            | 2.004.649 | -                | -   | 2   | 2   |               |
| (A) usar con control remoto   |            |           |                  |     |     |     |               |
| (B) usar con control directo  |            |           |                  |     |     |     |               |

| DESCRIPCION                             | N° DE PIEZA |           | CANT. POR MODELO |     |     |     | OBSERVACIONES |
|---|-------------|-----------|------------------|-----|-----|-----|---------------|
|   | 1           | REEMPLAZO | 101              | 102 | 103 | 104 |               |
| 40-020 - TORPEDO                        |             |           |                  |     |     |     |               |
| PANEL superior, completo                | 2.000.055   |           | 1                | 1   | 1   | 1   |               |
| PANEL trasero                           | 688.744     |           | 1                | 1   | 1   | 1   |               |
| MEDIA bisagra izquierda, capot          | 2.000.239   |           | 1                | 1   | 1   | 1   |               |
| MEDIA bisagra derecha, capot            | 2.000.238   |           | 1                | 1   | 1   | 1   |               |
| TORNILLO y arandela                     | 673.597     |           | 4                | 4   | 4   | 4   |               |
| MEDIA bisagra izq., marco parabrisas    | 2.002.000   |           | 1                | 1   | 1   | 1   |               |
| MEDIA bisagra derecha, marco parabrisas | 2.002.001   |           | 1                | 1   | 1   | 1   |               |
| TORNILLO                                | 680.439     |           | 8                | 8   | 8   | 8   |               |
| TUERCA                                  | 2.002.377   |           | 8                | 8   | 8   | 8   |               |
| 40-025 - TORPEDO - VENTILACION          |             |           |                  |     |     |     |               |
| TAPA ventilación, completa              | 2.003.971   |           | 1                | 1   | 1   | 1   |               |
| TAPA, con manija                        | 2.003.966   |           | 1                | 1   | 1   | 1   |               |
| DEFLECTOR                               | 2.003.274   |           | 1                | 1   | 1   | 1   |               |
| MANIJA                                  | 2.003.280   |           | 1                | 1   | 1   | 1   |               |
| TERMINAL (goma)                         | 2.003.281   |           | 1                | 1   | 1   | 1   |               |
| BURLETE                                 | 2.003.270   |           | 1                | 1   | 1   | 1   |               |
| RESORTE                                 | 2.004.550   |           | 1                | 1   | 1   | 1   |               |
| RETEN                                   | 2.004.552   |           | 1                | 1   | 1   | 1   |               |
| SOPORTE manija                          | 2.003.311   |           | 1                | 1   | 1   | 1   |               |
| TOPE (goma)                             | 2.003.759   |           | 2                | 2   | 2   | 2   |               |
| PLACA montaje izquierda                 | 2.004.554   |           | 1                | 1   | 1   | 1   |               |
| PLACA montaje derecha                   | 2.004.555   |           | 1                | 1   | 1   | 1   |               |
| PERNO                                   | 2.003.308   |           | 2                | 2   | 2   | 2   |               |
| PASADOR de aletas (cupilla) 1,5-19      | 103.362     |           | 2                | 2   | 2   | 2   |               |
| ARANDELA seguridad 4,8                  | 131.183     |           | 4                | 4   | 4   | 4   |               |
| BULON 4,8-24-12,7                       | 436.732     |           | 4                | 4   | 4   | 4   |               |
| TOPE en torpedo                         | 2.006.604   |           | 1                | 1   | 1   | 1   |               |
| ARANDELA seguridad 4,8                  | 131.183     |           | 2                | 2   | 2   | 2   |               |
| BULON 4,8-24-12,7                       | 436.732     |           | 2                | 2   | 2   | 2   |               |

| DESCRIPCION  | N°DE PIEZA  |           | CANT. POR MODELO |     |     |     | OBSERVACIONES |
|--|-------------|-----------|------------------|-----|-----|-----|---------------|
|  | 1           | REEMPLAZO | 101              | 102 | 103 | 104 |               |
| 40-040 - CASCO CARROCERIA - BASTIDOR COSTADO - PANELES |             |           |                  |     |     |     |               |
| PANEL izquierdo  |             | 2.004.745 | -                | -   | 1   | 1   |               |
| PANEL derecho  |             | 2.004.746 | -                | -   | 1   | 1   |               |
| PANEL izquierdo  |             | 2.041.485 | 1                | 1   | -   | -   |               |
| PANEL derecho  |             | 2.041.486 | 1                | 1   | -   | -   |               |
| ESTRIBO  |             | 2.002.976 | 2                | 2   | 2   | 2   |               |
| SOPORTE central  |             | 2.002.980 | 2                | 2   | 2   | 2   |               |
| BULON  | 7,9-24-15,8 | 123.473   | 2                | 2   | 2   | 2   |               |
| ARANDELA seguridad                                     | 7,9         | 120.214   | 2                | 2   | 2   | 2   |               |
| TUERCA   | 7,9-24      | 120.368   | 2                | 2   | 2   | 2   |               |
| CUBIERTA   |             | 2.002.971 | 2                | 2   | 2   | 2   |               |
| TRABA izquierda, puerta de carga                       |             | 663.111   | 1                | 1   | 1   | 1   |               |
| TRABA derecha, puerta de carga                         |             | 663.112   | 1                | 1   | 1   | 1   |               |
| BISAGRA, puerta de carga                               |             | 2.000.587 | 2                | 2   | 2   | 2   |               |
| BULON  | 9,5-16-25,4 | 120.233   | 4                | 4   | 4   | 4   |               |
| ARANDELA   | 9,5         | 120.381   | 4                | 4   | 4   | 4   |               |
| TUERCA   | 9,5-16      | 120.377   | 4                | 4   | 4   | 4   |               |
| SOPORTE rueda auxilio                                  |             | 2.000.466 | 1                | 1   | 1   | 1   |               |
| TOPE - amortiguador                                    |             | 2.003.910 | 1                | 1   | 1   | 1   |               |
| BULON  | 6 -20-31,7  | 133.781   | 2                | 2   | 2   | 2   |               |
| ARANDELA plana   | 7           | 121.637   | 2                | 2   | 2   | 2   |               |
| ARANDELA seguridad                                     | 6           | 120.385   | 2                | 2   | 2   | 2   |               |
| TUERCA   | 6 -20       | 120.375   | 2                | 2   | 2   | 2   |               |
| BULON  | 9,5-24-41   | 123.825   | 2                | 2   | 2   | 2   |               |
| BULON  | 9,5-24-37,9 | 123.520   | 2                | 2   | 2   | 2   |               |
| ARANDELA plana   | 10          | 446.363   | 4                | 4   | 4   | 4   |               |
| ARANDELA seguridad                                     | 9,5         | 120.381   | 4                | 4   | 4   | 4   |               |
| TUERCA montaje rueda                                   |             | 635.516   | 3                | 3   | 3   | 3   |               |
| TUERCA   | 9,5-24      | 120.369   | 4                | 4   | 4   | 4   |               |

| DESCRIPCION   | N°DE PIEZA  |           | CANT. POR MODELO |     |     |     | OBSERVACIONES |
|---|-------------|-----------|------------------|-----|-----|-----|---------------|
|   | 1           | REEMPLAZO | 101              | 102 | 103 | 104 |               |
| 40-055 - CASCO DE CARROCERIA - PARTE TRASERA - SOPORTE DE PATENTE |             |           |                  |     |     |     |               |
| SOPORTE patente, completo   |             | 2.005.239 | 1                | 1   | 1   | 1   |               |
| TOPE (goma)   |             | 803.438   | 1                | 1   | 1   | 1   |               |
| TORNILLO  | 4,8-24-12,7 | 120.221   | 4                | 4   | 4   | 4   |               |
| ARANDELA seguridad  | 4,8         | 120.217   | 4                | 4   | 4   | 4   |               |
| ARANDELA plana  | 5,5         | 120.391   | 2                | 2   | 2   | 2   |               |
| TUERCA  | 4,8-24      | 120.361   | 2                | 2   | 2   | 2   |               |
| 40-100 - GUARDABARRO DELANTERO                                    |             |           |                  |     |     |     |               |
| GUARDABARRO izquierdo   |             | 2.049.907 | 1                | 1   | 1   | 1   |               |
| GUARDABARRO derecho   |             | 2.000.112 | 1                | 1   | 1   | 1   |               |
| BULON a torpedo   | 7,9-18-28,5 | 122.017   | 4                | 4   | 4   | 4   |               |
| ARANDELA plana  | 8           | 2.006.299 | 4                | 4   | 4   | 4   |               |
| ARANDELA seguridad  | 7,9         | 120.214   | 4                | 4   | 4   | 4   |               |
| BULON a protector radiador  | 7,9-18-22   | 120.229   | 6                | 6   | 6   | 6   |               |
| ARANDELA plana  | 8           | 2.006.299 | 6                | 6   | 6   | 6   |               |
| ARANDELA seguridad  | 7,9         | 120.214   | 6                | 6   | 6   | 6   |               |
| BULON a torpedo   | 7,9-24-22   | 120.213   | 2                | 2   | 2   | 2   |               |
| ARANDELA seguridad  | 7,9         | 120.379   | 2                | 2   | 2   | 2   |               |
| TUERCA  | 7,9-24      | 120.368   | 2                | 2   | 2   | 2   |               |
| 40-120 - BASTIDOR RADIADOR  |             |           |                  |     |     |     |               |
| BASTIDOR radiador, completo                                       |             | 2.049.218 | 1                | 1   | 1   | 1   |               |
| BULON a bastidor  | 11 -20-57   | 124.139   | 1                | 1   | 1   | 1   |               |
| BUJE espaciador   |             | 683.574   | 1                | 1   | 1   | 1   |               |
| ARANDELA especial   |             | 683.575   | 1                | 1   | 1   | 1   |               |
| ARANDELA goma   |             | 683.576   | 2                | 2   | 2   | 2   |               |

| DESCRIPCION                                | N° DE PIEZA |           | CANT. POR MODELO |     |     |     | OBSERVACIONES |
|--|-------------|-----------|------------------|-----|-----|-----|---------------|
|  | 1           | REEMPLAZO | 101              | 102 | 103 | 104 |               |
| 40-120 - BASTIDOR RADIADOR (continuación)  |             |           |                  |     |     |     |               |
| ARANDELA plana                             | 12          | 120.395   | 1                | 1   | 1   | 1   |               |
| TUERCA seguridad                           | 11 -20      | 442.830   | 1                | 1   | 1   | 1   |               |
| TENSOR a torpedo                           |             | 2.002.453 | 2                | 2   | 2   | 2   |               |
| BULON                                      | 7,9-24-22   | 120.213   | 2                | 2   | 2   | 2   |               |
| ARANDELA seguridad                         | 7,9         | 120.379   | 2                | 2   | 2   | 2   |               |
| TUERCA                                     | 7,9-24      | 120.368   | 2                | 2   | 2   | 2   |               |
| TUERCA                                     | 9,5-24      | 120.369   | 4                | 4   | 4   | 4   |               |
| ARANDELA plana                             | 10          | 120.394   | 2                | 2   | 2   | 2   |               |
| ARANDELA segun.                            | 9,5         | 120.382   | 4                | 4   | 4   | 4   |               |
| 40-200 - CAPOT - HERRAJES - TOPES Y CIERRE |             |           |                  |     |     |     |               |
| CAPOT, sin herrajes                        |             | 2.000.059 | 1                | 1   | 1   | 1   |               |
| MEDIA BISAGRA izquierda                    |             | 2.000.445 | 1                | 1   | 1   | 1   |               |
| MEDIA BISAGRA derecha                      |             | 2.000.446 | 1                | 1   | 1   | 1   |               |
| BULON                                      | 7,9-18-19   | 122.007   | 6                | 6   | 6   | 6   |               |
| ARANDELA seguridad                         | 7,9         | 180.322   | 6                | 6   | 6   | 6   |               |
| MEDIA BISAGRA izquierda, en torpedo        |             | 2.000.239 | 1                | 1   | 1   | 1   |               |
| MEDIA BISAGRA derecha, en torpedo          |             | 2.000.238 | 1                | 1   | 1   | 1   |               |
| TORNILLO y arandela                        |             | 673.597   | 4                | 4   | 4   | 4   |               |
| TRABA de capot en guardabarro              |             | 2.000.209 | 2                | 2   | 2   | 2   |               |
| BULON                                      | 6 -20-12,7  | 120.706   | 4                | 4   | 4   | 4   |               |
| ARANDELA seguridad                         | 6           | 121.637   | 4                | 4   | 4   | 4   |               |
| SOPORTE - engranche en capot               |             | 2.002.392 | 2                | 2   | 2   | 2   |               |
| TORNILLO                                   | 6 -20-12,7  | 443.507   | 4                | 4   | 4   | 4   |               |
| ARANDELA seguridad                         | 6           | 120.380   | 4                | 4   | 4   | 4   |               |
| TOPE                                       |             | 2.003.806 | 2                | 2   | 2   | 2   |               |
| TORNILLO                                   | 3,5-40-12,7 | 421.881   | 2                | 2   | 2   | 2   |               |
| ARANDELA                                   | 4           | 446.121   | 2                | 2   | 2   | 2   |               |
| TUERCA                                     | 3,5-40      | 178.992   | 2                | 2   | 2   | 2   |               |

| DESCRIPCION  | N° DE PIEZA |           | CANT. POR MODELO |     |     |     | OBSERVACIONES |
|--|-------------|-----------|------------------|-----|-----|-----|---------------|
|  | 1           | REEMPLAZO | 101              | 102 | 103 | 104 |               |
| 40-340 - PUERTA DE CARGA - HERRAJES Y CIERRE                     |             |           |                  |     |     |     |               |
| PUERTA de carga  | 2.004.615   |           | 1                | 1   | 1   | 1   |               |
| PERNO bisagra  | 663.428     |           | 2                | 2   | 2   | 2   |               |
| TRABA izquierda  | 663.194     |           | 1                | 1   | 1   | 1   |               |
| TRABA derecha  | 663.195     |           | 1                | 1   | 1   | 1   |               |
| CADENA traba izquierda   | 2.000.325   |           | 1                | 1   | 1   | 1   |               |
| CADENA traba derecha   | 2.000.326   |           | 1                | 1   | 1   | 1   |               |
| ESLABON unión  | 2.000.261   |           | 2                | 2   | 2   | 2   |               |
| SOPORTE patente  | 2.006.857   |           | 1                | 1   | 1   | 1   |               |
| TOPE de goma   | 803.438     |           | 1                | 1   | 1   | 1   |               |
| TORNILLO 4,8-24-9,5  | 132.830     |           | 4                | 4   | 4   | 4   |               |
| ARANDELA seguridad 4,8   | 120.217     |           | 4                | 4   | 4   | 4   |               |
| TUERCA 4,8-24  | 120.361     |           | 4                | 4   | 4   | 4   |               |
| 40-500 - PARABRISAS - VIDRIO FIJO - MARCOS - BURLETES Y HERRAJES |             |           |                  |     |     |     |               |
| PARABRISAS compl. limpiaparabrisas a vacío (A)                   | 2.048.599   |           | 1                | 1   | 1   | 1   |               |
| PARABRISAS compl. limpiaparabrisas eléctrico (B)                 | 2.049.814   |           | 1                | 1   | 1   | 1   |               |
| MARCO exterior sin herrajes - limpiap. a vacío                   | 2.048.475   |           | 1                | 1   | 1   | 1   |               |
| MARCO exterior sin herrajes - limpiap. electr.                   | 2.049.801   |           | 1                | 1   | 1   | 1   |               |
| VIDRIO   | 2.002.334   |           | 1                | 1   | 1   | 1   |               |
| BURLETE  | 689.344     |           | 1                | 1   | 1   | 1   |               |
| RELLENO  | 690.041     |           | 1                | 1   | 1   | 1   |               |
| JUNTA a torpedo  | 680.505     |           | 1                | 1   | 1   | 1   |               |
| TORNILLO 4 - 32-3,5  | 159.522     |           | 2                | 2   | 2   | 2   |               |
| TORNILLO 4 - 18-12,7   | 161.860     |           | 11               | 11  | 11  | 11  |               |
| ARANDELA plana 4,0   | 120.391     |           | 13               | 13  | 13  | 13  |               |
| CIERRE completo (clip)   | 2.002.303   |           | 2                | 2   | 2   | 2   |               |
| TORNILLO y arandela seguridad                                    | 805.772     |           | 6                | 6   | 6   | 6   |               |
| RETEN en panel de instrumentos                                   | 3763        |           | 2                | 2   | 2   | 2   |               |

(A) usar en modelos posteriores a 1965 ⇨ ... 1972  
 (B) usar en modelos posteriores a 1972 ⇨ ....

| DESCRIPCION   | N° DE PIEZA |           | CANT. POR MODELO |     |     |     | OBSERVACIONES |
|---|-------------|-----------|------------------|-----|-----|-----|---------------|
|   | 1           | REEMPLAZO | 101              | 102 | 103 | 104 |               |
| 40-500 - PARABRISAS - VIDRIO FIJO - MARCOS - BURLETES Y HERRAJES (continuación) |             |           |                  |     |     |     |               |
| PLACA roscada   |             | 672.646   | 2                | 2   | 2   | 2   |               |
| TORNILLO 6 -10-19   |             | 120.697   | 4                | 4   | 4   | 4   |               |
| BISAGRA izquierda   |             | 2.000.990 | 1                | 1   | 1   | 1   |               |
| BISAGRA derecha   |             | 2.000.991 | 1                | 1   | 1   | 1   |               |
| TORNILLO y arandela seguridad   |             | 680.440   | 4                | 4   | 4   | 4   |               |
| TORNILLO y arandela seg. 7,9-18-19  |             | 443.775   | 6                | 6   | 6   | 6   |               |
| 40-505 - PARABRISAS - VIDRIOS REGULABLES - MARCOS - BURLETES Y HERRAJES         |             |           |                  |     |     |     |               |
| MARCO exterior sin herrajes (A)   |             | 2.041.490 | 1                | 1   | 1   | 1   |               |
| BISAGRA hembra  |             | 690.332   | 1                | 1   | 1   | 1   |               |
| BASTIDOR con vidrios y herrajes   |             | 690.371   | 1                | 1   | 1   | 1   |               |
| BASTIDOR, mitad superior  |             | 690.359   | 1                | 1   | 1   | 1   |               |
| BISAGRA macho   |             | 2.006.241 | 1                | 1   | 1   | 1   |               |
| BASTIDOR, mitad inferior con parante  |             | 690.347   | 1                | 1   | 1   | 1   |               |
| BURLETE exterior  |             | 2.008.671 | 1                | 1   | 1   | 1   |               |
| PLACA de unión, parante   |             | 690.356   | 1                | 1   | 1   | 1   |               |
| TORNILLO 4,8-32-22  |             | 436.753   | 3                | 3   | 3   | 3   |               |
| ARANDELA seguridad 4,8  |             | 120.217   | 3                | 3   | 3   | 3   |               |
| TUERCA ciega 4,8-32   |             | 131.498   | 3                | 3   | 3   | 3   |               |
| PLACA de unión, bastidor  |             | 687.718   | 2                | 2   | 2   | 2   |               |
| TORNILLO 4,8-32-25  |             | 9.407.629 | 8                | 8   | 8   | 8   |               |
| ARANDELA 4,8  |             | 120.217   | 8                | 8   | 8   | 8   |               |
| TUERCA ciega 4,8-32   |             | 131.498   | 8                | 8   | 8   | 8   |               |
| VIDRIO  |             | 690.330   | 2                | 2   | 2   | 2   |               |
| BURLETE (sellador)  |             | 690.398   | 2                | 2   | 2   | 2   |               |

(A) usar en modelos anteriores a 1965

| DESCRIPCIÓN  | N° DE PIEZA |           | CANT. POR MODELO |     |     |     | OBSERVACIONES |
|--|-------------|-----------|------------------|-----|-----|-----|---------------|
|  |             | REEMPLAZO | 101              | 102 | 103 | 104 |               |
| 40-505 - PARABRISAS - VIDRIOS REGULABLES - MARCOS - BURLETES Y HERRAJES (continuación) |             |           |                  |     |     |     |               |
| MANIJA con soporte, izquierda  |             | 690.365   | 1                | 1   | 1   | 1   |               |
| MANIJA con soporte, derecha  |             | 690.366   | 1                | 1   | 1   | 1   |               |
| TORNILLO   | 4,8-32-25   | 436.753   | 4                | 4   | 4   | 4   |               |
| ARANDELA seguridad   | 4,8         | 120.217   | 4                | 4   | 4   | 4   |               |
| TUERCA ciega   | 4,8-32      | 131.498   | 4                | 4   | 4   | 4   |               |
| RETEN en marco exterior  |             | 690.396   | 2                | 2   | 2   | 2   |               |
| TORNILLO   | 4,8-24-12,7 | 436.732   | 4                | 4   | 4   | 4   |               |
| ARANDELA seguridad   | 4,8         | 120.217   | 4                | 4   | 4   | 4   |               |
| ARANDELA plana   | 5           | 446.152   | 4                | 4   | 4   | 4   |               |
| BRAZO regulador, izquierdo   |             | 2.004.535 | 1                | 1   | 1   | 1   |               |
| BRAZO regulador, derecho   |             | 2.004.534 | 1                | 1   | 1   | 1   |               |
| TUERCA mariposa  | 7,9-18      | 142.745   | 2                | 2   | 2   | 2   |               |
| ARANDELA plana   |             | 446.363   | 4                | 4   | 4   | 4   |               |
| 40-710 - ESPEJO RETROSCOPICO EXTERIOR  |             |           |                  |     |     |     |               |
| ESPEJO, completo   |             | 2.003.312 | 1                | 1   | 1   | 1   |               |
| ESPEJO   |             | 663.642   | 1                | 1   | 1   | 1   |               |
| TUERCA   | 6 -28       | 11.862    | 1                | 1   | 1   | 1   |               |
| ARANDELA seguridad   | 6           | 11.861    | 1                | 1   | 1   | 1   |               |
| TORNILLO   | 6 -20-9,5   | 137.952   | 4                | 4   | 4   | 4   |               |
| ARANDELA seguridad   | 6           | 120.380   | 4                | 4   | 4   | 4   |               |

| DESCRIPCION                  | N° DE PIEZA |           | CANT. POR MODELO |     |     |     | OBSERVACIONES |
|------------------------------|-------------|-----------|------------------|-----|-----|-----|---------------|
|                              | 1           | REEMPLAZO | 101              | 102 | 103 | 104 |               |
| 40-990 - FIJACION CARROCERIA |             |           |                  |     |     |     |               |
| BULON                        | 9,5-24-50,8 | 120.678   | 3                | 3   | 3   | 3   |               |
| BULON                        | 9,5-24-25   | 120.647   | -                | -   | 2   | 2   |               |
| BULON                        | 9,5-24-31,8 | 121.615   | 4                | 4   | 4   | 4   |               |
| BULON                        | 7,9-18-44,5 | 120.232   | -                | -   | 4   | 4   |               |
| BULON                        | 7,9-18-25   | 122.017   | 4                | 4   | 4   | 4   |               |
| SUPLEMENTO                   | E = 4,7     | 4413      | 5                | 5   | 5   | 5   |               |
| SUPLEMENTO                   | E = 3,1     | 4414      | 9                | 9   | 9   | 9   |               |
| SUPLEMENTO                   | E = 6,3     | 670.540   | 2                | 2   | 2   | 2   |               |
| ARANDELA plana               | 11          | 120.388   | 18               | 18  | 18  | 18  |               |
| ARANDELA plana               | 9,6         | 446.363   | 18               | 18  | 18  | 18  |               |
| TUERCA seguridad             | 9,5-24      | 442.828   | 7                | 7   | 7   | 7   |               |
| TUERCA seguridad             | 9,5-24      | 145.028   | 2                | 2   | 2   | 2   |               |
| TUERCA seguridad             | 7,9-18      | 442.825   | 6                | 6   | 6   | 6   |               |

- 41-000 - PANEL DE INSTRUMENTOS Y CUBIERTAS  
COLUMNA DE DIRECCION
- 41-100 - ASA DE SEGURIDAD
- 41-200 - GUANTERA - PUERTA - CIERRE  
Y TOPES
- 41-500 - MOLDURAS Y APLICACIONES

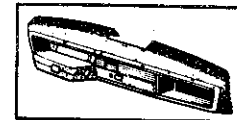

## 41 PANEL DE INSTRUMENTOS

| DESCRIPCION   | N° DE PIEZA |           | CANT. POR MODELO |     |     |     | OBSERVACIONES |
|---|-------------|-----------|------------------|-----|-----|-----|---------------|
|   | 1           | REEMPLAZO | 101              | 102 | 103 | 104 |               |
| <b>41-000 - PANEL DE INSTRUMENTOS Y CUBIERTAS COLUMNA DIRECCION</b> |             |           |                  |     |     |     |               |
| PANEL de instrumentos   |             | 2.041.554 | 1                | 1   | 1   | 1   |               |
| UNION abertura columna  |             | 2.006.450 | 1                | 1   | 1   | 1   |               |
| TORNILLO  | 4,8-24-11   | 436.731   | 4                | 4   | 4   | 4   |               |
| ARANDELA seguridad  | 4,8         | 120.217   | 4                | 4   | 4   | 4   |               |
| SOPORTE freno estacionamiento                                       |             | 689.220   | 1                | 1   | 1   | 1   |               |
| TORNILLO  | 7,9-18-15,8 | 132.320   | 2                | 2   | 2   | 2   |               |
| TUERCA y arandela seguridad   | 7,9-18      | 805.002   | 2                | 2   | 2   | 2   |               |
| CUBIERTA izquierda columna  |             | 2.006.729 | 1                | 1   | 1   | 1   |               |
| CUBIERTA derecha columna  |             | 2.006.730 | 1                | 1   | 1   | 1   |               |
| ARANDELA plana  | 5           | 446.152   | 4                | 4   | 4   | 4   |               |
| ARANDELA seguridad  | 4,8         | 120.217   | 4                | 4   | 4   | 4   |               |
| TUERCA  | 4,8-24      | 120.361   | 4                | 4   | 4   | 4   |               |
| <b>41-100 - ASA DE SEGURIDAD</b>                                    |             |           |                  |     |     |     |               |
| ASA de seguridad  |             | 689.311   | 1                | 1   | 1   | 1   |               |
| BULON   | 9,5-16-19   | 122.119   | 2                | 2   | 2   | 2   |               |
| ARANDELA plana  |             | 664.607   | 2                | 2   | 2   | 2   |               |
| ARANDELA seguridad  | 9,5         | 120.381   | 2                | 2   | 2   | 2   |               |
| TUERCA  | 9,5-16      | 120.377   | 2                | 2   | 2   | 2   |               |
| <b>41-200 GUANTERA - PUERTA - CIERRE Y TOPE</b>                     |             |           |                  |     |     |     |               |
| CAJA guantera   |             | 2.000.240 | 1                | 1   | 1   | 1   |               |
| TORNILLO  | 4,8-12-12,7 | 161.895   | 5                | 5   | 5   | 5   |               |
| PUERTA guantera   |             | 2.000.999 | 1                | 1   | 1   | 1   |               |
| BRAZO limitador   |             | 666.321   | 1                | 1   | 1   | 1   |               |
| GUIA (arandela)   |             | 666.322   | 1                | 1   | 1   | 1   |               |
| ESPACIADOR  |             | 666.323   | 1                | 1   | 1   | 1   |               |

| DESCRIPCION                                 | N° DE PIEZA |           |
|---|-------------|-----------|
|   | 1           | REEMPLAZ  |
| 41-200 - GUANTERA - PUERTA - CIERRE Y TOPES |             |           |
| TORNILLO                                    | 4,8-24-19   | 436.734   |
| ARANDELA plana                              | 5,5         | 120.391   |
| ARANDELA seguridad                          | 4,8         | 131.183   |
| TUERCA                                      | 4,8-24      | 120.361   |
| ARANDELA plana                              | 5           | 446.152   |
| TUERCA y arandela seguridad                 | 4,8-24      | 441.256   |
| RESORTE                                     |             | 2.002.313 |
| CERRADURA con cilindro y llaves             |             | 689.052   |
| CILINDRO y llaves (juego)                   |             | 2.091.726 |
| CERRADURA a botón                           |             | 794.366   |
| SOPORTE                                     |             | 688.040   |
| ARANDELA plana                              | 5           | 446.152   |
| TUERCA y arandela seguridad                 | 4,8-24      | 441.256   |
| TORNILLO                                    | 3,5-32-9,5  | 132.696   |
| ARANDELA espaciadora                        |             | 689.053   |
| ARANDELA plana                              | 5           | 446.152   |
| ARANDELA seguridad                          | 3,5         | 131.181   |
| TRABA en panel                              |             | 689.539   |
| TORNILLO                                    | 4 -15-12,7  | 111.633   |
| ARANDELA seguridad                          | 4           | 121.752   |
| TORNILLO bisagra                            | 4,8-24-12,7 | 436.732   |
| ARANDELA seguridad                          | 4,8         | 131.183   |
| TUERCA                                      | 4,8-24      | 120.361   |
| TOPE a panel (goma)                         |             | 664.836   |
| 41-500 - APLICACIONES Y MOLDURAS            |             |           |
| EMBLEMA "RENAULT" puerta guantera           |             | 2.041.200 |
| FG/lmb                                      |             |           |

- 43-000 - CAPOTA FIJA - BASTIDOR
- 43-050 - CAPOTA FIJA - CORTINAS
- 43-100 - MEDIA CAPOTA FIJA - BASTIDOR
- 43-150 - MEDIA CAPOTA FIJA - CORTINAS

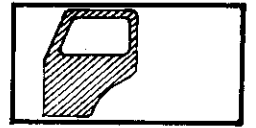

## 43 CAPOTA

| DESCRIPCION                                 | N° DE PIEZA |           | CANT. POR MODELO |     |     |     | OBSERVACIONES |
|---|-------------|-----------|------------------|-----|-----|-----|---------------|
|   | 1           | REEMPLAZO | 101              | 102 | 103 | 104 |               |
| 43-000 - CAPOTA FIJA - BASTIDOR             |             |           |                  |     |     |     |               |
| BASTIDOR y cortinas, compl.                 |             | 2.092.319 | 1                | 1   | -   | -   |               |
| BASTIDOR compl.                             |             | 2.051.149 | 1                | 1   | -   | -   |               |
| MANIJA interior - puerta                    |             | 2.002.370 | 2                | 2   | -   | -   |               |
| ESPACIADOR                                  |             | 689.288   | 2                | 2   | -   | -   |               |
| PESTILLO                                    |             | 2.002.366 | 2                | 2   | -   | -   |               |
| PLACA exterior (cortina)                    |             | 2.002.031 | 2                | 2   | -   | -   |               |
| ARANDELA plana                              |             | 689.309   | 2                | 2   | -   | -   |               |
| MANIJA exterior - puerta                    |             | 2.002.054 | 2                | 2   | -   | -   |               |
| REMACHE                                     |             | 432.901   | 2                | 2   | -   | -   |               |
| ALOJAMIENTO bisagra izq. superior - puerta  |             | 2.002.025 | 1                | 1   | -   | -   |               |
| ALOJAMIENTO bisagra der. superior - puerta  |             | 2.002.026 | 1                | 1   | -   | -   |               |
| 43-050 - CAPOTA FIJA - CORTINAS             |             |           |                  |     |     |     |               |
| CORTINA compl. con puertas laterales        |             | 2.051.146 | 1                | 1   | -   | -   |               |
| TECHO y parte trasera                       |             | 2.051.145 | 1                | 1   | -   | -   |               |
| RETEN a puerta de carga                     |             | 2.002.024 | 4                | 4   | -   | -   |               |
| TORNILLO                                    | 4 -32-9,5   | 436.693   | 8                | 8   | -   | -   |               |
| ARANDELA plana                              | 5           | 446.130   | 8                | 8   | -   | -   |               |
| ARANDELA seguridad                          | 4           | 131.182   | 8                | 8   | -   | -   |               |
| TUERCA                                      | 4 -32       | 120.622   | 8                | 8   | -   | -   |               |
| RETEN puerta (perfil "U") izq. a torpedo    |             | 2.002.035 | 1                | 1   | -   | -   |               |
| RETEN puerta (perfil "U") der. a torpedo    |             | 2.003.824 | 1                | 1   | -   | -   |               |
| RETEN puerta (perfil "U") izq. a parabrisas |             | 2.002.043 | 1                | 1   | -   | -   |               |
| RETEN puerta (perfil "U") der. a parabrisas |             | 2.002.044 | 1                | 1   | -   | -   |               |
| TORNILLO                                    | 4,8-16-12,7 | 163.600   | 16               | 16  | -   | -   |               |

| DESCRIPCION                                 | N° DE PIEZA |           | CANT. POR MODELO |     |     |     | OBSERVACIONES |
|---|-------------|-----------|------------------|-----|-----|-----|---------------|
|   | 1           | REEMPLAZO | 101              | 102 | 103 | 104 |               |
| 43-100 - MEDIA CAPOTA FIJA - BASTIDOR       |             |           |                  |     |     |     |               |
| BASTIDOR y cortinas, compl.                 |             | 2.001.185 | -                | -   | 1   | 1   |               |
| BASTIDOR compl. sin puertas                 |             | 2.008.649 | -                | -   | 1   | 1   |               |
| 43-150 - MEDIA CAPOTA FIJA - CORTINAS       |             |           |                  |     |     |     |               |
| TECHO marco trasero y lateral               |             | 2.001.172 | -                | -   | 1   | 1   |               |
| PUERTA izq. con bastidor                    |             | 2.001.752 | -                | -   | 1   | 1   |               |
| PUERTA der. con bastidor                    |             | 2.001.754 | -                | -   | 1   | 1   |               |
| MANIJA interior                             |             | 2.002.370 | -                | -   | 2   | 2   |               |
| ESPACIADOR                                  |             | 689.288   | -                | -   | 2   | 2   |               |
| PESTILLO                                    |             | 2.002.366 | -                | -   | 2   | 2   |               |
| PLACA exterior (cortina)                    |             | 2.002.031 | -                | -   | 2   | 2   |               |
| ARANDELA plana                              |             | 689.309   | -                | -   | 2   | 2   |               |
| MANIJA exterior                             |             | 2.002.054 | -                | -   | 2   | 2   |               |
| REMACHE                                     |             | 432.901   | -                | -   | 2   | 2   |               |
| RETEN puerta (perfil "U") izq. a torpedo    |             | 2.002.035 | -                | -   | 1   | 1   |               |
| RETEN puerta (perfil "U") der. a torpedo    |             | 2.003.824 | -                | -   | 1   | 1   |               |
| RETEN puerta (perfil "U") izq. a parabrisas |             | 2.002.043 | -                | -   | 1   | 1   |               |
| RETEN puerta (perfil "U") der. a parabrisas |             | 2.002.044 | -                | -   | 1   | 1   |               |
| TORNILLO 4,8-16-12,7                        |             | 163.600   | -                | -   | 16  | 16  |               |

44-000 - PARAGOLPES DELANTERO

44-100 - PARAGOLPES TRASERO

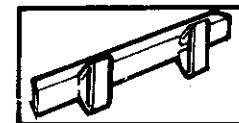

## 44 PARAGOLPES

| DESCRIPCION                    | N° DE PIEZA |           | CANT. POR MODELO |     |     |     | OBSERVACIONES |
|--------------------------------|-------------|-----------|------------------|-----|-----|-----|---------------|
|                                | 1           | REEMPLAZO | 101              | 102 | 103 | 104 |               |
| 44-000 - PARAGOLPES DELANTEROS |             |           |                  |     |     |     |               |
| BARRA                          | 2.000.738   |           | 1                | 1   | 1   | 1   |               |
| 44-100 - PARAGOLPES TRASEROS   |             |           |                  |     |     |     |               |
| BARRA trasera                  | 2.000.737   |           | 1                | 1   | 1   | 1   |               |
| UÑA                            | 2.007.135   |           | 2                | 2   | 2   | 2   |               |
| BULON 9,5-16-25                | 120.233     |           | 8                | 8   | 8   | 8   |               |
| ARANDELA seguridad 9,5         | 131.099     |           | 8                | 8   | 8   | 8   |               |
| TUERCA 9,5-16                  | 120.377     |           | 8                | 8   | 8   | 8   |               |
| FG/lmb                         |             |           |                  |     |     |     |               |

45-000 - PINTURA - CODIGOS

45-120 - LACAS NITROSINTETICAS  
PARA RETOQUES

45-200 - SELLADORES

45-300 - CEMENTOS



## 45 PINTURAS

| DESCRIPCION                                  | N° DE PIEZA |           | CANT. POR MODELO |     |     |     | OBSERVACIONES |
|--|-------------|-----------|------------------|-----|-----|-----|---------------|
|  | 1           | REEMPLAZO | 101              | 102 | 103 | 104 |               |
| 45-000 - PINTURAS - CODIGO                   |             |           |                  |     |     |     |               |
| CODIGO 198 - AMARILLO INDIANO                |             |           | x                | x   | x   | x   |               |
| CODIGO 202 - BLANCO PORTILLO                 |             |           | x                | x   | x   | x   |               |
| CODIGO 187 - VERDE ARAUCAN                   |             |           | x                | x   | x   | x   |               |
| 45-120 - LACAS NITROSINTETICAS PARA RETOQUES |             |           |                  |     |     |     |               |
| AMARILLO INDIANO                             |             | 2.098.325 | s/n              | s/n | s/n | s/n |               |
| BLANCO PORTILLO                              |             | 2.098.920 | s/n              | s/n | s/n | s/n |               |
| VERDE ARAUCAN                                |             | 2.098.004 | s/n              | s/n | s/n | s/n |               |
| 45-200 - SELLADORES                          |             |           |                  |     |     |     |               |
| SELLADOR para burlete y vidrio (gris) } opc. |             | 2.004.931 | s/n              | s/n | s/n | s/n |               |
| SELLADOR para burlete y vidrio (negro) }     |             | 2.002.408 | s/n              | s/n | s/n | s/n |               |
| SELLADOR en tiras (calafate)                 |             | 2.000.186 | s/n              | s/n | s/n | s/n |               |
| SELLADOR anti-ruido (pintura)                |             | 2.001.826 | s/n              | s/n | s/n | s/n |               |
| 45-500 - CEMENTOS                            |             |           |                  |     |     |     |               |
| CEMENTO incoloro (para costuras capota)      |             | 2.200.481 | s/n              | s/n | s/n | s/n |               |
| FG/lmb                                       |             |           |                  |     |     |     |               |

- 47-000 - TAPIZADO DE CARROCERIA - CODIGOS
- 47-050 - TAPIZADO - TELAS PLASTICAS  
DOBLE ENDUIDO
- 47-070 - TAPIZADO - TELAS PLASTICAS  
PESADAS
- 47-100 - BASTIDORES Y REGULADORES DE  
ASIENTOS DELANTEROS
- 47-140 - BASTIDORES DE ASIENTOS TRASEROS
- 47-200 - TAPIZADO - ASIENTOS DELANTEROS
- 47-240 - TAPIZADO - ASIENTOS TRASEROS

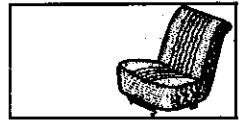

## 47 TAPICERIA

| DESCRIPCION  | N° DE PIEZA |           | CANT. POR MODELO |     |     |     | OBSERVACIONES |
|--|-------------|-----------|------------------|-----|-----|-----|---------------|
|  | 1           | REEMPLAZO | 101              | 102 | 103 | 104 |               |
| 47-000 - CODIGOS   |             |           |                  |     |     |     |               |
| ---- GRIS  |             |           | x                | x   | x   | x   |               |
| ---- NEGRO   |             |           | x                | x   | x   | x   |               |
| 47-050 - TAPIZADO - TELAS PLASTICAS DOBLE ENDUIDO        |             |           |                  |     |     |     |               |
| VINILICA Gris Nevada                                     | 2.200.437   |           | x                | x   | x   | x   |               |
| 47-070 - TAPIZADO - TELAS PLASTICAS PESADAS              |             |           |                  |     |     |     |               |
| VINILICA Gris Perla                                      | 2.001.420   |           | x                | x   | x   | x   |               |
| 47-100 - BASTIDORES Y REGULADORES DE ASEINTOS DELANTEROS |             |           |                  |     |     |     |               |
| ASIENTO - bastidor y muelles (conductor)                 | 2.000.490   |           | 1                | 1   | 1   | 1   |               |
| RESPALDO - bastidor y muelles (conductor)                | 2.002.405   |           | 1                | 1   | 1   | 1   |               |
| TORNILLO pivote  | 2.001.950   |           | 2                | 2   | 2   | 2   |               |
| ARANDELA plana 7,9                                       | 446.354     |           | 6                | 6   | 6   | 6   |               |
| CONTRATUERCA 6 -28                                       | 120.613     |           | 2                | 2   | 2   | 2   |               |
| TUERCA de capuchón 6 -28                                 | 131.500     |           | 2                | 2   | 2   | 2   |               |
| TORNILLO y arandela seg. } } opc. 7,9-18-19              | 673.597     |           | 3                | 3   | 3   | 3   |               |
| BULON } } 7,9-18-19                                      | 122.007     |           | s/n              | s/n | s/n | s/n |               |
| ARANDELA seguridad } } 7,9                               | 180.322     |           | s/n              | s/n | s/n | s/n |               |
| PROTECTOR  | 2.002.402   |           | 1                | 1   | 1   | 1   |               |
| ASIENTO - bastidor y muelles (pasajeros)                 | 2.001.500   |           | 1                | 1   | 1   | 1   |               |
| RESPALDO - bastidor y muelles (pasajero)                 | 2.002.406   |           | 1                | 1   | 1   | 1   |               |
| PIVOTE 7,9   | 2.000.536   |           | 2                | 2   | 2   | 2   |               |
| BULON y arandela seguridad } } opc. 7,9-18-19            | 451.975     |           | 4                | 4   | 4   | 4   |               |
| BULON } } 7,9-18-19                                      | 122.007     |           | s/n              | s/n | s/n | s/n |               |
| ARANDELA seguridad } } 7,9                               | 120.379     |           | s/n              | s/n | s/n | s/n |               |

| DESCRIPCION                              | N° DE PIEZA |           | CANT. POR MODELO |     |     |     | OBSERVACIONES |
|--|-------------|-----------|------------------|-----|-----|-----|---------------|
|  | 1           | REEMPLAZO | 101              | 102 | 103 | 104 |               |
| 47-140 - BASTIDORES DE ASIENTOS TRASEROS |             |           |                  |     |     |     |               |
| ASIENTO - bastidor completo              | 2.002.355   |           | 1                | 1   | -   | -   |               |
| RETEN a piso                             | 2.000.724   |           | 4                | 4   | -   | -   |               |
| BULON - fijación delantera 7,9-18-38     | 126.373     |           | 2                | 2   | -   | -   |               |
| BULON - fijación trasera 7,9-18-22       | 126.353     |           | 2                | 2   | -   | -   |               |
| ARANDELA plana 7,9                       | 120.393     |           | 4                | 4   | -   | -   |               |
| TUERCA y arandela seguridad 7,9-18       | 805.002     |           | 4                | 4   | -   | -   |               |
| PERNO - traba                            | 2.000.543   |           | 2                | 2   | -   | -   |               |
| RESORTE                                  | 2.000.544   |           | 2                | 2   | -   | -   |               |
| ARANDELA plana 8,7                       | 120.393     |           | 2                | 2   | -   | -   |               |
| PASADOR de aletas 1 -12,7                | 435.864     |           | 2                | 2   | -   | -   |               |
| 47-200 - TAPIZADO ASIENTOS DELANTEROS    |             |           |                  |     |     |     |               |
| ASIENTO izquierdo completo - tapizado    | 2.001.152   |           | 1                | 1   | 1   | 1   |               |
| ASIENTO derecho completo - tapizado      | 2.001.135   |           | 1                | 1   | 1   | 1   |               |
| 47-240 - TAPIZADO ASIENTOS TRASEROS      |             |           |                  |     |     |     |               |
| ASIENTO completo, tapizado               | 2.002.404   |           | 1                | 1   |     |     |               |

49-990 - MOLDURAS Y APLICACIONES -  
CAJA DE CARGA

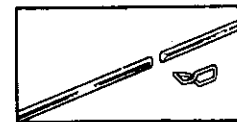

| DESCRIPCION                                      | N°DE PIEZA |               | CANT. POR MODELO |     |     |     | OBSERVACIONES |
|--|------------|---------------|------------------|-----|-----|-----|---------------|
|  | 1          | REEMPLAZO     | 101              | 102 | 103 | 104 |               |
| 49-990 - MOLDURAS Y APLICACIONES - CAJA DE CARGA |            |               |                  |     |     |     |               |
| PLACA "IKA"                                      |            | 2.049.535     | 1                | 1   | 1   | 1   |               |
| PLACA "RENAULT"                                  |            | 77 02 021 131 | 1                | 1   | 1   | 1   |               |
| ARANDELA selladora                               |            | 8.526.611     | 4                | 4   | 4   | 4   |               |
| TUERCA rápida                                    |            | 8.516.660     | 4                | 4   | 4   | 4   |               |

FG/1mb

60-100 - GATO

60-200 - LLAVE DESMONTAJE

DE RUEDAS

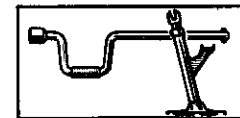

| DESCRIPCION                      | N° DE PIEZA |           | CANT. POR MODELO |     |     |     | OBSERVACIONES |
|----------------------------------|-------------|-----------|------------------|-----|-----|-----|---------------|
|                                  | 1           | REEMPLAZO | 101              | 102 | 103 | 104 |               |
| 60-100 - GATO                    |             |           |                  |     |     |     |               |
| GATO completo con manija         | }           | 2.004.413 | 1                | 1   | 1   | 1   | opc.          |
| GATO completo con manija         |             | 2.004.414 | s/n              | s/n | s/n | s/n |               |
| GATO completo con manija         |             | 2.012.685 | s/n              | s/n | s/n | s/n |               |
| 60-200 - LLAVE DESMONTAJE RUEDAS |             |           |                  |     |     |     |               |
| LLAVE                            |             | 2.002.809 | 1                | 1   | 1   | 1   |               |
| FG/lmb                           |             |           |                  |     |     |     |               |

70-040 - TRINQUETE Y MANIJA PUESTA  
EN MARCHA

70-400 - SISTEMA DE CALEFACCION



| DESCRIPCION                                  | N°DE PIEZA   |           | CANT. POR MODELO |     |     |     | OBSERVACIONES |
|--|--------------|-----------|------------------|-----|-----|-----|---------------|
|  | 1            | REEMPLAZO | 101              | 102 | 103 | 104 |               |
| 70-040 - TRINQUETE Y MANIJA PUESTA EN MARCHA |              |           |                  |     |     |     |               |
| TRINQUETE                                    | 2.005.142    |           | 1                | 1   | 1   | 1   |               |
| MANIJA, completa                             | 2.005.489    |           | 1                | 1   | 1   | 1   |               |
| 70-400 - SISTEMA DE CALEFACCION              |              |           |                  |     |     |     |               |
| EQUIPO completo 12 V.                        |              | 2.216.707 | 1                | 1   | 1   | 1   |               |
| CALEFACTOR y desempañador, completo          |              | 2.216.706 | 1                | 1   | 1   | 1   |               |
| MOTOR  |              | 2.245.382 | 1                | 1   | 1   | 1   |               |
| VENTILADOR                                   |              | 2.091.586 | 1                | 1   | 1   | 1   |               |
| RADIADOR completo                            |              | 2.091.584 | 1                | 1   | 1   | 1   |               |
| PALANCA comando                              |              | 2.091.581 | 1                | 1   | 1   | 1   |               |
| RESORTE                                      |              | 2.091.582 | 1                | 1   | 1   | 1   |               |
| INTERRUPTOR eléctrico                        |              | 2.065.317 | 1                | 1   | 1   | 1   |               |
| FUSIBLE                                      | A.G.C. 15 A. | 120.151   | 1                | 1   | 1   | 1   |               |
| MANGUERA agua                                | Lo = 762     | 2.216.717 | 1                | 1   | 1   | 1   |               |
| MANGUERA agua                                | Lo = 1041    | 2.216.718 | 1                | 1   | 1   | 1   |               |
| ABRAZADERA                                   |              | 9.900.054 | 4                | 4   | 4   | 4   |               |
| CLIP   |              | 120.530   | 2                | 2   | 2   | 2   |               |
| TORNILLO                                     | 6 -20-19     | 273.564   | 1                | 1   | 1   | 1   |               |
| ARANDELA seguridad                           | 6            | 120.380   | 1                | 1   | 1   | 1   |               |
| TUERCA                                       | 6 -20        | 120.375   | 1                | 1   | 1   | 1   |               |



| 1       | 2      | 1       | 2      | 1       | 2      | 1       | 2      | 1         | 2      |
|---------|--------|---------|--------|---------|--------|---------|--------|-----------|--------|
| 0000176 | 14- 14 | 0000793 | 32-04* | 0000963 | 16-04* | 0001134 | 16-02* | 0005332   | 36-03* |
| 0000176 | 14-03* | 0000795 | 32- 17 | 0000963 | 16- 19 | 0001134 | 16-02* | 0009339   | 16-02* |
| 0000177 | 14- 14 | 0000795 | 32-04* | 0000963 | 16- 15 | 0001277 | 35- 16 | 0009339   | 16- 16 |
| 0000177 | 14-03* | 0000797 | 32-04* | 0000965 | 16- 19 | 0001410 | 16- 17 | 0010052   | 36- 18 |
| 0000178 | 14-03* | 0000797 | 32- 17 | 0000965 | 16-04* | 0001410 | 15- 17 | 0010322   | 36- 18 |
| 0000178 | 14- 14 | 0000798 | 32- 17 | 0000966 | 16-04* | 0001410 | 15-04* | 0010328   | 36- 18 |
| 0000181 | 14- 15 | 0000798 | 32-04* | 0000966 | 16- 19 | 0001410 | 16-03* | 0010328   | 36-03* |
| 0000181 | 14-03* | 0000821 | 32- 15 | 0000967 | 16- 19 | 0001445 | 32- 18 | 0010330   | 36-03* |
| 0000181 | 14- 15 | 0000821 | 32-02* | 0000967 | 16-04* | 0001445 | 32-04* | 0010330   | 36- 18 |
| 0000181 | 14- 15 | 0000831 | 32- 16 | 0000971 | 16-04* | 0001446 | 15- 17 | 0010331   | 36- 18 |
| 0000181 | 14- 15 | 0000832 | 32- 16 | 0000971 | 16- 19 | 0001504 | 16-04* | 0010331   | 36-03* |
| 0000490 | 31- 11 | 0000837 | 35- 19 | 0000971 | 16- 19 | 0001504 | 16- 19 | 0010332   | 36-03* |
| 0000490 | 15-04* | 0000837 | 35-03* | 0000972 | 16- 15 | 0001508 | 16- 15 | 0010332   | 36- 18 |
| 0000490 | 33-03* | 0000865 | 32- 16 | 0000972 | 16-04* | 0001508 | 16-02* | 0010333   | 36- 15 |
| 0000490 | 32- 19 | 0000865 | 37- 11 | 0000973 | 16-04* | 0001509 | 16- 15 | 0010333   | 36-03* |
| 0000490 | 33- 17 | 0000865 | 37-02* | 0000973 | 16- 19 | 0001509 | 16-02* | 0010334   | 36-03* |
| 0000490 | 32- 18 | 0000865 | 32-03* | 0000974 | 16- 19 | 0001620 | 20- 17 | 0010334   | 36- 19 |
| 0000490 | 32-04* | 0000866 | 32-03* | 0000974 | 16- 16 | 0001620 | 20-02* | 0010335   | 36- 19 |
| 0000491 | 15-04* | 0000866 | 32-03* | 0000974 | 16-02* | 0003763 | 40- 18 | 0010335   | 36-03* |
| 0000495 | 14-03* | 0000866 | 37-02* | 0000976 | 16-03* | 0003763 | 40-03* | 0010336   | 36-03* |
| 0000495 | 36- 15 | 0000866 | 37- 11 | 0000976 | 16- 16 | 0004413 | 40- 21 | 0010336   | 36- 19 |
| 0000495 | 14- 16 | 0000866 | 32- 16 | 0000979 | 16- 18 | 0004414 | 40- 21 | 0010337   | 36- 18 |
| 0000498 | 14- 16 | 0000867 | 32- 16 | 0000979 | 15- 18 | 0005449 | 36- 17 | 0010337   | 36-03* |
| 0000498 | 36- 15 | 0000867 | 37- 11 | 0000979 | 16-03* | 0005450 | 20- 36 | 0010338   | 36-03* |
| 0000498 | 14-03* | 0000867 | 37-02* | 0000979 | 15-04* | 0006084 | 36- 19 | 0010338   | 36- 18 |
| 0000515 | 34- 14 | 0000867 | 32-03* | 0000982 | 16- 16 | 0006278 | 32- 19 | 0011861   | 40- 20 |
| 0000515 | 34- 15 | 0000868 | 37-02* | 0000983 | 16- 16 | 0006278 | 32-05* | 0011862   | 40- 20 |
| 0000515 | 34-02* | 0000868 | 37- 11 | 0000984 | 16- 16 | 0006279 | 32-05* | 0017253   | 36-03* |
| 0000515 | 34-03* | 0000868 | 32- 20 | 0000985 | 16- 16 | 0006279 | 32- 19 | 0017253   | 36- 17 |
| 0000520 | 15-04* | 0000875 | 35- 19 | 0000985 | 16-02* | 0006288 | 32- 19 | 0017253   | 36- 19 |
| 0000520 | 16-03* | 0000875 | 35-03* | 0000987 | 16- 17 | 0006288 | 32-05* | 0017750   | 11- 18 |
| 0000520 | 16- 17 | 0000887 | 14- 14 | 0000987 | 16-03* | 0006289 | 32- 19 | 0051575 U | 16-03* |
| 0000520 | 15- 17 | 0000887 | 14-03* | 0000990 | 16-03* | 0006290 | 32- 19 | 0051575-U | 16-03* |
| 0000557 | 36- 16 | 0000934 | 16- 15 | 0000990 | 16- 18 | 0006291 | 32- 19 | 0051575-U | 16- 17 |
| 0000557 | 36-02* | 0000934 | 16-02* | 0000991 | 16- 18 | 0006292 | 32- 19 | 0051875   | 15- 16 |
| 0000622 | 35- 18 | 0000948 | 15-02* | 0000991 | 16-03* | 0006293 | 32- 19 | 0051875   | 15-02* |
| 0000622 | 35-03* | 0000953 | 16- 15 | 0000992 | 16-03* | 0006294 | 32- 19 | 0051875-U | 15- 19 |
| 0000623 | 35-03* | 0000953 | 16-02* | 0000992 | 16- 18 | 0006295 | 32- 19 | 0052799   | 33-04* |
| 0000623 | 35- 18 | 0000954 | 16-02* | 0001001 | 16- 17 | 0006439 | 32- 20 | 0052799   | 33- 18 |
| 0000751 | 20- 32 | 0000954 | 16- 15 | 0001001 | 16-03* | 0006439 | 32- 15 | 0052799   | 33- 19 |
| 0000760 | 37- 12 | 0000956 | 16- 16 | 0001028 | 15- 18 | 0006439 | 32- 20 | 0052800   | 33- 18 |
| 0000760 | 32- 20 | 0000956 | 16-02* | 0001028 | 16- 18 | 0006743 | 32- 17 | 0052800   | 33- 19 |
| 0000760 | 37-02* | 0000957 | 16-02* | 0001028 | 16- 17 | 0006743 | 32-04* | 0052800   | 33-04* |
| 0000779 | 32- 20 | 0000957 | 16- 16 | 0001028 | 15-04* | 0008847 | 36- 17 | 0052877   | 33-03* |
| 0000779 | 32-02* | 0000959 | 16- 19 | 0001028 | 16-03* | 0008848 | 36- 20 | 0052877   | 33- 16 |
| 0000779 | 32- 20 | 0000959 | 16-04* | 0001028 | 16-03* | 0008848 | 36- 17 | 0052877-U | 32-04* |
| 0000779 | 32- 15 | 0000960 | 16-04* | 0001106 | 16-03* | 0008848 | 36-02* | 0052877-U | 32- 18 |
| 0000792 | 32- 18 | 0000960 | 16- 19 | 0001106 | 16- 18 | 0009330 | 16-02* | 0052878   | 33-03* |
| 0000792 | 32-04* | 0000962 | 16- 19 | 0001134 | 16- 16 | 0009330 | 16- 16 | 0052878   | 33- 16 |
| 0000793 | 32- 17 | 0000962 | 16-04* | 0001134 | 16- 16 | 0009332 | 36- 19 | 0052878-U | 32- 18 |

| 1         | 2      | 1       | 2      | 1       | 2      | 1       | 2      | 1       | 2      |
|-----------|--------|---------|--------|---------|--------|---------|--------|---------|--------|
| 0052878-U | 32-04* | 0102634 | 10-02* | 0103877 | 10- 34 | 0116341 | 11- 18 | 0120214 | 14- 16 |
| 0052878-U | 32- 19 | 0102634 | 10- 29 | 0103880 | 16- 15 | 0116714 | 16- 18 | 0120214 | 15-C5* |
| 0052879   | 33- 16 | 0102635 | 10- 35 | 0103881 | 32- 15 | 0116714 | 16-C3* | 0120214 | 40- 16 |
| 0052879   | 33-03* | 0102647 | 35-03* | 0103883 | 33- 13 | 0117062 | 10- 33 | 0120214 | 35- 19 |
| 0052879-U | 32- 18 | 0102647 | 35- 19 | 0103883 | 33-02* | 0117062 | 10-C7* | 0120214 | 14-03* |
| 0052879-U | 32- 19 | 0103025 | 34-03* | 0103883 | 33- 14 | 0117142 | 20- 33 | 0120214 | 20- 22 |
| 0052879-U | 32-04* | 0103025 | 34-02* | 0104938 | 10- 23 | 0117142 | 20- 33 | 0120214 | 36- 15 |
| 0052880   | 32- 17 | 0103025 | 34- 14 | 0105456 | 10- 31 | 0117142 | 20- 30 | 0120214 | 14- 16 |
| 0052880-U | 32-04* | 0103025 | 34- 13 | 0105602 | 15-02* | 0117142 | 20- 30 | 0120214 | 40- 15 |
| 0052881   | 32- 17 | 0103025 | 35- 19 | 0105602 | 15- 15 | 0117251 | 34-02* | 0120214 | 20-04* |
| 0052881-U | 32-04* | 0103025 | 34- 14 | 0106282 | 35- 15 | 0117251 | 34-03* | 0120214 | 13-02* |
| 0052883-U | 16-03* | 0103025 | 34- 13 | 0106749 | 10-C7* | 0117920 | 32- 21 | 0120214 | 11-02* |
| 0052883-U | 16- 17 | 0103025 | 35-C3* | 0106749 | 10- 33 | 0117920 | 32-06* | 0120214 | 35- 16 |
| 0052883-U | 16-03* | 0103025 | 34- 13 | 0106750 | 10-05* | 0117971 | 11- 28 | 0120214 | 15-C4* |
| 0052940-U | 32- 16 | 0102026 | 30- 13 | 0106750 | 10- 29 | 0119117 | 14- 15 | 0120214 | 12- 11 |
| 0052940-U | 32-03* | 0103088 | 11- 29 | 0108579 | 10- 29 | 0119117 | 14- 14 | 0120214 | 14-03* |
| 0052941-U | 32-03* | 0103320 | 16- 17 | 0108579 | 10-02* | 0119117 | 14-03* | 0120214 | 13-02* |
| 0052941-U | 32- 16 | 0103320 | 16-03* | 0108579 | 15-C3* | 0119117 | 11- 28 | 0120214 | 12-02* |
| 0052942   | 37- 11 | 0103320 | 16-02* | 0108579 | 16-02* | 0119117 | 36- 17 | 0120214 | 36- 21 |
| 0052942   | 37-02* | 0103320 | 16- 15 | 0108579 | 15- 20 | 0119117 | 11- 28 | 0120214 | 14- 15 |
| 0052942   | 37-02* | 0103320 | 12- 12 | 0108579 | 14- 13 | 0119120 | 14- 14 | 0120214 | 13- 12 |
| 0052943   | 37-02* | 0103320 | 12-02* | 0110347 | 31-02* | 0119120 | 14-02* | 0120214 | 11- 17 |
| 0052943   | 37-02* | 0103321 | 12- 12 | 0110347 | 35-03* | 0119120 | 14-02* | 0120214 | 10-02* |
| 0052943   | 37- 11 | 0103321 | 11- 26 | 0110347 | 31- 12 | 0119512 | 35- 18 | 0120214 | 14-03* |
| 0052979   | 33-03* | 0103321 | 12-02* | 0110347 | 31- 11 | 0119512 | 34- 15 | 0120214 | 13- 11 |
| 0052979   | 33- 14 | 0103321 | 32-03* | 0110347 | 35- 19 | 0119512 | 15-C5* | 0120214 | 10- 28 |
| 0052980   | 33-03* | 0103321 | 11- 22 | 0111633 | 41- 12 | 0119512 | 34- 15 | 0120214 | 12- 11 |
| 0052980   | 33- 14 | 0103321 | 30- 13 | 0111688 | 20- 28 | 0119512 | 14-02* | 0120214 | 15- 21 |
| 0053379   | 36- 19 | 0103321 | 32- 16 | 0112009 | 16- 16 | 0119512 | 15- 23 | 0120214 | 13-02* |
| 0053379   | 36-03* | 0103322 | 10- 22 | 0112432 | 20- 25 | 0119512 | 36- 15 | 0120214 | 15-05* |
| 0053654   | 15-05* | 0103322 | 10-02* | 0113782 | 10-04* | 0119512 | 35-03* | 0120214 | 36- 17 |
| 0053654   | 15- 22 | 0103322 | 10-02* | 0113782 | 10- 23 | 0119512 | 34-03* | 0120214 | 13- 12 |
| 0053941   | 36- 22 | 0103322 | 10- 29 | 0114497 | 36- 18 | 0119512 | 32- 21 | 0120214 | 11- 19 |
| 0053941   | 36- 24 | 0103340 | 10-02* | 0114605 | 15-02* | 0119512 | 35- 18 | 0120214 | 13-02* |
| 0053941   | 36-05* | 0103340 | 10- 35 | 0114605 | 15- 15 | 0119512 | 34-C3* | 0120214 | 35-C3* |
| 0053941   | 36-04* | 0103340 | 12-02* | 0114606 | 36- 19 | 0119512 | 32-06* | 0120214 | 15- 23 |
| 0054066   | 33- 17 | 0103340 | 12- 12 | 0114606 | 16-02* | 0119512 | 35-03* | 0120214 | 13-02* |
| 0054066   | 32- 19 | 0103341 | 10- 35 | 0114606 | 16- 16 | 0120123 | 34-03* | 0120214 | 30- 13 |
| 0054066   | 32- 18 | 0103362 | 40- 14 | 0114606 | 36-03* | 0120123 | 34- 15 | 0120214 | 40- 16 |
| 0054066   | 31- 11 | 0103381 | 32-02* | 0114931 | 10- 29 | 0120123 | 34-C3* | 0120214 | 13- 12 |
| 0054066   | 32-04* | 0103386 | 37-02* | 0114931 | 10-02* | 0120123 | 34- 15 | 0120214 | 20- 18 |
| 0054066   | 33-03* | 0103386 | 10- 23 | 0115189 | 20- 26 | 0120123 | 36- 17 | 0120217 | 20- 17 |
| 0066753   | 16- 16 | 0103386 | 10-07* | 0115273 | 20-C6* | 0120123 | 14-03* | 0120217 | 40- 19 |
| 0100017   | 35- 15 | 0103386 | 32- 21 | 0115273 | 20- 31 | 0120123 | 14- 14 | 0120217 | 20- 25 |
| 0100026   | 30- 13 | 0103386 | 32-06* | 0115548 | 10- 21 | 0120151 | 20- 33 | 0120217 | 11-03* |
| 0100660   | 11- 29 | 0103386 | 37- 11 | 0115549 | 20- 25 | 0120151 | 70- 11 | 0120217 | 20- 33 |
| 0102634   | 13-02* | 0103565 | 15- 21 | 0115549 | 20-05* | 0120213 | 40- 16 | 0120217 | 41- 11 |
| 0102634   | 13-02* | 0103565 | 15-05* | 0115549 | 10- 33 | 0120213 | 40- 17 | 0120217 | 40- 18 |
| 0102634   | 13- 12 | 0103565 | 15- 15 | 0115549 | 10-07* | 0120214 | 10- 31 | 0120217 | 40-03* |
| 0102634   | 13- 11 | 0103565 | 15-02* | 0115552 | 36- 18 | 0120214 | 13- 11 | 0120217 | 11- 29 |

| 1       | 2      | 1       | 2      | 1       | 2      | 1       | 2      | 1       | 2      |
|---------|--------|---------|--------|---------|--------|---------|--------|---------|--------|
| 0120217 | 40-20  | 0120368 | 35-16  | 0120377 | 30-C2* | 0120382 | 36-C2* | 0120391 | 40-16  |
| 0120217 | 41-11  | 0120368 | 20-31  | 0120377 | 40-15  | 0120382 | 36-15  | 0120392 | 11-27  |
| 0120217 | 11-15  | 0120368 | 36-17  | 0120377 | 41-11  | 0120382 | 10-22  | 0120392 | 20-05* |
| 0120217 | 40-20  | 0120368 | 36-16  | 0120377 | 44-11  | 0120382 | 36-C2* | 0120392 | 20-25  |
| 0120217 | 20-31  | 0120368 | 14-16  | 0120377 | 10-34  | 0120382 | 36-23  | 0120393 | 15-21  |
| 0120217 | 40-03* | 0120368 | 14-15  | 0120379 | 47-11  | 0120382 | 33-C4* | 0120393 | 47-12  |
| 0120217 | 26-11  | 0120368 | 13-12  | 0120379 | 20-18  | 0120382 | 15-21  | 0120393 | 15-C5* |
| 0120217 | 20-C2* | 0120368 | 13-12  | 0120379 | 13-12  | 0120382 | 36-16  | 0120393 | 15-C5* |
| 0120217 | 40-03* | 0120368 | 35-C2* | 0120379 | 40-16  | 0120382 | 36-22  | 0120393 | 14-C3* |
| 0120217 | 40-19  | 0120368 | 13-12  | 0120379 | 40-17  | 0120382 | 32-16  | 0120393 | 11-28  |
| 0120217 | 40-03* | 0120369 | 32-20  | 0120379 | 13-12  | 0120382 | 10-34  | 0120393 | 35-16  |
| 0120217 | 20-22  | 0120369 | 30-02* | 0120379 | 36-16  | 0120382 | 36-C5* | 0120393 | 15-C5* |
| 0120217 | 40-16  | 0120369 | 32-06* | 0120379 | 13-02* | 0120382 | 36-C5* | 0120393 | 47-12  |
| 0120221 | 40-16  | 0120369 | 40-17  | 0120379 | 13-02* | 0120382 | 36-22  | 0120393 | 14-15  |
| 0120228 | 36-21  | 0120369 | 30-13  | 0120380 | 20-28  | 0120382 | 36-18  | 0120394 | 40-17  |
| 0120228 | 33-13  | 0120369 | 40-15  | 0120380 | 36-C4* | 0120382 | 32-03* | 0120394 | 12-02* |
| 0120228 | 15-C2* | 0120369 | 36-15  | 0120380 | 36-C2* | 0120382 | 37-12  | 0120394 | 30-12  |
| 0120228 | 15-15  | 0120369 | 15-21  | 0120380 | 25-11  | 0120382 | 16-C2* | 0120394 | 15-21  |
| 0120229 | 40-16  | 0120370 | 35-14  | 0120380 | 25-11  | 0120382 | 36-24  | 0120394 | 16-20  |
| 0120232 | 40-21  | 0120370 | 35-18  | 0120380 | 40-17  | 0120383 | 35-15  | 0120394 | 20-20  |
| 0120233 | 44-11  | 0120370 | 35-C3* | 0120380 | 20-C2* | 0120383 | 10-15  | 0120395 | 36-15  |
| 0120233 | 40-15  | 0120370 | 36-15  | 0120380 | 40-20  | 0120383 | 14-C3* | 0120395 | 40-17  |
| 0120233 | 30-C2* | 0120370 | 35-02* | 0120380 | 20-C4* | 0120383 | 35-C3* | 0120423 | 40-13  |
| 0120233 | 16-15  | 0120371 | 16-20  | 0120380 | 20-22  | 0120383 | 14-15  | 0120521 | 11-17  |
| 0120361 | 41-12  | 0120371 | 30-11  | 0120380 | 10-31  | 0120383 | 10-20  | 0120521 | 25-11  |
| 0120361 | 41-12  | 0120371 | 10-C3* | 0120380 | 36-C2* | 0120383 | 10-C3* | 0120521 | 11-17  |
| 0120361 | 40-16  | 0120375 | 11-02* | 0120380 | 36-20  | 0120383 | 15-02* | 0120521 | 11-02* |
| 0120361 | 41-11  | 0120375 | 20-31  | 0120380 | 20-30  | 0120383 | 35-14  | 0120530 | 70-11  |
| 0120361 | 40-18  | 0120375 | 20-25  | 0120380 | 10-C7* | 0120383 | 34-C3* | 0120613 | 47-11  |
| 0120361 | 11-25  | 0120375 | 36-02* | 0120380 | 20-25  | 0120383 | 14-15  | 0120614 | 20-35  |
| 0120367 | 11-27  | 0120375 | 25-11  | 0120380 | 20-04* | 0120383 | 14-15  | 0120614 | 20-22  |
| 0120368 | 14-14  | 0120375 | 11-17  | 0120380 | 36-20  | 0120383 | 34-15  | 0120614 | 20-33  |
| 0120368 | 13-02* | 0120375 | 36-20  | 0120380 | 10-33  | 0120383 | 10-03* | 0120614 | 20-30  |
| 0120368 | 30-13  | 0120375 | 11-17  | 0120380 | 70-11  | 0120383 | 32-C6* | 0120614 | 25-11  |
| 0120368 | 13-02* | 0120375 | 70-11  | 0120380 | 36-21  | 0120383 | 15-16  | 0120622 | 43-11  |
| 0120368 | 13-02* | 0120375 | 20-25  | 0120380 | 20-25  | 0120383 | 35-18  | 0120628 | 25-11  |
| 0120368 | 13-02* | 0120375 | 40-15  | 0120380 | 20-25  | 0120384 | 30-11  | 0120628 | 25-11  |
| 0120368 | 13-02* | 0120376 | 36-16  | 0120381 | 30-13  | 0120384 | 10-03* | 0120647 | 40-21  |
| 0120368 | 11-15  | 0120376 | 12-11  | 0120381 | 30-C2* | 0120384 | 16-20  | 0120678 | 40-21  |
| 0120368 | 14-C3* | 0120376 | 15-21  | 0120381 | 40-15  | 0120385 | 40-15  | 0120687 | 11-25  |
| 0120368 | 13-12  | 0120376 | 35-16  | 0120381 | 41-11  | 0120388 | 40-21  | 0120697 | 40-15  |
| 0120368 | 20-18  | 0120376 | 15-C5* | 0120381 | 12-02* | 0120389 | 34-02* | 0120697 | 40-C3* |
| 0120368 | 36-16  | 0120377 | 10-C8* | 0120381 | 40-15  | 0120389 | 34-02* | 0120706 | 40-17  |
| 0120368 | 36-18  | 0120377 | 10-22  | 0120381 | 11-28  | 0120389 | 34-03* | 0120706 | 10-02* |
| 0120368 | 14-03* | 0120377 | 20-C5* | 0120382 | 32-20  | 0120389 | 34-14  | 0120706 | 11-17  |
| 0120368 | 14-03* | 0120377 | 10-33  | 0120382 | 10-C8* | 0120389 | 34-16  | 0120706 | 20-35  |
| 0120368 | 40-16  | 0120377 | 11-22  | 0120382 | 37-02* | 0120391 | 41-12  | 0120706 | 20-31  |
| 0120368 | 40-17  | 0120377 | 20-25  | 0120382 | 40-17  | 0120391 | 40-18  | 0120706 | 10-22  |
| 0120368 | 13-11  | 0120377 | 10-35  | 0120382 | 36-C4* | 0120391 | 36-03* | 0120706 | 11-17  |
| 0120368 | 40-15  | 0120377 | 11-26  | 0120382 | 16-15  | 0120391 | 36-15  | 0120706 | 11-02* |

\* VER LAMINA

| 1       | 2      | 1       | 2      | 1       | 2      | 1       | 2      | 1       | 2      |
|---------|--------|---------|--------|---------|--------|---------|--------|---------|--------|
| 0120741 | 14-C3* | 0121887 | 20- 25 | 0124145 | 35- 18 | 0131100 | 34- 13 | 0137228 | 33- 19 |
| 0120741 | 36- 18 | 0121887 | 20- 33 | 0124155 | 35- 13 | 0131100 | 20- 23 | 0137228 | 36- 15 |
| 0120741 | 14- 15 | 0121893 | 36- 20 | 0124155 | 35-02* | 0131100 | 34-02* | 0137228 | 37-02* |
| 0120854 | 40- 13 | 0121893 | 36-C2* | 0124549 | 14-C3* | 0131181 | 41- 12 | 0137281 | 10-C2* |
| 0120854 | 20- 24 | 0121913 | 36- 20 | 0124549 | 14- 16 | 0131182 | 43- 11 | 0137281 | 10- 31 |
| 0120854 | 20-C5* | 0121913 | 36-C2* | 0124920 | 15- 22 | 0131183 | 41- 12 | 0137396 | 36- 20 |
| 0120871 | 26- 13 | 0122007 | 12- 11 | 0124920 | 15- 22 | 0131183 | 40- 14 | 0137396 | 36-C2* |
| 0120915 | 16- 20 | 0122007 | 47- 11 | 0124920 | 20-C4* | 0131183 | 40- 14 | 0137396 | 36- 21 |
| 0120915 | 30- 12 | 0122007 | 47- 11 | 0124920 | 15-C5* | 0131183 | 41- 12 | 0137405 | 11- 20 |
| 0121222 | 36- 19 | 0122007 | 40- 17 | 0124920 | 15-C5* | 0131282 | 20- 31 | 0137413 | 11- 17 |
| 0121222 | 36- 17 | 0122017 | 35- 16 | 0124920 | 20- 21 | 0131282 | 20-C6* | 0137413 | 11-02* |
| 0121222 | 15- 22 | 0122017 | 40- 16 | 0124920 | 11- 25 | 0131282 | 25- 11 | 0137420 | 11- 26 |
| 0121222 | 15- 22 | 0122017 | 40- 21 | 0124920 | 11-05* | 0131498 | 40-C3* | 0137421 | 10- 34 |
| 0121222 | 36- 15 | 0122022 | 11-02* | 0124925 | 32-C2* | 0131498 | 40-C3* | 0137421 | 10-C6* |
| 0121222 | 15- 22 | 0122022 | 11- 17 | 0124925 | 11- 28 | 0131498 | 40- 19 | 0137421 | 10- 34 |
| 0121222 | 15-C5* | 0122052 | 15- 23 | 0124925 | 32- 15 | 0131498 | 40-C3* | 0137422 | 11- 26 |
| 0121222 | 15-C5* | 0122052 | 15-C5* | 0125250 | 36- 17 | 0131498 | 40- 19 | 0137952 | 40- 20 |
| 0121222 | 15-C5* | 0122119 | 41- 11 | 0125276 | 34- 15 | 0131498 | 40- 20 | 0138222 | 15- 16 |
| 0121223 | 11- 27 | 0122138 | 16-C2* | 0125276 | 34- 15 | 0131500 | 47- 11 | 0138222 | 15-02* |
| 0121223 | 11- 28 | 0122138 | 16- 15 | 0125276 | 34-03* | 0131949 | 20-C5* | 0138231 | 15- 19 |
| 0121224 | 35-03* | 0122159 | 20- 32 | 0125276 | 34-03* | 0131949 | 20- 23 | 0138435 | 11- 25 |
| 0121224 | 35- 19 | 0122267 | 20- 21 | 0125348 | 36- 19 | 0132096 | 20- 24 | 0138435 | 11-C5* |
| 0121533 | 10- 31 | 0122267 | 20- 23 | 0125348 | 36- 17 | 0132096 | 20-C5* | 0138439 | 20-C6* |
| 0121540 | 20-02* | 0122267 | 20- 22 | 0125588 | 20- 29 | 0132103 | 11- 22 | 0138479 | 20- 27 |
| 0121540 | 20- 17 | 0123389 | 36-C3* | 0125588 | 25- 11 | 0132119 | 11-03* | 0138479 | 20- 26 |
| 0121592 | 36- 17 | 0123389 | 36- 18 | 0125859 | 10- 34 | 0132119 | 11- 19 | 0138479 | 20- 26 |
| 0121615 | 40- 21 | 0123473 | 40- 15 | 0125859 | 10- 20 | 0132320 | 41- 11 | 0138479 | 25- 11 |
| 0121637 | 11-02* | 0123473 | 36- 18 | 0125859 | 10-C6* | 0132696 | 11- 19 | 0138479 | 20- 33 |
| 0121637 | 10-C2* | 0123473 | 20- 18 | 0125859 | 25- 12 | 0132696 | 11-C3* | 0138479 | 20- 35 |
| 0121637 | 20-C5* | 0123480 | 32-03* | 0125912 | 36- 21 | 0132696 | 41- 12 | 0138479 | 20- 30 |
| 0121637 | 40- 17 | 0123480 | 32- 16 | 0126045 | 12-02* | 0132830 | 20- 33 | 0138479 | 20-C7* |
| 0121637 | 40- 15 | 0123499 | 13- 11 | 0126045 | 12- 11 | 0132830 | 40- 18 | 0138479 | 20- 31 |
| 0121637 | 11- 17 | 0123499 | 13- 12 | 0126045 | 10- 22 | 0132892 | 20- 31 | 0138485 | 32- 16 |
| 0121637 | 11- 17 | 0123499 | 13-02* | 0126353 | 47- 12 | 0132892 | 20- 33 | 0138485 | 35-02* |
| 0121637 | 20- 24 | 0123499 | 13-02* | 0126373 | 47- 12 | 0132908 | 11- 18 | 0138485 | 36- 18 |
| 0121637 | 10- 22 | 0123499 | 13- 12 | 0127754 | 11-02* | 0132973 | 15-05* | 0138485 | 35- 15 |
| 0121661 | 30- 13 | 0123499 | 13- 12 | 0127754 | 11- 17 | 0132973 | 15- 23 | 0138485 | 10- 22 |
| 0121749 | 20- 23 | 0123499 | 13-02* | 0127829 | 11- 22 | 0133049 | 11- 27 | 0138485 | 32-03* |
| 0121749 | 20-C5* | 0123499 | 13-02* | 0127934 | 20- 25 | 0133781 | 40- 15 | 0138485 | 35- 13 |
| 0121752 | 41- 12 | 0123512 | 30-02* | 0127951 | 11-02* | 0136857 | 20- 22 | 0138485 | 35- 14 |
| 0121753 | 20-C5* | 0123512 | 30- 13 | 0127951 | 11- 17 | 0136857 | 20- 21 | 0138538 | 35- 16 |
| 0121753 | 20- 25 | 0123520 | 40- 15 | 0131015 | 20- 33 | 0137185 | 15- 23 | 0138538 | 20- 31 |
| 0121801 | 20- 24 | 0123774 | 36- 17 | 0131016 | 35- 18 | 0137185 | 15-C5* | 0138538 | 35-C2* |
| 0121801 | 20-C5* | 0123804 | 35- 16 | 0131016 | 35-C3* | 0137190 | 15- 22 | 0138542 | 10-C4* |
| 0121801 | 20- 33 | 0123804 | 35-02* | 0131018 | 35- 18 | 0137190 | 15-05* | 0138542 | 10- 23 |
| 0121841 | 20-05* | 0123804 | 20- 31 | 0131018 | 35-C3* | 0137214 | 35-03* | 0141107 | 10- 32 |
| 0121841 | 20- 32 | 0123825 | 40- 15 | 0131044 | 20- 24 | 0137214 | 35- 18 | 0141107 | 10-C6* |
| 0121841 | 20- 23 | 0123854 | 11- 27 | 0131044 | 20-C5* | 0137228 | 37- 12 | 0141190 | 15- 23 |
| 0121879 | 20- 25 | 0124139 | 40- 16 | 0131099 | 30-C2* | 0137228 | 33- 18 | 0142247 | 20- 25 |
| 0121887 | 20- 34 | 0124145 | 35-03* | 0131099 | 44- 11 | 0137228 | 38-C4* | 0142247 | 20- 28 |

| 1       | 2      | 1       | 2      | 1       | 2      | 1       | 2      | 1       | 2      |
|---------|--------|---------|--------|---------|--------|---------|--------|---------|--------|
| 0142431 | 36- 21 | 0175349 | 20-C7* | 0187151 | 10- 22 | 0432901 | 43- 11 | 0444734 | 10- 20 |
| 0142431 | 36- 20 | 0175814 | 16- 15 | 0188605 | 20- 26 | 0435864 | 47- 12 | 0444787 | 16- 15 |
| 0142745 | 40-03* | 0179814 | 16-02* | 0188605 | 20- 27 | 0436693 | 43- 11 | 0444788 | 16- 15 |
| 0142745 | 40- 20 | 0175814 | 16-03* | 0188605 | 20- 26 | 0436731 | 41- 11 | 0444860 | 10- 20 |
| 0144811 | 14- 16 | 0175814 | 16- 17 | 0189329 | 36-02* | 0436732 | 40- 20 | 0445542 | 20- 30 |
| 0144811 | 36- 15 | 0175817 | 15- 20 | 0189329 | 36- 16 | 0436732 | 40- 14 | 0445656 | 36- 17 |
| 0144811 | 14-C3* | 0175817 | 15-03* | 0190152 | 11- 17 | 0436732 | 40- 14 | 0445751 | 15- 15 |
| 0144817 | 20- 34 | 0175835 | 16- 16 | 0190575 | 36- 16 | 0436732 | 20- 36 | 0445751 | 33- 14 |
| 0144817 | 20- 36 | 0175835 | 36- 19 | 0191754 | 26- 12 | 0436732 | 41- 12 | 0445751 | 33- 13 |
| 0144817 | 20- 35 | 0175835 | 36-C3* | 0193257 | 20- 33 | 0436732 | 40-C3* | 0445751 | 16- 15 |
| 0144817 | 20- 33 | 0175837 | 16-C2* | 0200138 | 20- 37 | 0436734 | 41- 12 | 0445751 | 35- 14 |
| 0144817 | 20- 18 | 0175837 | 16- 15 | 0217908 | 10- 21 | 0436750 | 20-C6* | 0445751 | 33-02* |
| 0145028 | 40- 21 | 0175839 | 16- 16 | 0219199 | 16- 15 | 0436750 | 20- 31 | 0445751 | 32-03* |
| 0145189 | 20- 27 | 0175839 | 16-C2* | 0271187 | 35- 15 | 0436753 | 40-C3* | 0445751 | 15-C2* |
| 0145409 | 36- 20 | 0175839 | 16- 16 | 0271282 | 16- 19 | 0436753 | 40- 15 | 0445751 | 32- 16 |
| 0145409 | 36- 20 | 0175848 | 16- 16 | 0271282 | 16-C4* | 0436753 | 40-C3* | 0446121 | 40- 17 |
| 0145409 | 36-02* | 0175849 | 16- 16 | 0271291 | 30- 12 | 0436753 | 40- 20 | 0446121 | 20- 24 |
| 0145409 | 36- 20 | 0175849 | 36-C3* | 0271506 | 10- 20 | 0441201 | 11-C2* | 0446121 | 20-C5* |
| 0145416 | 20-C6* | 0175849 | 36- 19 | 0271506 | 10- 19 | 0441201 | 36- 20 | 0446130 | 43- 11 |
| 0145416 | 20- 28 | 0175858 | 15-02* | 0271506 | 10-C3* | 0441256 | 41- 12 | 0446152 | 41- 12 |
| 0145416 | 20- 28 | 0175858 | 15- 16 | 0271506 | 10-03* | 0441256 | 41- 12 | 0446152 | 40- 20 |
| 0147487 | 15- 21 | 0175859 | 15- 16 | 0272712 | 34-02* | 0442825 | 40- 21 | 0446152 | 41- 11 |
| 0147487 | 15-C5* | 0175859 | 15-02* | 0272712 | 34- 13 | 0442828 | 35-C3* | 0446152 | 41- 12 |
| 0147500 | 15- 20 | 0175859 | 10- 22 | 0272712 | 34-02* | 0442828 | 40- 21 | 0446161 | 14- 16 |
| 0147500 | 16- 19 | 0175867 | 33- 14 | 0272712 | 34-02* | 0442828 | 30- 12 | 0446161 | 14-03* |
| 0147500 | 16-C4* | 0175867 | 33-02* | 0272712 | 34-03* | 0442828 | 35- 18 | 0446161 | 20- 25 |
| 0147500 | 15-03* | 0175867 | 32- 15 | 0272712 | 34- 16 | 0442828 | 30-02* | 0446161 | 36- 15 |
| 0153479 | 26- 11 | 0175890 | 33- 13 | 0272712 | 34- 14 | 0442830 | 40- 17 | 0446179 | 20- 22 |
| 0155023 | 25- 13 | 0179890 | 32- 15 | 0272776 | 11- 20 | 0442830 | 34- 14 | 0446188 | 11- 28 |
| 0155582 | 40- 18 | 0180020 | 10- 23 | 0272776 | 11-02* | 0442830 | 34- 13 | 0446188 | 20- 34 |
| 0161860 | 40- 18 | 0180022 | 10-C7* | 0273564 | 20- 29 | 0442830 | 34-C3* | 0446208 | 36- 19 |
| 0161895 | 26- 12 | 0180075 | 35- 14 | 0273564 | 70- 11 | 0443022 | 10-C7* | 0446208 | 36- 17 |
| 0161895 | 15- 20 | 0180081 | 36- 15 | 0311003 | 36- 16 | 0443022 | 10- 33 | 0446212 | 20- 23 |
| 0161895 | 16- 19 | 0180081 | 14-03* | 0311305 | 16-03* | 0443320 | 35- 15 | 0446248 | 34- 16 |
| 0161895 | 41- 11 | 0180081 | 14- 16 | 0311305 | 16- 18 | 0443320 | 35- 15 | 0446248 | 34- 14 |
| 0162401 | 20- 23 | 0180322 | 40- 17 | 0372438 | 11- 28 | 0443332 | 12- 11 | 0446248 | 34-02* |
| 0163210 | 20- 26 | 0180322 | 47- 11 | 0374586 | 36-C4* | 0443507 | 20- 22 | 0446354 | 47- 11 |
| 0163210 | 20-C7* | 0181138 | 10-02* | 0374586 | 36-C5* | 0443507 | 40- 17 | 0446354 | 20- 18 |
| 0163600 | 43- 12 | 0181138 | 10- 29 | 0374586 | 36- 23 | 0443507 | 20-04* | 0446363 | 40- 20 |
| 0163600 | 26- 13 | 0181370 | 36-C5* | 0374586 | 36- 23 | 0443672 | 36- 16 | 0446363 | 40- 21 |
| 0163600 | 43- 11 | 0181370 | 33-04* | 0374586 | 36- 22 | 0443775 | 40- 19 | 0446363 | 40- 15 |
| 0173102 | 14- 14 | 0181370 | 36- 24 | 0374586 | 36- 22 | 0443832 | 12- 13 | 0446363 | 40-03* |
| 0174916 | 20- 35 | 0181371 | 32-03* | 0375070 | 15-C5* | 0444588 | 16- 15 | 0446548 | 11- 26 |
| 0177926 | 36- 20 | 0181371 | 32- 16 | 0375070 | 15- 22 | 0444588 | 16-C2* | 0446904 | 10- 22 |
| 0178571 | 35- 14 | 0181643 | 35- 15 | 0421881 | 40- 17 | 0444664 | 35- 13 | 0447120 | 20- 24 |
| 0178571 | 35-02* | 0181674 | 32-06* | 0427639 | 32-C6* | 0444664 | 35-02* | 0447120 | 20-05* |
| 0178992 | 40- 17 | 0181674 | 35- 19 | 0427639 | 32- 21 | 0444664 | 15- 15 | 0451403 | 14-C3* |
| 0175349 | 20- 27 | 0181697 | 30- 11 | 0428294 | 10-C4* | 0444665 | 16-C2* | 0451403 | 14-03* |
| 0175349 | 20- 26 | 0186631 | 33- 13 | 0428294 | 10- 23 | 0444665 | 16- 15 | 0451403 | 14- 15 |
| 0175349 | 20- 26 | 0186631 | 33-02* | 0432901 | 43- 12 | 0444734 | 10-C2* | 0451403 | 14- 15 |

\* VER LAMINA

| 1       | 2      | 1       | 2      | 1       | 2      | 1       | 2      | 1       | 2      |
|---------|--------|---------|--------|---------|--------|---------|--------|---------|--------|
| 0451403 | 14- 15 | 0636565 | 33- 17 | 0639191 | 35-02* | 0640102 | 36-C3* | 0640779 | 15- 19 |
| 0451544 | 35- 17 | 0636565 | 32- 18 | 0639191 | 35- 15 | 0640102 | 36- 18 | 0640782 | 15- 17 |
| 0451544 | 35- 14 | 0636565 | 33-03* | 0639265 | 33-03* | 0640123 | 14- 15 | 0640783 | 15- 17 |
| 0451544 | 35- 13 | 0636566 | 32- 19 | 0639265 | 33- 17 | 0640374 | 15- 21 | 0640784 | 15- 17 |
| 0451544 | 35-02* | 0636566 | 32- 18 | 0639265 | 32-04* | 0640375 | 15- 21 | 0640785 | 15- 17 |
| 0451975 | 47- 11 | 0636566 | 32-04* | 0639265 | 32- 19 | 0640378 | 15-05* | 0640786 | 15- 17 |
| 0454645 | 20-C6* | 0636568 | 32-04* | 0639265 | 33- 17 | 0640378 | 15- 21 | 0640786 | 15-C4* |
| 0454645 | 20- 29 | 0636568 | 32- 18 | 0639265 | 32- 18 | 0640383 | 15- 15 | 0640885 | 37-02* |
| 0454645 | 20- 28 | 0636570 | 32-04* | 0639429 | 16- 16 | 0640383 | 15-C5* | 0640885 | 36- 24 |
| 0454763 | 20- 34 | 0636570 | 32- 19 | 0639429 | 16-C3* | 0640383 | 15-02* | 0640893 | 15- 17 |
| 0454763 | 20- 33 | 0636570 | 32- 18 | 0639936 | 36-C5* | 0640383 | 15- 21 | 0640894 | 15- 17 |
| 0454763 | 20- 29 | 0636577 | 32- 15 | 0639936 | 36- 24 | 0640386 | 15- 21 | 0640945 | 33- 18 |
| 0454763 | 20- 31 | 0636577 | 32-02* | 0639937 | 36- 24 | 0640386 | 15-C5* | 0640945 | 33- 19 |
| 0630753 | 35-03* | 0637408 | 36- 15 | 0639937 | 36-C5* | 0640391 | 15- 18 | 0640945 | 37-02* |
| 0630753 | 35- 17 | 0637426 | 36- 19 | 0639949 | 36-C6* | 0640393 | 15- 18 | 0640945 | 33-C4* |
| 0630754 | 35-03* | 0637426 | 36- 19 | 0639949 | 36- 23 | 0640395 | 15- 18 | 0640945 | 37- 12 |
| 0630754 | 35- 17 | 0637426 | 12- 12 | 0639959 | 33- 14 | 0640395 | 15-04* | 0640959 | 33- 18 |
| 0630755 | 35-03* | 0637432 | 36- 20 | 0639959 | 33- 15 | 0640396 | 15- 18 | 0640959 | 33- 19 |
| 0630755 | 35- 17 | 0637432 | 36-02* | 0639959 | 32- 17 | 0640397 | 15- 18 | 0640959 | 33- 14 |
| 0630756 | 35-C3* | 0637539 | 36- 23 | 0639959 | 32- 17 | 0640398 | 15- 18 | 0640959 | 33- 13 |
| 0630756 | 35- 18 | 0637546 | 36-C6* | 0639960 | 33- 14 | 0640400 | 15-C4* | 0640959 | 33-02* |
| 0630757 | 35-03* | 0637546 | 36- 23 | 0639960 | 33- 15 | 0640400 | 15- 18 | 0640959 | 33-C4* |
| 0630757 | 35- 18 | 0637579 | 36-C6* | 0639960 | 32- 17 | 0640410 | 15-C4* | 0640965 | 33- 15 |
| 0634432 | 34- 14 | 0637579 | 36- 23 | 0639960 | 32- 17 | 0640410 | 15- 19 | 0641310 | 15- 21 |
| 0634432 | 34- 15 | 0637583 | 36- 16 | 0639961 | 32- 17 | 0640411 | 15- 19 | 0641727 | 36- 17 |
| 0634432 | 34-03* | 0637583 | 36-C2* | 0639961 | 32- 17 | 0640412 | 15- 19 | 0641916 | 34- 15 |
| 0634432 | 34-C2* | 0637590 | 36-C2* | 0639961 | 33- 15 | 0640412 | 15-C4* | 0641916 | 34- 13 |
| 0634762 | 16- 20 | 0637590 | 36- 16 | 0639961 | 33- 14 | 0640413 | 15- 19 | 0641920 | 37-02* |
| 0634762 | 10-03* | 0637597 | 36- 15 | 0639962 | 33- 15 | 0640419 | 15- 19 | 0641920 | 37-02* |
| 0635476 | 20- 37 | 0637597 | 36-02* | 0639962 | 32- 17 | 0640419 | 15-C4* | 0641920 | 37- 11 |
| 0635516 | 37- 11 | 0637598 | 36- 15 | 0639962 | 33- 14 | 0640419 | 15-C4* | 0641920 | 37- 11 |
| 0635516 | 40- 15 | 0637598 | 36-02* | 0639962 | 32- 17 | 0640419 | 15- 19 | 0641920 | 37- 12 |
| 0635516 | 37-02* | 0637604 | 36-C2* | 0639969 | 32- 18 | 0640420 | 15-04* | 0641920 | 37-C2* |
| 0636344 | 37- 12 | 0637604 | 36- 16 | 0639969 | 33- 16 | 0640420 | 15- 19 | 0641954 | 14- 16 |
| 0636344 | 33-04* | 0637606 | 36- 16 | 0639970 | 33- 16 | 0640423 | 15- 16 | 0641997 | 36- 23 |
| 0636344 | 37-02* | 0637606 | 36-C2* | 0639970 | 32- 18 | 0640424 | 15- 16 | 0641997 | 36- 23 |
| 0636344 | 33- 19 | 0637612 | 36-C2* | 0639971 | 33- 16 | 0640425 | 15- 16 | 0641997 | 36- 22 |
| 0636344 | 33- 16 | 0637612 | 36- 16 | 0639971 | 32- 18 | 0640426 | 15- 16 | 0641997 | 36-C4* |
| 0636360 | 33-03* | 0637628 | 15- 23 | 0639972 | 32- 18 | 0640437 | 15- 15 | 0641997 | 36-C5* |
| 0636360 | 32-C4* | 0637628 | 15-C5* | 0639972 | 33- 16 | 0640437 | 15-02* | 0642004 | 36- 24 |
| 0636360 | 33- 15 | 0637749 | 20- 37 | 0639972 | 32- 19 | 0640441 | 15- 21 | 0642004 | 36-05* |
| 0636360 | 32- 17 | 0638038 | 15-C5* | 0639973 | 32- 18 | 0640442 | 15- 21 | 0642006 | 36- 24 |
| 0636372 | 37-02* | 0638038 | 15- 23 | 0639973 | 33- 16 | 0640443 | 15- 21 | 0642006 | 36-C5* |
| 0636396 | 16-C2* | 0638040 | 15- 22 | 0639973 | 32- 19 | 0640444 | 15- 21 | 0642013 | 36- 23 |
| 0636396 | 16- 18 | 0638040 | 15-C5* | 0639974 | 33- 16 | 0640602 | 15-05* | 0642013 | 36-C6* |
| 0636553 | 33-03* | 0638884 | 20- 32 | 0639974 | 32- 19 | 0640602 | 15- 23 | 0642121 | 33-03* |
| 0636553 | 33- 15 | 0638885 | 20- 32 | 0639974 | 32- 18 | 0640777 | 15-C4* | 0642121 | 33- 17 |
| 0636565 | 32-04* | 0638886 | 20- 32 | 0639975 | 33- 16 | 0640777 | 15- 19 | 0642122 | 34- 15 |
| 0636565 | 32- 19 | 0639064 | 15-C5* | 0639975 | 32- 18 | 0640778 | 15-04* | 0642122 | 34-03* |
| 0636565 | 33- 17 | 0639064 | 15- 23 | 0639975 | 32- 19 | 0640778 | 15- 19 | 0642122 | 34- 15 |

\* VER LAMINA

| 1       | 2      | 1       | 2      | 1       | 2      | 1       | 2      | 1       | 2      |
|---------|--------|---------|--------|---------|--------|---------|--------|---------|--------|
| 0642122 | 34-03* | 0644340 | 33-04* | 0645518 | 20- 26 | 0666323 | 41- 11 | 0690396 | 40- 20 |
| 0642724 | 36- 17 | 0644340 | 37-02* | 0645704 | 16- 16 | 0670540 | 40- 21 | 0690396 | 40-03* |
| 0642725 | 20- 26 | 0644340 | 33- 18 | 0645769 | 32-03* | 0672646 | 40- 19 | 0690398 | 40- 19 |
| 0642725 | 20- 26 | 0644346 | 33- 15 | 0645769 | 32- 20 | 0672646 | 40-03* | 0690398 | 40-03* |
| 0642725 | 20- 27 | 0644547 | 32-02* | 0645769 | 32- 20 | 0673597 | 40- 17 | 0691954 | 14-03* |
| 0642755 | 15- 20 | 0644547 | 32- 15 | 0649769 | 32-02* | 0673597 | 40- 14 | 0700001 | 14-03* |
| 0642757 | 15- 20 | 0644552 | 15-02* | 0645778 | 37- 12 | 0673597 | 47- 11 | 0700001 | 14-02* |
| 0642758 | 15- 20 | 0644552 | 15- 17 | 0645778 | 37-02* | 0674993 | 11- 27 | 0700001 | 14- 14 |
| 0642758 | 15-03* | 0645663 | 35- 16 | 0645782 | 32- 16 | 0680439 | 40- 14 | 0700002 | 14-02* |
| 0642759 | 15-03* | 0645663 | 35-03* | 0645782 | 32-03* | 0680440 | 40- 15 | 0700002 | 14-03* |
| 0642759 | 15- 20 | 0645664 | 35-03* | 0645783 | 32-03* | 0680505 | 40- 18 | 0700002 | 14- 14 |
| 0642761 | 15- 20 | 0645664 | 35- 18 | 0645783 | 32- 16 | 0680505 | 40-03* | 0700003 | 14-02* |
| 0642761 | 15-03* | 0645789 | 33- 15 | 0645784 | 37-02* | 0683574 | 40- 16 | 0700003 | 14- 14 |
| 0642763 | 15-03* | 0645789 | 33-03* | 0645784 | 32- 20 | 0683575 | 40- 16 | 0700098 | 32- 21 |
| 0642763 | 15- 20 | 0645790 | 33-03* | 0645784 | 37- 11 | 0683576 | 40- 16 | 0700098 | 32-06* |
| 0642764 | 15-02* | 0645790 | 33- 15 | 0645818 | 20- 26 | 0684931 | 45- 11 | 0700099 | 32- 21 |
| 0642764 | 15- 20 | 0646495 | 36- 17 | 0645890 | 15- 20 | 0687718 | 40-02* | 0700099 | 32-06* |
| 0642765 | 15- 20 | 0646729 | 34-03* | 0649890 | 16- 19 | 0687718 | 40- 19 | 0700166 | 32-06* |
| 0642765 | 15-03* | 0646729 | 34- 15 | 0645947 | 36-06* | 0688040 | 41- 12 | 0700166 | 32- 21 |
| 0642766 | 15- 20 | 0647062 | 33-03* | 0645947 | 36- 21 | 0688744 | 40- 14 | 0700210 | 32- 21 |
| 0642767 | 15- 20 | 0647062 | 33- 15 | 0645948 | 36- 21 | 0689052 | 41- 12 | 0700210 | 32-06* |
| 0642767 | 15-02* | 0647282 | 36-02* | 0645948 | 36-06* | 0689053 | 41- 12 | 0700210 | 37- 11 |
| 0642768 | 15- 20 | 0647282 | 36- 15 | 0649951 | 36-06* | 0689053 | 41- 11 | 0700210 | 37-02* |
| 0642768 | 15-03* | 0647283 | 36- 15 | 0649951 | 36- 22 | 0689220 | 36- 16 | 0700346 | 10-02* |
| 0642769 | 15- 20 | 0647283 | 36-02* | 0649951 | 36- 22 | 0689220 | 43- 12 | 0700346 | 10-02* |
| 0642769 | 15-02* | 0647286 | 36-02* | 0649952 | 36- 22 | 0689288 | 43- 11 | 0700480 | 32- 21 |
| 0642770 | 15- 20 | 0647286 | 36- 15 | 0649952 | 36-06* | 0689288 | 43- 12 | 0700481 | 32- 21 |
| 0642770 | 15-02* | 0647606 | 36- 15 | 0649953 | 36-06* | 0689309 | 43- 11 | 0700482 | 32- 21 |
| 0642776 | 36-03* | 0647869 | 15- 21 | 0649953 | 36- 22 | 0689309 | 41- 11 | 0700738 | 35- 19 |
| 0642776 | 36- 18 | 0648347 | 36-05* | 0649954 | 36- 22 | 0689311 | 41- 12 | 0700738 | 35-03* |
| 0642821 | 15-02* | 0648347 | 36- 21 | 0649954 | 36- 22 | 0689844 | 40- 18 | 0700824 | 35- 14 |
| 0642821 | 15- 15 | 0648347 | 36-04* | 0649954 | 36-06* | 0689844 | 40-03* | 0700931 | 14-02* |
| 0643055 | 36- 18 | 0648347 | 36- 23 | 0650481 | 11- 27 | 0689844 | 40-03* | 0700931 | 14- 13 |
| 0643055 | 36-03* | 0648348 | 36-04* | 0650482 | 11- 27 | 0690041 | 40-03* | 0700933 | 14- 13 |
| 0643454 | 36-03* | 0648348 | 36-05* | 0650483 | 11- 27 | 0690041 | 40- 18 | 0700933 | 14-02* |
| 0643454 | 36- 18 | 0648348 | 36- 23 | 0650484 | 11- 27 | 0690330 | 40- 19 | 0700933 | 14-02* |
| 0643603 | 34-03* | 0648348 | 36- 21 | 0663111 | 40- 15 | 0690330 | 40-03* | 0700935 | 14-02* |
| 0643603 | 34- 15 | 0648593 | 15- 20 | 0663112 | 40- 15 | 0690332 | 40-03* | 0700935 | 14- 13 |
| 0643621 | 15-04* | 0648593 | 15-03* | 0663194 | 40- 15 | 0690332 | 40- 19 | 0700936 | 14- 13 |
| 0643621 | 15- 17 | 0648630 | 15-05* | 0663195 | 40- 18 | 0690347 | 40- 19 | 0700936 | 14-02* |
| 0643621 | 15- 17 | 0648630 | 15-05* | 0663195 | 40- 18 | 0690347 | 40-03* | 0700937 | 14-02* |
| 0643621 | 15- 17 | 0648630 | 15- 23 | 0663342 | 40-02* | 0690347 | 40-03* | 0700937 | 14- 13 |
| 0643700 | 15-03* | 0649011 | 15-05* | 0663428 | 40- 18 | 0690356 | 40-03* | 0700952 | 14-02* |
| 0643700 | 15- 20 | 0649011 | 15- 23 | 0663476 | 40- 13 | 0690356 | 40- 19 | 0700952 | 14-02* |
| 0643797 | 25- 11 | 0649355 | 33- 15 | 0663502 | 11- 17 | 0690359 | 40- 19 | 0701274 | 14- 13 |
| 0643841 | 36-06* | 0649355 | 33-03* | 0663642 | 40- 20 | 0690359 | 40-03* | 0701290 | 10- 30 |
| 0643841 | 36- 22 | 0649356 | 33- 15 | 0664607 | 41- 11 | 0690365 | 40- 20 | 0701290 | 10- 25 |
| 0644106 | 20- 36 | 0649367 | 33-02* | 0664836 | 41- 11 | 0690365 | 40-03* | 0701290 | 10-02* |
| 0644148 | 32-04* | 0649367 | 33- 15 | 0666175 | 41- 12 | 0690366 | 40-03* | 0701297 | 10- 33 |
| 0644148 | 32- 17 | 0649518 | 20- 27 | 0666321 | 20- 36 | 0690366 | 40- 20 | 0701297 | 10-07* |
| 0644340 | 37- 12 | 0649518 | 20-07* | 0666322 | 41- 11 | 0690371 | 40-03* | 0701298 | 10- 33 |
|         |        |         |        |         | 41- 11 | 0690371 | 40- 15 | 0701298 | 10-07* |

\* VER LAMINA

| 1       | 2      | 1       | 2      | 1       | 2      | 1       | 2      | 1       | 2      |
|---------|--------|---------|--------|---------|--------|---------|--------|---------|--------|
| 0701331 | 10- 27 | 0707959 | 35- 13 | 0711930 | 10-02* | 0733583 | 14- 13 | 0735996 | 35- 14 |
| 0701331 | 10-C4* | 0707959 | 35- 14 | 0711930 | 10- 21 | 0733584 | 36- 16 | 0735996 | 35-02* |
| 0701360 | 10-C7* | 0707959 | 35-C2* | 0711932 | 10- 26 | 0733584 | 36-C2* | 0735996 | 35- 13 |
| 0701360 | 10- 23 | 0707960 | 35- 13 | 0711937 | 11- 26 | 0733604 | 36- 16 | 0736060 | 10-C5* |
| 0701363 | 20-05* | 0707960 | 35- 14 | 0714493 | 25- 11 | 0733612 | 12-02* | 0736060 | 10- 20 |
| 0701363 | 20- 25 | 0707960 | 35-02* | 0714819 | 20- 35 | 0733612 | 12- 11 | 0736098 | 10- 33 |
| 0701363 | 10-C7* | 0707961 | 35-02* | 0720350 | 11- 16 | 0733624 | 12- 11 | 0736098 | 10-C7* |
| 0701377 | 10-C5* | 0707961 | 35- 14 | 0720670 | 20- 27 | 0733624 | 12-02* | 0736099 | 10-C7* |
| 0701377 | 10- 26 | 0707961 | 35- 13 | 0720670 | 20-C7* | 0733685 | 12- 12 | 0736205 | 35- 15 |
| 0701381 | 10- 29 | 0707962 | 35-C2* | 0720670 | 20- 26 | 0733685 | 12-02* | 0736310 | 35- 15 |
| 0701381 | 10-C5* | 0707962 | 35- 13 | 0720670 | 20- 26 | 0733798 | 12-02* | 0736363 | 35- 15 |
| 0701383 | 10- 23 | 0707967 | 35- 13 | 0729515 | 10- 28 | 0733798 | 12- 12 | 0736548 | 35- 15 |
| 0701383 | 10-C4* | 0708071 | 35- 13 | 0729516 | 10- 28 | 0733802 | 12-02* | 0740143 | 13-02* |
| 0701386 | 12- 13 | 0708071 | 35-C2* | 0729521 | 10- 23 | 0733802 | 12- 11 | 0740143 | 13- 12 |
| 0701386 | 12-02* | 0708071 | 35- 13 | 0729521 | 10-04* | 0733803 | 12-02* | 0740146 | 13-C2* |
| 0701392 | 10-C7* | 0708071 | 35- 15 | 0729618 | 10- 31 | 0733803 | 12- 11 | 0740146 | 13- 11 |
| 0701392 | 10- 33 | 0708071 | 35-02* | 0729619 | 10- 31 | 0733805 | 12- 11 | 0745621 | 10- 35 |
| 0701398 | 12-C2* | 0709327 | 10- 21 | 0730571 | 14-C2* | 0733805 | 12-02* | 0794366 | 41- 12 |
| 0701398 | 12- 11 | 0709470 | 10- 20 | 0731377 | 12-02* | 0733806 | 12- 11 | 0800175 | 15- 21 |
| 0701407 | 10- 33 | 0709470 | 10-C8* | 0731377 | 12- 12 | 0733806 | 12-02* | 0800175 | 15-C5* |
| 0701407 | 10-C7* | 0709470 | 10- 34 | 0731650 | 12-02* | 0733808 | 12- 11 | 0800611 | 32-C5* |
| 0701414 | 10- 21 | 0709470 | 10-C8* | 0731650 | 12- 12 | 0733808 | 12-02* | 0800611 | 32- 15 |
| 0706075 | 35- 13 | 0710528 | 10- 28 | 0731819 | 10- 30 | 0733809 | 12-02* | 0800612 | 22- 19 |
| 0706075 | 35-C2* | 0710529 | 10- 28 | 0731820 | 10- 30 | 0733809 | 12- 11 | 0800612 | 32-C5* |
| 0706075 | 35- 17 | 0710769 | 10-C7* | 0731821 | 10- 30 | 0734137 | 10-02* | 0801058 | 16- 19 |
| 0706075 | 35- 14 | 0710769 | 10- 33 | 0731960 | 10-02* | 0734137 | 10- 22 | 0801330 | 16- 19 |
| 0706155 | 10- 31 | 0710906 | 35-02* | 0731960 | 10- 35 | 0734383 | 10- 21 | 0801330 | 16-C4* |
| 0706155 | 10-C2* | 0710906 | 35- 13 | 0732430 | 10-07* | 0734388 | 10- 21 | 0801331 | 16-C4* |
| 0706165 | 10- 29 | 0711043 | 10- 20 | 0732430 | 10- 22 | 0734388 | 10- 35 | 0801331 | 16- 19 |
| 0706165 | 10-02* | 0711043 | 10- 30 | 0732584 | 10- 31 | 0734390 | 10- 34 | 0801332 | 16- 19 |
| 0706180 | 10- 20 | 0711043 | 10-C5* | 0732597 | 10- 26 | 0734390 | 10- 21 | 0801332 | 16- 19 |
| 0706190 | 10- 31 | 0711057 | 10-04* | 0732630 | 10- 26 | 0734390 | 10- 35 | 0801332 | 16-04* |
| 0706244 | 10- 31 | 0711057 | 10- 27 | 0732631 | 10- 26 | 0734391 | 10- 22 | 0801367 | 32- 15 |
| 0706551 | 14- 13 | 0711058 | 10-C4* | 0732697 | 14-02* | 0734391 | 10-08* | 0801367 | 16-C3* |
| 0706551 | 14-02* | 0711058 | 10- 27 | 0732697 | 14- 14 | 0734394 | 10- 21 | 0801367 | 33- 17 |
| 0706789 | 20- 36 | 0711072 | 12-02* | 0732698 | 14- 14 | 0734395 | 14-C2* | 0801367 | 33-03* |
| 0707288 | 10- 29 | 0711072 | 12- 11 | 0732878 | 13-02* | 0734395 | 14- 13 | 0801367 | 15-C4* |
| 0707288 | 10-C5* | 0711424 | 32- 21 | 0732878 | 13- 11 | 0734396 | 10- 21 | 0801367 | 16-C3* |
| 0707289 | 10-C5* | 0711424 | 32-C6* | 0733070 | 10- 30 | 0734854 | 14-C2* | 0801367 | 16- 17 |
| 0707289 | 10- 29 | 0711587 | 35-02* | 0733331 | 10-C5* | 0734854 | 14- 13 | 0801367 | 32- 18 |
| 0707408 | 35- 13 | 0711587 | 35- 13 | 0733395 | 10- 23 | 0735300 | 10- 30 | 0801367 | 16- 18 |
| 0707408 | 35-02* | 0711587 | 35- 14 | 0733395 | 10-04* | 0735301 | 10- 30 | 0801367 | 33- 18 |
| 0707409 | 35- 14 | 0711598 | 15- 21 | 0733409 | 36- 18 | 0735302 | 10- 20 | 0801367 | 32-C4* |
| 0707409 | 35- 13 | 0711598 | 15-C5* | 0733569 | 10- 29 | 0735303 | 10- 30 | 0801367 | 15- 18 |
| 0707409 | 35-02* | 0711824 | 10-C2* | 0733569 | 10-C5* | 0735705 | 35- 13 | 0801422 | 35- 15 |
| 0707427 | 35- 13 | 0711824 | 10- 35 | 0733581 | 14- 13 | 0735705 | 35-C2* | 0801422 | 35-02* |
| 0707427 | 35-02* | 0711829 | 10-C5* | 0733581 | 14-C2* | 0735826 | 10-C4* | 0801423 | 35-02* |
| 0707492 | 11- 28 | 0711829 | 10- 30 | 0733582 | 14- 13 | 0735826 | 10- 23 | 0801423 | 35- 15 |
| 0707750 | 14-C3* | 0711838 | 10- 35 | 0733582 | 14-02* | 0735979 | 10- 21 | 0801427 | 20- 32 |
| 0707750 | 14- 14 | 0711838 | 10-02* | 0733583 | 14-02* | 0735980 | 10- 21 | 0801920 | 32- 18 |

| 1       | 2      | 1          | 2      | 1       | 2      | 1       | 2      | 1       | 2      |
|---------|--------|------------|--------|---------|--------|---------|--------|---------|--------|
| 0801920 | 32-04* | 0807767    | 16-03* | 0906824 | 16- 15 | 0910086 | 16-03* | 0946332 | 12-02* |
| 0802300 | 32-02* | 0807767    | 16- 17 | 0906929 | 31-02* | 0910088 | 16- 18 | 0948043 | 20-C7* |
| 0802300 | 32- 15 | 0807892    | 16-03* | 0906929 | 31- 12 | 0910901 | 32- 16 | 0948204 | 26-02* |
| 0802414 | 15- 19 | 0807892    | 16- 18 | 0906931 | 31-02* | 0910901 | 32-03* | 0948204 | 26- 11 |
| 0802454 | 30-02* | 0808858    | 15- 17 | 0906931 | 31- 11 | 0912794 | 10- 24 | 0948205 | 26-02* |
| 0802454 | 30- 13 | 0809223    | 20- 36 | 0907107 | 15- 20 | 0912795 | 10- 24 | 0948205 | 26- 11 |
| 0803202 | 35- 14 | 0805289    | 16-02* | 0908005 | 32-03* | 0912796 | 10- 24 | 0948206 | 26- 11 |
| 0803203 | 35- 13 | 0809289    | 16- 15 | 0908005 | 32- 16 | 0912797 | 10- 27 | 0948206 | 26-02* |
| 0803358 | 11- 28 | 0809290    | 16-03* | 0908006 | 32-03* | 0912798 | 10- 27 | 0948207 | 26-02* |
| 0803438 | 40- 16 | 0809290    | 16- 17 | 0908006 | 32- 16 | 0913382 | 25- 11 | 0948207 | 26- 11 |
| 0803438 | 40- 13 | 0809291    | 16-03* | 0908226 | 32- 16 | 0913383 | 25- 11 | 0948208 | 26- 11 |
| 0803438 | 40- 18 | 0805291    | 16- 18 | 0908275 | 11- 26 | 0914307 | 10- 24 | 0948208 | 26-02* |
| 0803483 | 15- 22 | 0809292    | 16-03* | 0908577 | 20- 26 | 0914308 | 10- 24 | 0948209 | 26- 11 |
| 0803483 | 15-05* | 0809292    | 16- 17 | 0908577 | 20-C7* | 0914310 | 10- 24 | 0948209 | 26-02* |
| 0803681 | 13- 12 | 0805293    | 16- 17 | 0908577 | 20- 27 | 0914311 | 10- 25 | 0948210 | 26- 11 |
| 0803681 | 13-02* | 0809293    | 16-03* | 0908577 | 20- 26 | 0914313 | 10- 24 | 0948210 | 26-02* |
| 0803699 | 11- 27 | 0809294    | 16- 17 | 0908685 | 20- 26 | 0914314 | 10- 24 | 0948211 | 26-02* |
| 0804201 | 36- 21 | 0809294    | 16-03* | 0908685 | 20-C7* | 0914316 | 10- 25 | 0948211 | 26- 12 |
| 0804201 | 36-C2* | 0809295    | 16-03* | 0908686 | 20-C7* | 0914317 | 10- 25 | 0948212 | 26- 12 |
| 0804623 | 20- 32 | 0805295    | 16- 17 | 0908686 | 20- 26 | 0914319 | 10- 24 | 0948212 | 26-02* |
| 0805001 | 30- 12 | 0805296    | 16- 17 | 0908838 | 30- 13 | 0914320 | 10- 24 | 0948213 | 26-02* |
| 0805001 | 16- 20 | 0809296    | 16-03* | 0908838 | 30-02* | 0914322 | 10- 25 | 0948213 | 26- 12 |
| 0805002 | 41- 11 | 0805296    | 16-03* | 0905393 | 36- 22 | 0914323 | 10- 25 | 0948214 | 26- 12 |
| 0805002 | 47- 12 | 0809297    | 16-03* | 0905393 | 10-C4* | 0914326 | 10- 27 | 0948214 | 26-02* |
| 0805150 | 37-02* | 0809297    | 16- 17 | 0905393 | 10- 23 | 0914329 | 10- 28 | 0948216 | 26-02* |
| 0805150 | 37- 11 | 0809669    | 11- 22 | 0905393 | 36-C4* | 0914332 | 10- 27 | 0948216 | 26- 11 |
| 0805288 | 32- 15 | 0805669    | 11- 29 | 0905393 | 36-C5* | 0914335 | 10- 28 | 0948217 | 26- 11 |
| 0805288 | 32-02* | 0805723    | 35- 13 | 0905393 | 36- 24 | 0914927 | 25- 11 | 0948217 | 26-02* |
| 0805681 | 36- 24 | 0810619    | 20- 25 | 0905393 | 33-04* | 0915875 | 10- 20 | 0948218 | 26-02* |
| 0805681 | 36-C5* | 0810620    | 11- 20 | 0909453 | 32- 20 | 0917154 | 11-04* | 0948218 | 26- 12 |
| 0805682 | 36-C5* | 0811581    | 26- 11 | 0909453 | 32-05* | 0917154 | 11- 21 | 0948220 | 26- 11 |
| 0805682 | 36- 24 | 0811645    | 36- 16 | 0905455 | 32-05* | 0917155 | 11- 21 | 0948220 | 26-02* |
| 0805728 | 11- 27 | 0811645    | 36-02* | 0905455 | 32- 20 | 0917155 | 11-04* | 0948221 | 26-02* |
| 0805772 | 40- 18 | 0811646    | 36-02* | 0909459 | 32- 20 | 0921039 | 10- 32 | 0948221 | 26- 11 |
| 0805772 | 40-03* | 0811646    | 36- 16 | 0909459 | 32-05* | 0921039 | 10- 32 | 0948222 | 26- 11 |
| 0805783 | 32- 16 | 0812050    | 12- 13 | 0909460 | 32-C5* | 0921039 | 10-C6* | 0948222 | 26-02* |
| 0805783 | 32-03* | 0812050    | 12-02* | 0909460 | 32- 20 | 0921039 | 10-C6* | 0948416 | 26-02* |
| 0805784 | 32-03* | 0854184500 | 20- 27 | 0909476 | 32-05* | 0927413 | 35- 17 | 0948416 | 26- 11 |
| 0805784 | 32- 16 | 0854184500 | 20-C7* | 0909476 | 32- 20 | 0927413 | 20- 32 | 0948586 | 20-C4* |
| 0805877 | 16- 16 | 0855664400 | 20- 35 | 0905854 | 32-03* | 0927414 | 20- 32 | 0948586 | 20- 23 |
| 0805877 | 16-02* | 0855705100 | 20- 35 | 0905854 | 32- 16 | 0927414 | 35- 17 | 0948587 | 20- 23 |
| 0806815 | 20- 30 | 0855947200 | 20- 35 | 0905888 | 36-04* | 0927416 | 35- 17 | 0948587 | 20-04* |
| 0807134 | 11- 17 | 0906116    | 20- 36 | 0905888 | 36-C5* | 0927416 | 20- 32 | 0985573 | 25-02* |
| 0807266 | 33- 16 | 0906201    | 15- 16 | 0905888 | 36- 23 | 0930673 | 35- 17 | 0985573 | 25- 11 |
| 0807266 | 32- 18 | 0906201    | 15-02* | 0905888 | 36- 22 | 0930673 | 20- 32 | 1015103 | 11-05* |
| 0807266 | 32-04* | 0906317    | 15-04* | 0909889 | 36- 23 | 0932181 | 35- 19 | 1015103 | 11- 25 |
| 0807266 | 33-03* | 0906317    | 15- 19 | 0909889 | 36- 22 | 0932181 | 35-03* | 1015104 | 11-05* |
| 0807693 | 33- 17 | 0906806    | 36- 17 | 0909889 | 36-05* | 0932896 | 15-02* | 1015104 | 11- 25 |
| 0807693 | 33-03* | 0906806    | 36- 19 | 0905889 | 36-C4* | 0939537 | 20- 33 | 1015127 | 11- 24 |
| 0807743 | 20- 30 | 0906806    | 36-C3* | 0910086 | 16- 18 | 0946332 | 12- 11 | 1017328 | 20- 22 |

\* VER LAMINA

| 1          | 2      | 1       | 2      | 1       | 2      | 1       | 2      | 1       | 2      |
|------------|--------|---------|--------|---------|--------|---------|--------|---------|--------|
| 1017328    | 20-04* | 2000146 | 34- 13 | 2000302 | 10-07* | 2000469 | 20- 28 | 2000840 | 14- 14 |
| 1017329    | 20-04* | 2000147 | 35- 18 | 2000302 | 10- 33 | 2000490 | 47- 11 | 2000853 | 40- 13 |
| 1017329    | 20- 22 | 2000147 | 35-03* | 2000306 | 10-07* | 2000536 | 47- 11 | 2000859 | 30- 11 |
| 1018010    | 11- 25 | 2000155 | 11- 18 | 2000306 | 10- 33 | 2000543 | 47- 12 | 2000859 | 30-02* |
| 1018010    | 11-05* | 2000175 | 10- 32 | 2000311 | 14- 16 | 2000544 | 47- 12 | 2000883 | 34-02* |
| 1018011    | 11-05* | 2000175 | 10-02* | 2000311 | 14-03* | 2000562 | 36- 21 | 2000883 | 34-02* |
| 1018017    | 11-05* | 2000193 | 45- 11 | 2000311 | 36- 15 | 2000562 | 36-04* | 2000883 | 34-02* |
| 1018017    | 11- 25 | 2000195 | 40- 13 | 2000314 | 11-02* | 2000563 | 36-04* | 2000883 | 34- 16 |
| 1018120    | 11-05* | 2000209 | 40- 17 | 2000314 | 11- 17 | 2000563 | 36- 21 | 2000883 | 34- 14 |
| 1018120    | 11- 25 | 2000209 | 40-02* | 2000325 | 40- 18 | 2000587 | 40- 15 | 2000883 | 34-03* |
| 1018122    | 11-05* | 2000213 | 34-02* | 2000326 | 40- 18 | 2000593 | 36- 15 | 2000892 | 15-02* |
| 1018124    | 11-05* | 2000213 | 34-03* | 2000338 | 10- 28 | 2000593 | 36-02* | 2000892 | 15- 17 |
| 1018934    | 20- 33 | 2000213 | 34- 14 | 2000340 | 10- 21 | 2000596 | 30-02* | 2000900 | 15- 16 |
| 1018978    | 36- 22 | 2000213 | 34- 15 | 2000340 | 10-02* | 2000596 | 30- 13 | 2000940 | 31-02* |
| 1018978    | 36-06* | 2000216 | 35- 13 | 2000343 | 10-02* | 2000596 | 30- 12 | 2000940 | 31- 11 |
| 1018978    | 36- 23 | 2000216 | 35-02* | 2000343 | 10- 21 | 2000600 | 30- 11 | 2000944 | 20- 31 |
| 1018981    | 20- 31 | 2000217 | 35-02* | 2000345 | 10-03* | 2000600 | 30- 11 | 2000945 | 10- 29 |
| 1018981    | 20-08* | 2000217 | 35- 13 | 2000345 | 16- 20 | 2000600 | 30-02* | 2000945 | 10-05* |
| 1081110652 | 20- 18 | 2000220 | 35-02* | 2000347 | 35- 18 | 2000625 | 35-03* | 2000946 | 10- 29 |
| 1081110879 | 20- 20 | 2000220 | 35- 13 | 2000347 | 35-03* | 2000625 | 30- 12 | 2000946 | 10-05* |
| 1081111059 | 20- 20 | 2000223 | 35- 13 | 2000348 | 36- 15 | 2000625 | 30-02* | 2000950 | 15-02* |
| 1081200849 | 20-04* | 2000223 | 35-02* | 2000359 | 40- 13 | 2000625 | 35- 18 | 2000950 | 15- 15 |
| 1081200862 | 20- 20 | 2000225 | 35- 13 | 2000370 | 36-04* | 2000671 | 31- 12 | 2000957 | 30- 13 |
| 1081201062 | 20- 20 | 2000238 | 40- 17 | 2000370 | 36- 21 | 2000671 | 31-02* | 2000957 | 30-02* |
| 1081300459 | 26-02* | 2000238 | 40-02* | 2000371 | 36- 21 | 2000673 | 31- 11 | 2000961 | 30- 13 |
| 1081300559 | 26- 12 | 2000238 | 40- 14 | 2000371 | 36-04* | 2000673 | 31-02* | 2000970 | 30- 12 |
| 1081300559 | 26-02* | 2000239 | 40- 14 | 2000390 | 10- 25 | 2000674 | 31- 11 | 2000976 | 16- 20 |
| 1081300559 | 26-02* | 2000239 | 40-02* | 2000440 | 35- 18 | 2000674 | 31-02* | 2000976 | 10-03* |
| 1081300559 | 26- 12 | 2000239 | 40- 17 | 2000440 | 35-03* | 2000675 | 31- 11 | 2000990 | 40- 19 |
| 1081300856 | 10- 32 | 2000240 | 41- 11 | 2000445 | 40-02* | 2000675 | 31-02* | 2000990 | 40-03* |
| 1081300856 | 10-04* | 2000253 | 14- 16 | 2000445 | 40- 17 | 2000701 | 13-02* | 2000991 | 40-03* |
| 1081310459 | 26- 12 | 2000253 | 14-03* | 2000446 | 40- 17 | 2000701 | 13-02* | 2000991 | 40- 19 |
| 1081310559 | 20- 20 | 2000254 | 36- 15 | 2000446 | 40-02* | 2000701 | 13- 12 | 2000999 | 41- 11 |
| 1081310559 | 20-03* | 2000254 | 36-02* | 2000453 | 34- 15 | 2000701 | 13- 11 | 2001135 | 47- 12 |
| 2000027    | 15- 18 | 2000261 | 40- 18 | 2000453 | 34- 13 | 2000707 | 31- 11 | 2001152 | 47- 12 |
| 2000053    | 35- 17 | 2000263 | 30-02* | 2000455 | 34- 13 | 2000715 | 31- 11 | 2001172 | 43- 12 |
| 2000053    | 35-03* | 2000263 | 30- 13 | 2000455 | 34- 15 | 2000715 | 31-02* | 2001185 | 40-02* |
| 2000055    | 40- 14 | 2000270 | 35- 16 | 2000456 | 34- 15 | 2000717 | 31- 11 | 2001185 | 43- 12 |
| 2000055    | 40-02* | 2000273 | 16- 15 | 2000456 | 34- 13 | 2000724 | 47- 12 | 2001354 | 45- 11 |
| 2000059    | 40- 17 | 2000273 | 16-02* | 2000457 | 14-03* | 2000737 | 30-02* | 2001420 | 47- 11 |
| 2000059    | 40-02* | 2000285 | 16- 20 | 2000457 | 14- 16 | 2000737 | 44- 11 | 2001500 | 47- 11 |
| 2000091    | 34- 13 | 2000285 | 10-03* | 2000457 | 36- 15 | 2000737 | 30- 13 | 2001752 | 43- 12 |
| 2000095    | 20- 23 | 2000288 | 11- 17 | 2000459 | 35- 14 | 2000738 | 30- 13 | 2001754 | 43- 12 |
| 2000112    | 40- 16 | 2000289 | 11- 17 | 2000459 | 35- 13 | 2000738 | 44- 11 | 2001950 | 47- 11 |
| 2000112    | 40-02* | 2000295 | 34-03* | 2000460 | 35- 15 | 2000738 | 30-02* | 2002000 | 40- 14 |
| 2000125    | 30- 12 | 2000295 | 34- 14 | 2000460 | 35- 13 | 2000760 | 16- 19 | 2002000 | 40-03* |
| 2000125    | 16- 20 | 2000295 | 34- 13 | 2000463 | 16- 20 | 2000773 | 36-02* | 2002001 | 40- 14 |
| 2000146    | 34-03* | 2000295 | 34-02* | 2000463 | 10-03* | 2000773 | 36- 20 | 2002001 | 40-03* |
| 2000146    | 34-02* | 2000299 | 14-03* | 2000466 | 40- 15 | 2000780 | 36- 17 | 2002014 | 14- 16 |
| 2000146    | 34- 15 | 2000299 | 14- 14 | 2000469 | 20- 29 | 2000840 | 14-03* | 2002014 | 14-03* |

\* VER LAMINA

| 1       | 2      | 1       | 2      | 1       | 2      | 1       | 2      | 1       | 2      |
|---------|--------|---------|--------|---------|--------|---------|--------|---------|--------|
| 2002024 | 43- 11 | 2002290 | 30- 12 | 2002672 | 11- 18 | 2003050 | 36- 17 | 2003685 | 20- 17 |
| 2002025 | 43- 11 | 2002309 | 40-03* | 2002676 | 10- 25 | 2003142 | 34- 13 | 2003697 | 20-02* |
| 2002026 | 43- 11 | 2002309 | 40- 18 | 2002691 | 30- 11 | 2003142 | 34-02* | 2003697 | 20- 17 |
| 2002031 | 43- 11 | 2002312 | 40- 13 | 2002699 | 13- 11 | 2003149 | 26- 13 | 2003699 | 20- 17 |
| 2002031 | 43- 12 | 2002313 | 41- 12 | 2002699 | 13-02* | 2003151 | 11- 17 | 2003699 | 20-02* |
| 2002035 | 43- 11 | 2002332 | 26- 13 | 2002705 | 34- 15 | 2003163 | 20- 37 | 2003759 | 40- 14 |
| 2002035 | 43- 12 | 2002332 | 26- 12 | 2002706 | 34- 15 | 2003173 | 15- 15 | 2003763 | 40- 13 |
| 2002043 | 42- 11 | 2002334 | 40-03* | 2002723 | 34- 13 | 2003177 | 15- 20 | 2003763 | 40-02* |
| 2002043 | 43- 12 | 2002334 | 40- 18 | 2002723 | 34-02* | 2003177 | 15-03* | 2003764 | 40- 13 |
| 2002044 | 43- 12 | 2002355 | 47- 12 | 2002733 | 13- 11 | 2003270 | 40- 14 | 2003764 | 40-02* |
| 2002044 | 43- 11 | 2002366 | 43- 12 | 2002734 | 13- 11 | 2003274 | 40- 14 | 2003806 | 40- 17 |
| 2002050 | 36-02* | 2002366 | 43- 11 | 2002736 | 13- 12 | 2003280 | 40- 14 | 2003817 | 35- 16 |
| 2002050 | 36- 16 | 2002368 | 40- 13 | 2002736 | 13-02* | 2003281 | 40- 14 | 2003824 | 43- 11 |
| 2002054 | 43- 11 | 2002370 | 43- 12 | 2002737 | 13-02* | 2003304 | 40- 13 | 2003824 | 43- 12 |
| 2002054 | 43- 12 | 2002370 | 43- 11 | 2002737 | 13- 12 | 2003304 | 40-02* | 2003893 | 26- 13 |
| 2002058 | 12- 12 | 2002372 | 26- 13 | 2002737 | 30- 12 | 2003308 | 40- 14 | 2003910 | 40- 15 |
| 2002058 | 12-02* | 2002377 | 40- 14 | 2002758 | 33- 14 | 2003311 | 40- 14 | 2003953 | 40- 13 |
| 2002116 | 11- 27 | 2002392 | 40- 17 | 2002758 | 32- 15 | 2003312 | 40- 20 | 2003954 | 40- 13 |
| 2002120 | 11- 28 | 2002402 | 47- 11 | 2002758 | 32- 20 | 2003312 | 40-02* | 2003966 | 40- 14 |
| 2002122 | 11- 28 | 2002404 | 47- 12 | 2002758 | 33- 13 | 2003419 | 20- 35 | 2003971 | 40-02* |
| 2002125 | 30- 12 | 2002405 | 47- 11 | 2002758 | 33-02* | 2003480 | 30-02* | 2003971 | 40- 14 |
| 2002125 | 30-02* | 2002406 | 47- 11 | 2002758 | 32-02* | 2003480 | 16- 20 | 2004000 | 20- 17 |
| 2002150 | 11- 25 | 2002453 | 40- 17 | 2002761 | 20- 17 | 2003498 | 20- 31 | 2004000 | 20-02* |
| 2002182 | 20- 27 | 2002503 | 20- 32 | 2002761 | 20-02* | 2003521 | 25-02* | 2004001 | 20-02* |
| 2002182 | 20- 26 | 2002505 | 10- 31 | 2002762 | 36- 16 | 2003522 | 25-02* | 2004001 | 20- 17 |
| 2002182 | 20- 26 | 2002506 | 10- 31 | 2002763 | 15- 19 | 2003522 | 25- 13 | 2004002 | 20- 17 |
| 2002182 | 20-01* | 2002508 | 36-02* | 2002780 | 11- 28 | 2003523 | 11-06* | 2004002 | 20-02* |
| 2002187 | 20-01* | 2002508 | 36- 20 | 2002807 | 13- 12 | 2003523 | 25-02* | 2004004 | 20-02* |
| 2002187 | 20- 26 | 2002508 | 36-02* | 2002807 | 13-02* | 2003523 | 25- 12 | 2004004 | 20- 17 |
| 2002187 | 20- 26 | 2002530 | 10- 25 | 2002808 | 13- 12 | 2003598 | 36- 15 | 2004005 | 20- 17 |
| 2002187 | 20- 27 | 2002539 | 36- 20 | 2002808 | 13-02* | 2003598 | 14- 16 | 2004005 | 20-02* |
| 2002194 | 14-03* | 2002539 | 36-02* | 2002809 | 60- 11 | 2003598 | 14-03* | 2004007 | 20- 17 |
| 2002194 | 14- 15 | 2002542 | 30- 13 | 2002811 | 32- 20 | 2003667 | 20-02* | 2004007 | 20-02* |
| 2002208 | 20- 36 | 2002553 | 20- 32 | 2002811 | 32-06* | 2003667 | 20- 17 | 2004008 | 20- 17 |
| 2002209 | 20- 36 | 2002585 | 20- 37 | 2002814 | 12- 11 | 2003681 | 20-02* | 2004008 | 20-02* |
| 2002216 | 20- 26 | 2002587 | 20- 37 | 2002817 | 11- 17 | 2003681 | 20- 17 | 2004168 | 20-04* |
| 2002216 | 20- 27 | 2002588 | 20- 37 | 2002817 | 11-02* | 2003682 | 20-02* | 2004168 | 10-04* |
| 2002216 | 20- 26 | 2002590 | 20- 37 | 2002821 | 20- 30 | 2003682 | 20- 15 | 2004168 | 10-02* |
| 2002216 | 20-01* | 2002592 | 36- 20 | 2002821 | 20- 30 | 2003682 | 20-03* | 2004168 | 20- 20 |
| 2002236 | 30- 12 | 2002592 | 36-02* | 2002826 | 20- 30 | 2003683 | 20-03* | 2004197 | 20- 30 |
| 2002263 | 20- 36 | 2002593 | 36-02* | 2002927 | 40-02* | 2003683 | 20-02* | 2004200 | 10-02* |
| 2002273 | 36- 18 | 2002593 | 36- 20 | 2002927 | 40- 13 | 2003683 | 20- 19 | 2004200 | 10- 22 |
| 2002274 | 36- 18 | 2002605 | 34- 14 | 2002954 | 40- 13 | 2003683 | 20- 17 | 2004211 | 10- 22 |
| 2002275 | 36- 18 | 2002605 | 34-03* | 2002954 | 40-02* | 2003684 | 20- 17 | 2004220 | 34-03* |
| 2002276 | 36- 18 | 2002610 | 34-03* | 2002971 | 40- 15 | 2003684 | 20-02* | 2004220 | 34- 14 |
| 2002283 | 36- 18 | 2002610 | 34- 14 | 2002976 | 40- 15 | 2003684 | 20-03* | 2004226 | 10-02* |
| 2002286 | 36-02* | 2002642 | 36- 20 | 2002980 | 40- 15 | 2003684 | 20- 19 | 2004226 | 10- 31 |
| 2002286 | 36- 14 | 2002642 | 36-02* | 2003032 | 36- 16 | 2003685 | 20-04* | 2004227 | 10-02* |
| 2002286 | 36-02* | 2002652 | 20- 36 | 2003049 | 20- 30 | 2003685 | 20- 20 | 2004227 | 10- 32 |
| 2002289 | 36- 18 | 2002672 | 11-02* | 2003049 | 20- 30 | 2003685 | 20-02* | 2004269 | 12- 13 |

\* VER LAMINA

| 1       | 2      | 1       | 2      | 1       | 2      | 1       | 2      | 1       | 2      |
|---------|--------|---------|--------|---------|--------|---------|--------|---------|--------|
| 2004270 | 12- 13 | 2004826 | 10-03* | 2005205 | 10- 15 | 2005466 | 13- 12 | 2005667 | 32-C3* |
| 2004296 | 11-02* | 2004837 | 11- 27 | 2005205 | 10-03* | 2005466 | 30- 12 | 2005754 | 10- 22 |
| 2004308 | 10- 22 | 2004841 | 10-03* | 2005205 | 10-03* | 2005466 | 30- 12 | 2005757 | 20- 25 |
| 2004309 | 10- 22 | 2004841 | 10- 15 | 2005214 | 10- 15 | 2005466 | 13-C2* | 2005863 | 32-C6* |
| 2004322 | 35- 13 | 2004862 | 35-02* | 2005214 | 10-03* | 2005473 | 13-C2* | 2005863 | 35- 19 |
| 2004322 | 35- 15 | 2004862 | 35- 15 | 2005229 | 10- 25 | 2005473 | 13- 12 | 2005864 | 32-C6* |
| 2004327 | 10- 25 | 2004903 | 10-C2* | 2005231 | 10- 25 | 2005487 | 10-C6* | 2005864 | 35- 15 |
| 2004327 | 10-C2* | 2004903 | 10- 20 | 2005232 | 10- 25 | 2005487 | 10- 34 | 2005932 | 33- 18 |
| 2004339 | 15- 23 | 2004932 | 11- 18 | 2005239 | 40- 16 | 2005489 | 70- 11 | 2005932 | 33- 19 |
| 2004339 | 15-C5* | 2004932 | 11-06* | 2005255 | 20- 31 | 2005604 | 33-C3* | 2005932 | 33-C4* |
| 2004367 | 36- 17 | 2004935 | 30-02* | 2005259 | 10-C7* | 2005604 | 33- 17 | 2005933 | 33- 19 |
| 2004368 | 20- 25 | 2004935 | 30- 11 | 2005259 | 10- 33 | 2005634 | 11-03* | 2005933 | 33- 18 |
| 2004375 | 10- 23 | 2004936 | 30- 11 | 2005268 | 10- 15 | 2005634 | 11- 15 | 2005934 | 33- 18 |
| 2004379 | 10-C4* | 2004936 | 30-02* | 2005268 | 10-C3* | 2005636 | 11-03* | 2005934 | 33- 19 |
| 2004413 | 60- 11 | 2004962 | 36- 16 | 2005273 | 33-04* | 2005636 | 11- 15 | 2005935 | 33- 15 |
| 2004414 | 60- 11 | 2004969 | 32-06* | 2005273 | 33- 18 | 2005637 | 11-C3* | 2005935 | 33- 18 |
| 2004417 | 10- 34 | 2004969 | 32- 21 | 2005274 | 33- 18 | 2005637 | 11- 15 | 2005936 | 33- 18 |
| 2004417 | 25- 12 | 2004970 | 32- 21 | 2005274 | 33-04* | 2005639 | 11-C3* | 2005936 | 33- 19 |
| 2004417 | 10-C6* | 2004970 | 32-C6* | 2005312 | 15- 17 | 2005639 | 11- 15 | 2006007 | 20- 17 |
| 2004417 | 10-C6* | 2004973 | 36-C5* | 2005326 | 33-02* | 2005640 | 11- 15 | 2006007 | 20-02* |
| 2004421 | 14- 15 | 2004973 | 36- 21 | 2005326 | 33- 13 | 2005640 | 11-03* | 2006008 | 20-02* |
| 2004423 | 15- 15 | 2004973 | 36- 23 | 2005344 | 10- 34 | 2005641 | 11- 15 | 2006008 | 20- 17 |
| 2004423 | 15-C4* | 2004973 | 36-C4* | 2005344 | 10-C6* | 2005641 | 11-C3* | 2006010 | 33-C3* |
| 2004433 | 14- 15 | 2004974 | 36- 23 | 2005345 | 10- 34 | 2005642 | 11-C3* | 2006010 | 33- 16 |
| 2004446 | 20- 34 | 2004974 | 36- 21 | 2005345 | 10-C6* | 2005642 | 11- 15 | 2006010 | 20-C4* |
| 2004479 | 20- 30 | 2004974 | 36-C5* | 2005346 | 10- 34 | 2005643 | 11-03* | 2006011 | 33- 14 |
| 2004534 | 40-03* | 2004974 | 36-C4* | 2005346 | 10-C6* | 2005643 | 11- 15 | 2006011 | 33-03* |
| 2004534 | 40- 20 | 2005010 | 11- 17 | 2005347 | 10- 34 | 2005644 | 11- 15 | 2006068 | 20-C4* |
| 2004535 | 40- 20 | 2005011 | 11- 17 | 2005347 | 10-C6* | 2005644 | 11-03* | 2006068 | 20- 21 |
| 2004535 | 40-03* | 2005016 | 11-04* | 2005348 | 10- 34 | 2005645 | 11-03* | 2006069 | 20- 21 |
| 2004550 | 40- 14 | 2005016 | 11- 20 | 2005348 | 10-C6* | 2005645 | 11- 15 | 2006070 | 20-C4* |
| 2004552 | 40- 14 | 2005029 | 36- 23 | 2005351 | 10- 34 | 2005646 | 11- 15 | 2006070 | 20- 21 |
| 2004554 | 40- 14 | 2005029 | 36-05* | 2005351 | 10-C6* | 2005646 | 11-03* | 2006071 | 20- 21 |
| 2004555 | 40- 14 | 2005030 | 36- 23 | 2005352 | 10- 34 | 2005647 | 11-03* | 2006071 | 20-04* |
| 2004615 | 40-02* | 2005030 | 36-C5* | 2005352 | 10-C6* | 2005647 | 11- 15 | 2006072 | 20- 21 |
| 2004615 | 40- 18 | 2005048 | 20- 30 | 2005353 | 10-C6* | 2005648 | 11- 15 | 2006072 | 20-C4* |
| 2004649 | 40- 13 | 2005063 | 32- 15 | 2005353 | 10- 34 | 2005648 | 11-03* | 2006073 | 20-C4* |
| 2004740 | 40- 13 | 2005082 | 20- 25 | 2005378 | 36-02* | 2005649 | 11- 15 | 2006073 | 20- 21 |
| 2004740 | 40-02* | 2005083 | 20- 25 | 2005378 | 36- 16 | 2005649 | 11-03* | 2006074 | 20-C4* |
| 2004745 | 40-02* | 2005142 | 70- 11 | 2005379 | 36-02* | 2005650 | 11-C3* | 2006074 | 20- 21 |
| 2004745 | 40- 15 | 2005145 | 11-02* | 2005379 | 36- 15 | 2005650 | 11- 15 | 2006075 | 20- 21 |
| 2004746 | 40- 15 | 2005148 | 26- 13 | 2005424 | 33- 13 | 2005651 | 11-03* | 2006075 | 20-C4* |
| 2004746 | 40-02* | 2005148 | 11- 20 | 2005424 | 33-02* | 2005651 | 11- 15 | 2006077 | 20- 21 |
| 2004811 | 11- 28 | 2005195 | 20- 24 | 2005439 | 10-02* | 2005652 | 11-03* | 2006077 | 20-C4* |
| 2004823 | 10- 19 | 2005195 | 20-05* | 2005442 | 11-C6* | 2005652 | 11- 15 | 2006078 | 20-C4* |
| 2004823 | 10-03* | 2005203 | 10- 15 | 2005442 | 11- 18 | 2005653 | 11- 15 | 2006078 | 20- 21 |
| 2004826 | 10-03* | 2005203 | 10- 15 | 2005443 | 11-C6* | 2005653 | 11-03* | 2006079 | 20- 21 |
| 2004826 | 10- 15 | 2005203 | 10-03* | 2005443 | 25- 12 | 2005667 | 36- 22 | 2006079 | 20-04* |
| 2004826 | 10-03* | 2005203 | 10-03* | 2005443 | 11-C6* | 2005667 | 32- 16 | 2006080 | 20-C4* |
| 2004826 | 10- 15 | 2005205 | 10- 20 | 2005443 | 25-02* | 2005667 | 36-C4* | 2006080 | 20- 21 |

\* VER LAMINA

| 1       | 2      | 1       | 2      | 1       | 2      | 1       | 2      | 1       | 2      |
|---------|--------|---------|--------|---------|--------|---------|--------|---------|--------|
| 2006081 | 20- 21 | 2007111 | 11- 21 | 2007849 | 15- 21 | 2005761 | 30-C2* | 2010593 | 20- 35 |
| 2006081 | 20-C4* | 2007131 | 11- 18 | 2007851 | 14-C3* | 2005761 | 30- 11 | 2010679 | 10- 33 |
| 2006082 | 20-04* | 2007235 | 44- 11 | 2007851 | 14- 14 | 2009761 | 30- 11 | 2010679 | 10-C7* |
| 2006082 | 20- 21 | 2007135 | 30-02* | 2007852 | 14- 14 | 2009770 | 36-C2* | 2010705 | 10- 30 |
| 2006082 | 20- 17 | 2007207 | 34- 14 | 2007894 | 20- 23 | 2009805 | 11- 28 | 2010738 | 25- 11 |
| 2006083 | 20-C4* | 2007207 | 34- 15 | 2007894 | 20-05* | 2009812 | 14- 14 | 2010792 | 20- 26 |
| 2006083 | 20- 20 | 2007207 | 34-03* | 2007894 | 20-C5* | 2009812 | 14-C2* | 2010792 | 20-C7* |
| 2006084 | 20- 20 | 2007207 | 34-C2* | 2008411 | 20- 30 | 2009826 | 36- 17 | 2010793 | 20- 26 |
| 2006084 | 20-C4* | 2007304 | 35-C3* | 2008649 | 43- 12 | 2009830 | 10- 21 | 2010793 | 20-C7* |
| 2006085 | 20- 20 | 2007309 | 35-03* | 2008671 | 40- 19 | 2009831 | 10- 21 | 2010811 | 35-02* |
| 2006085 | 20-C4* | 2007309 | 35- 19 | 2008671 | 40-C3* | 2009875 | 15-C5* | 2010811 | 35- 14 |
| 2006088 | 20-C4* | 2007333 | 33- 16 | 2009064 | 10- 22 | 2009875 | 15- 21 | 2011263 | 20- 30 |
| 2006088 | 20- 21 | 2007337 | 10-C2* | 2009064 | 10-02* | 2009911 | 36- 16 | 2011275 | 13- 11 |
| 2006092 | 20-C4* | 2007337 | 10- 19 | 2009065 | 10-C2* | 2009911 | 36-C2* | 2011275 | 13-C2* |
| 2006092 | 20-02* | 2007338 | 10- 19 | 2009065 | 10- 35 | 2009934 | 33-C3* | 2011277 | 13-02* |
| 2006092 | 20- 21 | 2007338 | 10-03* | 2009065 | 10- 35 | 2009934 | 33- 14 | 2011277 | 13- 11 |
| 2006092 | 20- 17 | 2007445 | 20- 30 | 2009067 | 13-02* | 2009971 | 10- 22 | 2011281 | 30- 12 |
| 2006094 | 12- 11 | 2007472 | 35- 13 | 2009067 | 13- 11 | 2009989 | 32- 21 | 2011291 | 35-03* |
| 2006094 | 12-02* | 2007472 | 35- 15 | 2009098 | 34-03* | 2009990 | 32- 21 | 2011291 | 35- 18 |
| 2006101 | 20- 29 | 2007496 | 13-02* | 2009098 | 34-02* | 2009990 | 32-C6* | 2011311 | 11- 28 |
| 2006122 | 20- 22 | 2007584 | 10- 34 | 2009098 | 34- 13 | 2010093 | 20- 31 | 2011425 | 15-C2* |
| 2006123 | 20- 20 | 2007584 | 10-C6* | 2009098 | 34- 14 | 2010093 | 20-C6* | 2011425 | 16-02* |
| 2006150 | 35- 16 | 2007624 | 10- 35 | 2009098 | 34- 13 | 2010132 | 11- 26 | 2011425 | 16-C2* |
| 2006241 | 40-C3* | 2007632 | 20- 30 | 2009098 | 34- 13 | 2010144 | 10- 28 | 2011425 | 15- 16 |
| 2006241 | 40- 19 | 2007707 | 11-C6* | 2009135 | 34- 13 | 2010144 | 10-C5* | 2011425 | 16- 16 |
| 2006299 | 40- 16 | 2007707 | 11- 18 | 2009319 | 32- 20 | 2010202 | 37-02* | 2011425 | 16- 16 |
| 2006299 | 40- 16 | 2007768 | 36- 21 | 2009319 | 32-06* | 2010202 | 37- 12 | 2011600 | 10-02* |
| 2006450 | 41- 11 | 2007768 | 36-C2* | 2009320 | 32-C6* | 2010215 | 37-02* | 2011600 | 10- 22 |
| 2006454 | 40- 13 | 2007769 | 36-02* | 2009320 | 32- 20 | 2010215 | 37- 11 | 2011723 | 10- 21 |
| 2006604 | 40- 14 | 2007769 | 36- 21 | 2009331 | 20- 18 | 2010216 | 37-C2* | 2011729 | 10- 31 |
| 2006729 | 41- 11 | 2007770 | 36- 21 | 2009459 | 14- 13 | 2010216 | 37- 12 | 2011738 | 10- 31 |
| 2006730 | 41- 11 | 2007771 | 36-02* | 2009459 | 14-02* | 2010282 | 12- 13 | 2011786 | 20- 34 |
| 2006766 | 40- 13 | 2007771 | 36- 21 | 2009472 | 12- 11 | 2010314 | 13- 12 | 2011825 | 10- 20 |
| 2006857 | 40- 18 | 2007781 | 37-C2* | 2009472 | 12-02* | 2010315 | 13-02* | 2012018 | 12- 11 |
| 2007002 | 15- 22 | 2007781 | 36- 24 | 2009594 | 35- 13 | 2010315 | 13- 12 | 2012018 | 10- 20 |
| 2007002 | 15-C5* | 2007782 | 37-C2* | 2009625 | 10- 34 | 2010332 | 35-C2* | 2012334 | 10-02* |
| 2007010 | 37- 12 | 2007782 | 36- 24 | 2009638 | 10- 35 | 2010332 | 35- 13 | 2012334 | 10- 22 |
| 2007010 | 37-C2* | 2007824 | 14-C3* | 2009642 | 15- 22 | 2010348 | 10- 31 | 2012561 | 35- 16 |
| 2007010 | 37- 12 | 2007824 | 14- 14 | 2009642 | 15-C5* | 2010359 | 14-03* | 2012832 | 10- 33 |
| 2007010 | 37-C2* | 2007824 | 36- 17 | 2009642 | 30- 12 | 2010359 | 14- 16 | 2012832 | 10-C7* |
| 2007010 | 37-C2* | 2007829 | 35-02* | 2009642 | 30-02* | 2010459 | 10- 34 | 2012833 | 10-C7* |
| 2007010 | 37- 11 | 2007829 | 35- 15 | 2009643 | 15- 22 | 2010476 | 10- 23 | 2012833 | 10- 33 |
| 2007021 | 36- 17 | 2007830 | 35- 15 | 2009643 | 15-C5* | 2010476 | 10-C4* | 2012850 | 20- 28 |
| 2007077 | 33- 13 | 2007834 | 15-C5* | 2009650 | 30- 12 | 2010490 | 10- 33 | 2012850 | 20-C6* |
| 2007081 | 33- 13 | 2007834 | 15- 23 | 2009651 | 15- 22 | 2010490 | 10-C7* | 2012853 | 20-C6* |
| 2007082 | 33-03* | 2007836 | 15- 23 | 2009651 | 15-C5* | 2010543 | 10-C6* | 2012853 | 20- 28 |
| 2007082 | 33- 16 | 2007836 | 15-C5* | 2009652 | 15-C5* | 2010575 | 36- 22 | 2013100 | 20- 25 |
| 2007110 | 11-04* | 2007847 | 15-C5* | 2009652 | 15- 22 | 2010575 | 36-C4* | 2013100 | 20-C5* |
| 2007110 | 11- 21 | 2007847 | 15- 21 | 2009700 | 15-C5* | 2010590 | 20- 35 | 2013185 | 10- 25 |
| 2007111 | 11-04* | 2007849 | 15-05* | 2009700 | 15- 23 | 2010593 | 20- 22 | 2013197 | 20- 33 |

\* VER LAMINA

| 1       | 2      | 1       | 2      | 1       | 2      | 1       | 2      | 1       | 2      |
|---------|--------|---------|--------|---------|--------|---------|--------|---------|--------|
| 2013233 | 25- 13 | 2015046 | 20- 25 | 2015814 | 11-02* | 2017323 | 33- 14 | 2018434 | 32- 17 |
| 2013232 | 30- 12 | 2015046 | 20-05* | 2015814 | 11- 18 | 2017354 | 32-02* | 2018435 | 32- 17 |
| 2013332 | 35-03* | 2015113 | 20-02* | 2015818 | 11-02* | 2017354 | 32- 15 | 2018435 | 33-03* |
| 2013332 | 35- 18 | 2015113 | 20- 17 | 2015822 | 25- 11 | 2017354 | 33- 13 | 2018435 | 33- 15 |
| 2013332 | 30-02* | 2015114 | 20-02* | 2015876 | 11- 17 | 2017354 | 33-02* | 2018435 | 32-04* |
| 2013480 | 37-02* | 2015114 | 20- 17 | 2015876 | 11-02* | 2017379 | 10- 25 | 2018436 | 32-C4* |
| 2013480 | 36- 24 | 2015115 | 20-02* | 2015938 | 10-06* | 2017381 | 10- 25 | 2018436 | 33- 16 |
| 2013572 | 20- 33 | 2015115 | 20- 17 | 2015938 | 10- 32 | 2017441 | 10- 26 | 2018436 | 33-03* |
| 2013623 | 10- 21 | 2015116 | 10-02* | 2015939 | 10- 32 | 2017442 | 10- 26 | 2018436 | 32- 17 |
| 2013623 | 10-02* | 2015116 | 10- 25 | 2015939 | 10-06* | 2017527 | 10-02* | 2018441 | 33- 14 |
| 2013628 | 34- 13 | 2015164 | 35-03* | 2015940 | 10-06* | 2017527 | 10- 32 | 2018441 | 33-02* |
| 2013708 | 34- 15 | 2015164 | 35-03* | 2015940 | 10- 32 | 2017612 | 35- 16 | 2018442 | 33-02* |
| 2013708 | 34-03* | 2015164 | 35- 15 | 2016075 | 10- 25 | 2017639 | 11- 27 | 2018442 | 33- 14 |
| 2013709 | 34-03* | 2015180 | 20- 37 | 2016168 | 20- 37 | 2017701 | 20- 18 | 2018442 | 32-02* |
| 2013709 | 34- 15 | 2015181 | 11-06* | 2016227 | 33-03* | 2017763 | 35- 16 | 2018442 | 32- 15 |
| 2013919 | 15-05* | 2015181 | 25-02* | 2016227 | 33- 17 | 2017773 | 35-02* | 2018461 | 33- 17 |
| 2013919 | 15- 22 | 2015181 | 25- 11 | 2016227 | 32- 19 | 2017773 | 35- 16 | 2018461 | 33-03* |
| 2013920 | 15- 22 | 2015182 | 20- 37 | 2016227 | 32-04* | 2017773 | 15- 22 | 2018461 | 32-04* |
| 2013920 | 15-05* | 2015183 | 20- 36 | 2016228 | 33-03* | 2017780 | 10- 26 | 2018461 | 32- 18 |
| 2014039 | 13- 12 | 2015238 | 15- 22 | 2016228 | 33- 17 | 2017782 | 10- 26 | 2018462 | 32- 17 |
| 2014039 | 13-02* | 2015239 | 15- 22 | 2016252 | 10- 20 | 2017784 | 10- 26 | 2018462 | 32-04* |
| 2014196 | 10-06* | 2015259 | 35- 17 | 2016253 | 10- 20 | 2017785 | 10- 26 | 2018462 | 33- 15 |
| 2014196 | 10- 32 | 2015259 | 35-02* | 2016254 | 10- 20 | 2017786 | 10- 26 | 2018462 | 33-03* |
| 2014237 | 20-06* | 2015277 | 20- 33 | 2016382 | 10- 31 | 2017791 | 35- 15 | 2018463 | 33-03* |
| 2014237 | 20- 28 | 2015300 | 35- 15 | 2016413 | 20- 37 | 2017797 | 35- 15 | 2018463 | 33- 17 |
| 2014238 | 20- 28 | 2015300 | 35-03* | 2016726 | 11- 15 | 2017798 | 35- 15 | 2018463 | 32- 18 |
| 2014238 | 20-06* | 2015320 | 20- 34 | 2016726 | 11-03* | 2018021 | 11- 20 | 2018463 | 32-04* |
| 2014246 | 20- 28 | 2015320 | 20- 33 | 2016844 | 10- 21 | 2018021 | 11-02* | 2018464 | 33- 17 |
| 2014246 | 20-06* | 2015370 | 11- 20 | 2016906 | 33- 18 | 2018041 | 11-05* | 2018464 | 33-03* |
| 2014254 | 11- 27 | 2015370 | 11-02* | 2016907 | 33-04* | 2018041 | 11-04* | 2018465 | 33- 17 |
| 2014343 | 20- 35 | 2015469 | 20- 34 | 2016907 | 33- 18 | 2018041 | 11- 26 | 2018465 | 33-03* |
| 2014345 | 20- 35 | 2015470 | 20- 34 | 2016907 | 33- 15 | 2018041 | 11- 22 | 2018466 | 33- 15 |
| 2014378 | 20- 22 | 2015487 | 20- 32 | 2016908 | 33- 18 | 2018112 | 11- 28 | 2018466 | 33-03* |
| 2014442 | 20- 17 | 2015491 | 20- 26 | 2016908 | 33-04* | 2018118 | 20- 23 | 2018466 | 32- 17 |
| 2014442 | 20-02* | 2015491 | 20- 26 | 2016908 | 33- 15 | 2018119 | 20- 23 | 2018466 | 32-04* |
| 2014443 | 20-02* | 2015494 | 20- 34 | 2016986 | 20- 25 | 2018123 | 15- 22 | 2018467 | 32-04* |
| 2014443 | 20- 17 | 2015495 | 11- 18 | 2016986 | 20- 37 | 2018181 | 20-02* | 2018467 | 32- 17 |
| 2014596 | 20- 37 | 2015495 | 11-06* | 2017009 | 20- 21 | 2018181 | 20- 17 | 2018467 | 32-04* |
| 2014597 | 20- 37 | 2015635 | 30-02* | 2017009 | 20-04* | 2018182 | 20-02* | 2018467 | 33-03* |
| 2014605 | 20- 37 | 2015635 | 30- 11 | 2017123 | 20-04* | 2018182 | 20- 17 | 2018467 | 33- 15 |
| 2014606 | 20- 37 | 2015636 | 30- 11 | 2017123 | 20- 21 | 2018329 | 10-05* | 2018471 | 33- 15 |
| 2014698 | 20- 37 | 2015636 | 30-02* | 2017289 | 11- 27 | 2018329 | 10- 30 | 2018471 | 32-C4* |
| 2014700 | 20- 37 | 2015700 | 35- 14 | 2017290 | 37-02* | 2018330 | 10- 30 | 2018471 | 32- 17 |
| 2014704 | 20- 37 | 2015700 | 35- 13 | 2017290 | 37- 11 | 2018331 | 10- 30 | 2018471 | 33-03* |
| 2015041 | 10- 22 | 2015700 | 35-02* | 2017291 | 37- 11 | 2018331 | 10-05* | 2018472 | 33- 17 |
| 2015041 | 10-02* | 2015760 | 15-04* | 2017291 | 37-02* | 2018397 | 33-02* | 2018472 | 33-03* |
| 2015042 | 10-02* | 2015760 | 15- 17 | 2017323 | 33-02* | 2018397 | 33- 13 | 2018473 | 33- 16 |
| 2015042 | 10- 22 | 2015761 | 15- 17 | 2017323 | 32-02* | 2018434 | 32-04* | 2018484 | 33- 19 |
| 2015043 | 20- 25 | 2015761 | 15- 17 | 2017323 | 33- 13 | 2018434 | 33- 15 | 2018484 | 33-C4* |
| 2015044 | 20- 25 | 2015761 | 15-04* | 2017323 | 32- 15 | 2018434 | 33-03* | 2018485 | 33-04* |

\* VER LAMINA

| 1       | 2      | 1       | 2      | 1       | 2      | 1       | 2      | 1       | 2      |
|---------|--------|---------|--------|---------|--------|---------|--------|---------|--------|
| 2018485 | 33- 19 | 2021026 | 15- 22 | 2051145 | 43- 11 | 2065191 | 10-04* | 2086068 | 15- 15 |
| 2018748 | 11- 27 | 2021026 | 15-05* | 2051146 | 43- 11 | 2065284 | 20- 37 | 2086069 | 15- 15 |
| 2018749 | 11- 27 | 2021175 | 35- 16 | 2051149 | 43- 11 | 2065285 | 20- 37 | 2086584 | 15- 18 |
| 2018771 | 33- 17 | 2026010 | 20- 21 | 2055044 | 15- 19 | 2065296 | 20- 33 | 2086584 | 15-04* |
| 2018771 | 32- 18 | 2026011 | 20-04* | 2055044 | 15-04* | 2065317 | 70- 11 | 2086585 | 15-02* |
| 2018772 | 32- 18 | 2026011 | 20- 21 | 2055782 | 35- 19 | 2065317 | 20- 31 | 2086585 | 15- 15 |
| 2018772 | 33- 18 | 2026015 | 20- 24 | 2055782 | 35-03* | 2065362 | 20- 33 | 2086613 | 15- 18 |
| 2018773 | 33- 18 | 2026015 | 20-05* | 2055884 | 35- 19 | 2065362 | 20- 34 | 2086862 | 15- 19 |
| 2018773 | 32- 18 | 2026186 | 26- 11 | 2055884 | 35-03* | 2065486 | 11- 18 | 2086913 | 15- 20 |
| 2018774 | 33- 18 | 2026187 | 26- 11 | 2056220 | 11- 24 | 2066034 | 26- 12 | 2086913 | 15-03* |
| 2018774 | 32- 18 | 2026345 | 20- 36 | 2056890 | 36-04* | 2066663 | 20- 20 | 2086920 | 15- 20 |
| 2018777 | 33- 17 | 2026345 | 20- 25 | 2056890 | 36-05* | 2066816 | 20- 20 | 2086920 | 15-03* |
| 2018778 | 33- 17 | 2026615 | 20-04* | 2056890 | 36- 23 | 2067629 | 20- 22 | 2087008 | 33- 13 |
| 2018779 | 33- 17 | 2026615 | 20- 20 | 2056890 | 36- 22 | 2067629 | 10-02* | 2087010 | 33- 13 |
| 2018780 | 33- 17 | 2026616 | 20- 20 | 2057088 | 36-04* | 2067629 | 20-04* | 2087023 | 32- 15 |
| 2018782 | 15-02* | 2026616 | 20-04* | 2057088 | 36-05* | 2067629 | 10-04* | 2089025 | 20- 28 |
| 2018782 | 15- 15 | 2027015 | 10- 21 | 2057088 | 36- 23 | 2067686 | 25- 13 | 2089025 | 20-06* |
| 2018789 | 11- 24 | 2041485 | 40- 15 | 2057088 | 36- 22 | 2067720 | 20- 27 | 2089026 | 20- 28 |
| 2018918 | 11- 28 | 2041485 | 40-02* | 2057399 | 37-02* | 2067720 | 20-07* | 2089026 | 20- 28 |
| 2018920 | 11- 28 | 2041486 | 40-02* | 2057399 | 36- 24 | 2067723 | 20-07* | 2090001 | 10- 20 |
| 2018973 | 10- 34 | 2041486 | 40- 15 | 2059421 | 13- 12 | 2067723 | 20- 27 | 2090501 | 34- 13 |
| 2018974 | 10- 34 | 2041490 | 40-03* | 2060039 | 37- 11 | 2067724 | 20-07* | 2090501 | 34- 13 |
| 2018975 | 10- 35 | 2041490 | 40- 19 | 2060039 | 37-02* | 2067724 | 20- 27 | 2090506 | 34- 14 |
| 2018976 | 10- 35 | 2041554 | 41- 11 | 2060040 | 37- 11 | 2067725 | 20-07* | 2090553 | 34-03* |
| 2018979 | 10- 34 | 2042142 | 15- 22 | 2060040 | 37-02* | 2067725 | 20- 27 | 2090553 | 34- 14 |
| 2018981 | 11- 26 | 2042142 | 15-05* | 2060042 | 37-02* | 2068126 | 10- 27 | 2090562 | 34- 14 |
| 2018984 | 11- 26 | 2042438 | 45- 11 | 2060042 | 37- 11 | 2068127 | 10- 27 | 2090571 | 10- 26 |
| 2018986 | 11- 27 | 2043304 | 15- 22 | 2060043 | 37- 11 | 2068210 | 10- 23 | 2090572 | 10- 26 |
| 2018987 | 11- 27 | 2043304 | 15- 22 | 2060043 | 37-02* | 2068210 | 10-04* | 2090573 | 10- 26 |
| 2018990 | 11- 18 | 2043304 | 15- 22 | 2060135 | 36- 22 | 2068317 | 10- 26 | 2090574 | 10- 26 |
| 2019030 | 14-03* | 2043304 | 15-05* | 2060135 | 36-06* | 2068318 | 10- 26 | 2090605 | 34-02* |
| 2019030 | 36- 16 | 2043934 | 36- 15 | 2060136 | 36-06* | 2068364 | 11- 26 | 2090605 | 34-03* |
| 2019030 | 14- 14 | 2043934 | 14- 16 | 2060136 | 36- 22 | 2068393 | 10- 31 | 2090605 | 34- 14 |
| 2019039 | 15-05* | 2043934 | 14-03* | 2060139 | 36- 23 | 2068393 | 10-02* | 2090605 | 34- 13 |
| 2019039 | 15- 21 | 2048475 | 40- 18 | 2060139 | 36-06* | 2068393 | 10-06* | 2090605 | 34- 13 |
| 2019360 | 20- 35 | 2048475 | 40-03* | 2060140 | 36- 23 | 2068528 | 10-02* | 2090605 | 34- 13 |
| 2019431 | 34-02* | 2048599 | 40- 18 | 2060140 | 36-06* | 2068528 | 10- 21 | 2090634 | 10- 26 |
| 2019432 | 34-03* | 2049218 | 40-02* | 2060861 | 37-02* | 2068663 | 10- 26 | 2090635 | 10- 26 |
| 2019433 | 34-03* | 2049218 | 40- 16 | 2060861 | 37- 12 | 2068697 | 10-04* | 2090643 | 11-06* |
| 2019469 | 36-02* | 2049529 | 43- 11 | 2060861 | 37- 12 | 2068697 | 10- 26 | 2090643 | 25- 12 |
| 2019469 | 36- 19 | 2049535 | 49- 11 | 2060861 | 37- 11 | 2068717 | 10- 23 | 2090644 | 25- 12 |
| 2019504 | 31- 11 | 2049801 | 40-03* | 2065072 | 20- 37 | 2068717 | 10-04* | 2090644 | 25- 12 |
| 2019585 | 60- 11 | 2049801 | 40- 18 | 2065072 | 20- 37 | 2069656 | 10-05* | 2090645 | 25- 12 |
| 2019931 | 12-02* | 2049814 | 40- 18 | 2065077 | 20- 22 | 2069656 | 10- 30 | 2090645 | 25- 12 |
| 2019931 | 12- 13 | 2049869 | 40- 13 | 2065079 | 20- 37 | 2069668 | 10- 27 | 2090646 | 25- 13 |
| 2020658 | 14-03* | 2049907 | 40- 16 | 2065080 | 20- 37 | 2070819 | 14-02* | 2090647 | 25- 13 |
| 2020658 | 14- 14 | 2049907 | 40-02* | 2065093 | 25- 12 | 2070819 | 14- 14 | 2090671 | 11-06* |
| 2020658 | 36- 16 | 2049920 | 40- 13 | 2065191 | 20-04* | 2070823 | 14- 14 | 2090671 | 25- 12 |
| 2020787 | 30- 12 | 2049920 | 40-02* | 2065191 | 20- 20 | 2070823 | 14-02* | 2090671 | 11-06* |
| 2020899 | 36- 17 | 2049922 | 40-02* | 2065191 | 10-02* | 2077517 | 10- 20 | 2090689 | 12- 12 |

\* VER LAMINA

| 1       | 2      | 1       | 2      | 1       | 2      | 1       | 2      | 1       | 2      |
|---------|--------|---------|--------|---------|--------|---------|--------|---------|--------|
| 2090689 | 12-02* | 2090996 | 11- 21 | 2091028 | 11-04* | 2091334 | 32- 17 | 2091718 | 10- 26 |
| 2090725 | 20- 23 | 2090997 | 11- 21 | 2091029 | 11-04* | 2091361 | 20- 24 | 2091726 | 41- 12 |
| 2090725 | 20-C5* | 2090997 | 11-04* | 2091029 | 11- 21 | 2091527 | 11- 22 | 2091792 | 20- 21 |
| 2090740 | 32- 21 | 2090998 | 11-04* | 2091030 | 11-C4* | 2091527 | 11-04* | 2091792 | 20-C4* |
| 2090740 | 32-06* | 2090998 | 11- 21 | 2091030 | 11- 21 | 2091576 | 20-C5* | 2091822 | 20-C5* |
| 2090741 | 11- 19 | 2090999 | 11- 21 | 2091031 | 11- 22 | 2091576 | 20- 24 | 2091822 | 20- 24 |
| 2090741 | 11-03* | 2090999 | 11-C4* | 2091031 | 11-04* | 2091581 | 70- 11 | 2091823 | 20-C5* |
| 2090838 | 11-04* | 2091000 | 11-04* | 2091032 | 11-04* | 2091582 | 70- 11 | 2091823 | 20- 23 |
| 2090838 | 11- 22 | 2091000 | 11- 21 | 2091032 | 11- 22 | 2091584 | 70- 11 | 2091824 | 20-C5* |
| 2090840 | 11- 22 | 2091001 | 11- 21 | 2091033 | 11- 21 | 2091586 | 70- 11 | 2091824 | 20- 24 |
| 2090840 | 11-04* | 2091001 | 11-04* | 2091033 | 11-04* | 2091633 | 10- 27 | 2091825 | 20-05* |
| 2090841 | 11-04* | 2091002 | 11-04* | 2091034 | 11-04* | 2091634 | 10- 27 | 2091825 | 20- 24 |
| 2090841 | 11- 22 | 2091002 | 11- 21 | 2091034 | 11- 21 | 2091635 | 10- 28 | 2091826 | 20-C5* |
| 2090842 | 11-C4* | 2091003 | 11-04* | 2091037 | 11- 21 | 2091636 | 10- 27 | 2091826 | 20- 24 |
| 2090842 | 11- 22 | 2091003 | 11- 21 | 2091037 | 11-C4* | 2091637 | 10- 27 | 2091827 | 20-C5* |
| 2090843 | 11-04* | 2091004 | 11- 21 | 2091038 | 11-04* | 2091638 | 10- 28 | 2091827 | 20- 24 |
| 2090843 | 11- 21 | 2091004 | 11-04* | 2091038 | 11- 21 | 2091641 | 10- 24 | 2091828 | 20-C5* |
| 2090844 | 11-04* | 2091005 | 11- 20 | 2091039 | 11- 21 | 2091642 | 10- 24 | 2091828 | 20- 24 |
| 2090844 | 11- 22 | 2091006 | 11- 21 | 2091039 | 11-04* | 2091643 | 10- 24 | 2091829 | 20-05* |
| 2090876 | 11- 21 | 2091006 | 11-04* | 2091040 | 11- 21 | 2091644 | 10- 24 | 2091829 | 20- 24 |
| 2090906 | 11-04* | 2091008 | 11-04* | 2091040 | 11-04* | 2091645 | 10- 24 | 2091868 | 10- 24 |
| 2090906 | 11- 21 | 2091008 | 11- 21 | 2091041 | 11-04* | 2091646 | 10- 24 | 2091869 | 10- 24 |
| 2090914 | 11- 21 | 2091009 | 11-04* | 2091041 | 11- 21 | 2091647 | 10- 25 | 2091870 | 10- 24 |
| 2090914 | 11-04* | 2091009 | 11- 21 | 2091051 | 20-C5* | 2091648 | 10- 25 | 2091871 | 10- 24 |
| 2090982 | 20- 24 | 2091012 | 11-C4* | 2091051 | 20- 23 | 2091649 | 10- 25 | 2091872 | 10- 25 |
| 2090982 | 20-C5* | 2091012 | 11- 21 | 2091054 | 20-05* | 2091674 | 36- 22 | 2091873 | 10- 25 |
| 2090983 | 20-C5* | 2091013 | 11-04* | 2091054 | 20- 24 | 2091675 | 36- 23 | 2091883 | 32-06* |
| 2090983 | 20- 24 | 2091013 | 11- 21 | 2091055 | 20-C5* | 2091676 | 36- 16 | 2091884 | 32-C6* |
| 2090984 | 20- 23 | 2091014 | 11-04* | 2091055 | 20- 24 | 2091680 | 10- 24 | 2091885 | 32- 21 |
| 2090985 | 11-04* | 2091014 | 11- 22 | 2091063 | 20-05* | 2091681 | 10- 24 | 2091885 | 32-C6* |
| 2090985 | 11- 20 | 2091015 | 11-04* | 2091063 | 20- 23 | 2091682 | 10- 24 | 2091888 | 10- 27 |
| 2090986 | 11-04* | 2091015 | 11- 22 | 2091097 | 11-03* | 2091683 | 10- 24 | 2091889 | 10- 27 |
| 2090986 | 11- 20 | 2091016 | 11- 22 | 2091097 | 11- 19 | 2091684 | 10- 24 | 2091890 | 10- 27 |
| 2090987 | 11- 20 | 2091016 | 11-04* | 2091098 | 37- 11 | 2091685 | 10- 24 | 2091891 | 10- 27 |
| 2090987 | 11-04* | 2091018 | 11- 22 | 2091268 | 10-03* | 2091686 | 10- 24 | 2091892 | 10- 28 |
| 2090988 | 11-04* | 2091019 | 11- 22 | 2091268 | 10- 19 | 2091687 | 10- 25 | 2091893 | 10- 28 |
| 2090988 | 11- 20 | 2091020 | 11- 22 | 2091303 | 20- 21 | 2091688 | 10- 24 | 2091907 | 10- 28 |
| 2090989 | 11-04* | 2091020 | 11-04* | 2091303 | 20-04* | 2091689 | 10- 24 | 2091939 | 30-02* |
| 2090989 | 11- 20 | 2091021 | 11-04* | 2091304 | 20-C4* | 2091690 | 10- 24 | 2091939 | 30- 11 |
| 2090990 | 11- 20 | 2091021 | 11- 22 | 2091305 | 20-04* | 2091691 | 10- 25 | 2091940 | 30- 11 |
| 2090990 | 11-04* | 2091022 | 11-04* | 2091305 | 20- 21 | 2091692 | 10- 27 | 2091940 | 30-02* |
| 2090991 | 11-C4* | 2091022 | 11- 20 | 2091306 | 20- 21 | 2091693 | 10- 27 | 2091942 | 40- 13 |
| 2090991 | 11- 20 | 2091023 | 11- 20 | 2091306 | 20-C4* | 2091694 | 10- 27 | 2091943 | 40- 13 |
| 2090992 | 11- 20 | 2091023 | 11-C4* | 2091307 | 20- 21 | 2091695 | 10- 27 | 2091945 | 40- 13 |
| 2090992 | 11-04* | 2091024 | 11-04* | 2091316 | 20-04* | 2091696 | 10- 27 | 2091946 | 40- 13 |
| 2090993 | 11-C4* | 2091024 | 11- 20 | 2091316 | 20-C4* | 2091697 | 10- 27 | 2091984 | 20- 29 |
| 2090993 | 11- 21 | 2091025 | 11- 20 | 2091316 | 20- 21 | 2091698 | 10- 27 | 2091985 | 20- 29 |
| 2090994 | 11- 21 | 2091026 | 11- 20 | 2091318 | 20- 21 | 2091699 | 10- 27 | 2091986 | 20- 29 |
| 2090994 | 11-04* | 2091027 | 11-04* | 2091318 | 20-C4* | 2091717 | 33- 16 | 2091987 | 20- 29 |
| 2090996 | 11-C4* | 2091027 | 11- 21 | 2091334 | 32-04* | 2091717 | 33-03* | 2092024 | 15- 15 |

\* VER LAMINA

| 1       | 2      | 1       | 2      | 1       | 2      | 1       | 2      | 1       | 2      |
|---------|--------|---------|--------|---------|--------|---------|--------|---------|--------|
| 2092026 | 15- 21 | 2092485 | 11- 25 | 2092517 | 11- 22 | 2092660 | 10- 27 | 2093576 | 20- 24 |
| 2092052 | 15- 15 | 2092487 | 11- 25 | 2092518 | 11- 25 | 2092661 | 10- 27 | 2093831 | 20-03* |
| 2092082 | 15- 15 | 2092487 | 11-05* | 2092518 | 11-05* | 2092662 | 10- 27 | 2093833 | 11-05* |
| 2092113 | 10- 28 | 2092488 | 11-05* | 2092520 | 11-05* | 2092663 | 10- 27 | 2093833 | 11- 26 |
| 2092115 | 10- 28 | 2092488 | 11- 25 | 2092520 | 11- 26 | 2092664 | 10- 27 | 2093836 | 11- 26 |
| 2092116 | 10- 34 | 2092489 | 11- 26 | 2092521 | 11- 25 | 2092665 | 10- 28 | 2093836 | 11-05* |
| 2092116 | 10-06* | 2092489 | 11-05* | 2092521 | 11-05* | 2092667 | 10- 27 | 2093904 | 20- 24 |
| 2092126 | 25- 11 | 2092490 | 11-05* | 2092522 | 11-05* | 2092668 | 10- 27 | 2093905 | 20- 24 |
| 2092127 | 25- 12 | 2092490 | 11- 26 | 2092522 | 11- 25 | 2092669 | 10- 28 | 2093906 | 20- 24 |
| 2092127 | 11-06* | 2092491 | 11- 26 | 2092598 | 20- 36 | 2092731 | 10- 25 | 2093907 | 20- 24 |
| 2092128 | 25- 13 | 2092491 | 11-05* | 2092607 | 20- 23 | 2092732 | 10- 25 | 2093908 | 20- 24 |
| 2092161 | 14- 13 | 2092492 | 11- 25 | 2092607 | 20-05* | 2092733 | 10- 25 | 2093909 | 20- 24 |
| 2092162 | 14- 13 | 2092492 | 11-05* | 2092608 | 20-05* | 2092734 | 10- 25 | 2094035 | 11- 27 |
| 2092175 | 20-05* | 2092494 | 11-05* | 2092608 | 20- 24 | 2092772 | 31- 12 | 2094040 | 11- 27 |
| 2092175 | 20- 23 | 2092494 | 11- 25 | 2092609 | 20- 24 | 2092772 | 31-02* | 2094140 | 11- 24 |
| 2092258 | 10- 32 | 2092495 | 11- 24 | 2092609 | 20-05* | 2093012 | 11- 27 | 2094140 | 11- 25 |
| 2092261 | 10-04* | 2092496 | 11- 24 | 2092610 | 20-05* | 2093014 | 10-06* | 2094140 | 11-05* |
| 2092261 | 10- 23 | 2092497 | 11-05* | 2092610 | 20- 24 | 2093014 | 10-02* | 2094286 | 10-02* |
| 2092319 | 43- 11 | 2092497 | 11- 26 | 2092617 | 10- 24 | 2093014 | 10- 31 | 2094286 | 10- 22 |
| 2092319 | 40-02* | 2092498 | 11- 24 | 2092618 | 10- 24 | 2093066 | 10- 20 | 2094385 | 33-03* |
| 2092457 | 10- 20 | 2092498 | 11- 23 | 2092619 | 10- 24 | 2093067 | 10- 32 | 2094385 | 33- 15 |
| 2092459 | 10- 19 | 2092502 | 11-05* | 2092620 | 10- 24 | 2093068 | 10- 32 | 2094494 | 11- 25 |
| 2092461 | 10- 19 | 2092503 | 11- 26 | 2092621 | 10- 24 | 2093069 | 10- 32 | 2094494 | 11-05* |
| 2092466 | 11- 25 | 2092503 | 11-05* | 2092622 | 10- 24 | 2093070 | 10- 34 | 2094505 | 11- 25 |
| 2092466 | 11-05* | 2092504 | 11- 25 | 2092623 | 10- 25 | 2093075 | 10- 20 | 2094505 | 11-05* |
| 2092468 | 11- 24 | 2092504 | 11-05* | 2092624 | 10- 24 | 2093076 | 10- 20 | 2094506 | 11-05* |
| 2092469 | 11- 24 | 2092505 | 11- 24 | 2092625 | 10- 24 | 2093091 | 11- 25 | 2094511 | 10- 27 |
| 2092470 | 11-05* | 2092507 | 11- 25 | 2092626 | 10- 24 | 2093091 | 11-05* | 2094692 | 26- 13 |
| 2092470 | 11- 26 | 2092507 | 11-05* | 2092627 | 10- 24 | 2093092 | 11- 24 | 2094698 | 20- 24 |
| 2092472 | 11- 26 | 2092508 | 11- 26 | 2092628 | 10- 24 | 2093093 | 11- 24 | 2094698 | 20-05* |
| 2092472 | 11-05* | 2092508 | 11- 26 | 2092629 | 10- 25 | 2093094 | 11- 24 | 2094895 | 11- 24 |
| 2092473 | 11- 26 | 2092508 | 11-05* | 2092630 | 10- 25 | 2093148 | 20- 19 | 2094896 | 11- 24 |
| 2092473 | 11-05* | 2092509 | 11-05* | 2092631 | 10- 24 | 2093148 | 20-03* | 2094897 | 11- 24 |
| 2092474 | 11-05* | 2092509 | 11- 26 | 2092632 | 10- 24 | 2093161 | 20- 23 | 2094929 | 33-02* |
| 2092474 | 11- 26 | 2092510 | 11- 26 | 2092633 | 10- 24 | 2093161 | 20-04* | 2094929 | 33- 14 |
| 2092477 | 11- 25 | 2092510 | 11-05* | 2092634 | 10- 24 | 2093165 | 20-03* | 2094930 | 33-02* |
| 2092477 | 11- 25 | 2092511 | 11- 26 | 2092635 | 10- 24 | 2093165 | 20- 19 | 2094930 | 33- 14 |
| 2092477 | 11-05* | 2092511 | 11-05* | 2092636 | 10- 25 | 2093278 | 20- 17 | 2094932 | 33- 17 |
| 2092477 | 11-05* | 2092512 | 11- 26 | 2092637 | 10- 25 | 2093278 | 20-02* | 2094932 | 33-03* |
| 2092480 | 11-05* | 2092512 | 11-05* | 2092639 | 10- 24 | 2093280 | 37-02* | 2094937 | 26- 11 |
| 2092480 | 11- 25 | 2092513 | 11-05* | 2092640 | 10- 24 | 2093280 | 32- 20 | 2094937 | 26-02* |
| 2092481 | 11- 25 | 2092513 | 11- 26 | 2092641 | 10- 25 | 2093280 | 32-05* | 2094938 | 26-02* |
| 2092481 | 11-05* | 2092514 | 11- 26 | 2092652 | 10- 27 | 2093280 | 37- 12 | 2094938 | 26- 11 |
| 2092482 | 11- 25 | 2092514 | 11-05* | 2092653 | 10- 27 | 2093331 | 10-08* | 2094939 | 26- 11 |
| 2092482 | 11-05* | 2092515 | 11- 26 | 2092654 | 10- 27 | 2093331 | 10- 34 | 2094939 | 26-02* |
| 2092482 | 11- 23 | 2092515 | 11-05* | 2092655 | 10- 27 | 2093544 | 36- 22 | 2094976 | 10- 35 |
| 2092483 | 11- 24 | 2092516 | 11- 26 | 2092656 | 10- 27 | 2093544 | 36-06* | 2095042 | 33-03* |
| 2092484 | 11-05* | 2092516 | 11-05* | 2092657 | 10- 27 | 2093545 | 36-06* | 2095042 | 33- 17 |
| 2092484 | 11- 26 | 2092517 | 11-05* | 2092658 | 10- 28 | 2093545 | 36- 22 | 2095042 | 33- 18 |
| 2092485 | 11-05* | 2092517 | 11-04* | 2092659 | 10- 27 | 2093555 | 36- 22 | 2095054 | 20-04* |

\* VER LAMINA

| 1       | 2      | 1       | 2      | 1       | 2      | 1        | 2      | 1       | 2      |
|---------|--------|---------|--------|---------|--------|----------|--------|---------|--------|
| 2095078 | 20-C4* | 2096111 | 32-04* | 2097829 | 20-03* | 2099375  | 20- 19 | 2099911 | 20- 23 |
| 2095083 | 11- 25 | 2096111 | 32- 18 | 2097831 | 20- 19 | 2099375  | 20-C3* | 2099912 | 20- 23 |
| 2095083 | 11-C5* | 2096111 | 32- 18 | 2097836 | 20- 19 | 2099376  | 20-C3* | 2099912 | 20-C4* |
| 2095100 | 20- 24 | 2096406 | 35- 17 | 2097836 | 20-C3* | 2099376  | 20- 19 | 2099913 | 20-C4* |
| 2095100 | 20-C5* | 2096571 | 34-02* | 2097837 | 20-C3* | 2099377  | 20- 19 | 2099913 | 20- 23 |
| 2095101 | 32- 15 | 2096571 | 34- 14 | 2097837 | 20- 19 | 2099377  | 20-03* | 2099914 | 20- 23 |
| 2095101 | 32-C2* | 2096576 | 34-C3* | 2097840 | 20- 19 | 2099378  | 20- 19 | 2099914 | 20-C4* |
| 2095102 | 10-02* | 2096576 | 34- 16 | 2097840 | 20-C3* | 2099378  | 20-03* | 2099915 | 20- 22 |
| 2095102 | 33- 13 | 2096578 | 34-03* | 2097841 | 20- 19 | 2099379  | 20- 20 | 2099915 | 20-C4* |
| 2095102 | 33- 14 | 2096578 | 34- 16 | 2097841 | 20-C3* | 2099380  | 20-C3* | 2099916 | 20-C4* |
| 2095102 | 33-02* | 2096701 | 11- 20 | 2097926 | 25- 12 | 2099380  | 20- 20 | 2099916 | 20- 22 |
| 2095103 | 32- 18 | 2096702 | 11- 23 | 2098004 | 45- 11 | 2099381  | 20-C3* | 2099917 | 20-C4* |
| 2095103 | 32-04* | 2096706 | 11- 23 | 2098134 | 11-C4* | 2099381  | 20-C4* | 2099918 | 20-C4* |
| 2095104 | 32- 18 | 2096707 | 11- 23 | 2098134 | 11- 22 | 2099381  | 20- 20 | 2099918 | 20- 22 |
| 2095104 | 32-04* | 2096708 | 11- 23 | 2098142 | 10- 29 | 20993876 | 20-C4* | 2099919 | 20-C4* |
| 2095113 | 11- 24 | 2096709 | 11- 23 | 2098325 | 45- 11 | 20993876 | 20- 22 | 2099919 | 20- 22 |
| 2095115 | 15- 18 | 2096710 | 11- 23 | 2098805 | 25- 11 | 20993877 | 20- 22 | 2099980 | 10- 15 |
| 2095564 | 10- 19 | 2096711 | 11- 23 | 2098962 | 10- 23 | 20993877 | 20-C4* | 2099989 | 10- 19 |
| 2095660 | 11- 25 | 2096712 | 11- 23 | 2098962 | 10-04* | 20993878 | 20- 22 | 2100013 | 11- 28 |
| 2095660 | 11-C5* | 2096713 | 11- 23 | 2098990 | 45- 11 | 20993878 | 20-C4* | 2200437 | 47- 11 |
| 2095759 | 11-03* | 2096714 | 11- 23 | 2099360 | 20- 19 | 20993879 | 20- 22 | 2200481 | 45- 11 |
| 2095759 | 11- 19 | 2096715 | 11- 23 | 2099360 | 20-03* | 20993879 | 20-C4* | 2208137 | 20- 28 |
| 2095787 | 33- 14 | 2096716 | 11- 23 | 2099361 | 20-C3* | 20993880 | 20- 22 | 2208137 | 20- 28 |
| 2095787 | 32- 15 | 2096717 | 11- 23 | 2099361 | 20- 19 | 20993880 | 20-04* | 2208137 | 20-06* |
| 2095787 | 33-C2* | 2096718 | 11- 23 | 2099362 | 20-C3* | 20993881 | 20- 22 | 2208138 | 20-C6* |
| 2095915 | 33-03* | 2096719 | 11- 23 | 2099362 | 20- 19 | 20993881 | 20-C4* | 2208138 | 20- 28 |
| 2095915 | 33- 15 | 2096756 | 11-C5* | 2099363 | 20-C3* | 20993882 | 20- 23 | 2208138 | 20- 28 |
| 2095916 | 33-C3* | 2096776 | 20-C4* | 2099363 | 20- 19 | 20993882 | 20-C4* | 2208139 | 20- 28 |
| 2095916 | 33- 15 | 2096776 | 20- 21 | 2099364 | 20- 19 | 20993883 | 20-C4* | 2208139 | 20- 28 |
| 2095925 | 33- 17 | 2096776 | 20-C4* | 2099364 | 20-C3* | 20993883 | 20- 22 | 2208139 | 20-C6* |
| 2095925 | 33-03* | 2096822 | 35-02* | 2099365 | 20-C3* | 20993884 | 20-C4* | 2208140 | 20- 28 |
| 2095926 | 33-03* | 2096822 | 35- 14 | 2099365 | 20- 19 | 20993884 | 20- 22 | 2208140 | 20- 28 |
| 2095926 | 33- 17 | 2097586 | 11-C5* | 2099366 | 20- 19 | 20993885 | 20- 23 | 2208140 | 20-C6* |
| 2096060 | 11- 24 | 2097587 | 11-05* | 2099366 | 20-C3* | 20993885 | 20-04* | 2208141 | 20-C6* |
| 2096061 | 11- 24 | 2097748 | 11-C5* | 2099367 | 20-C3* | 20993886 | 20-C4* | 2208141 | 20- 28 |
| 2096063 | 11- 24 | 2097748 | 11- 25 | 2099367 | 20- 19 | 20993886 | 20- 23 | 2208141 | 20- 28 |
| 2096068 | 11- 24 | 2097749 | 11-05* | 2099368 | 20- 19 | 20993887 | 20- 23 | 2208221 | 20- 29 |
| 2096068 | 11- 23 | 2097750 | 11-C5* | 2099368 | 20-03* | 20993887 | 20-C4* | 2208229 | 20- 28 |
| 2096108 | 33- 15 | 2097750 | 11- 25 | 2099369 | 20-C3* | 20993905 | 20- 22 | 2208229 | 20-C6* |
| 2096108 | 33-C3* | 2097750 | 11- 26 | 2099369 | 20- 19 | 20993905 | 20-C4* | 2208230 | 20-C6* |
| 2096108 | 33-03* | 2097755 | 11- 26 | 2099370 | 20- 19 | 2099906  | 20- 22 | 2208230 | 20- 28 |
| 2096108 | 32-04* | 2097755 | 11-C5* | 2099370 | 20-C3* | 2099906  | 20-04* | 2208259 | 20- 18 |
| 2096108 | 32- 17 | 2097765 | 11- 25 | 2099371 | 20-03* | 2099907  | 20-C4* | 2208599 | 36-C4* |
| 2096109 | 33- 15 | 2097765 | 11-C5* | 2099371 | 20- 19 | 2099907  | 20- 23 | 2208599 | 36- 23 |
| 2096109 | 33-03* | 2097766 | 11- 25 | 2099372 | 20- 19 | 2099908  | 20-C4* | 2208599 | 36-C5* |
| 2096109 | 33-03* | 2097766 | 11-05* | 2099372 | 20-C3* | 2099908  | 20- 22 | 2208601 | 31-02* |
| 2096110 | 33- 15 | 2097767 | 11-05* | 2099373 | 20-03* | 2099909  | 20-C4* | 2208601 | 31- 11 |
| 2096110 | 33-03* | 2097820 | 20-C3* | 2099373 | 20- 19 | 2099910  | 20- 23 | 2208602 | 31- 11 |
| 2096111 | 33-C3* | 2097820 | 20- 19 | 2099374 | 20-C3* | 2099910  | 20-C4* | 2208604 | 31- 11 |
| 2096111 | 33- 17 | 2097829 | 20- 19 | 2099374 | 20- 19 | 2099911  | 20-C4* | 2208604 | 31-02* |

\* VER LAMINA

| 1       | 2      | 1       | 2      | 1       | 2      | 1       | 2      | 1       | 2      |
|---------|--------|---------|--------|---------|--------|---------|--------|---------|--------|
| 2208605 | 31- 11 | 2208907 | 37- 11 | 2211008 | 15- 22 | 2216435 | 20- 1E | 2216737 | 20-C7* |
| 2208607 | 31-C2* | 2208912 | 15- 16 | 2211017 | 11- 17 | 2216445 | 20- 18 | 2216738 | 20-C7* |
| 2208607 | 31- 11 | 2208913 | 15- 16 | 2211024 | 11- 27 | 2216454 | 25- 13 | 2216738 | 20- 27 |
| 2208608 | 31- 11 | 2208914 | 15- 16 | 2211065 | 35- 16 | 2216455 | 20- 32 | 2216741 | 20-C7* |
| 2208610 | 31- 11 | 2208915 | 15- 16 | 2211066 | 35- 16 | 2216483 | 20- 23 | 2216741 | 20- 27 |
| 2208610 | 31-C2* | 2208949 | 15-02* | 2211067 | 35- 16 | 2216483 | 20-C5* | 2216742 | 20- 27 |
| 2208611 | 31- 11 | 2208949 | 15- 16 | 2211093 | 11- 17 | 2216581 | 20- 27 | 2216742 | 20-07* |
| 2208618 | 37-C2* | 2209003 | 35-C2* | 2211103 | 35-C3* | 2216581 | 20-07* | 2216750 | 20- 35 |
| 2208618 | 37- 11 | 2209003 | 35- 16 | 2211103 | 35- 19 | 2216582 | 20-C7* | 2216751 | 20- 1E |
| 2208621 | 35- 14 | 2209025 | 36- 23 | 2211104 | 35- 19 | 2216582 | 20- 27 | 2216761 | 20- 31 |
| 2208621 | 35-02* | 2209025 | 36- 22 | 2211104 | 35-C3* | 2216588 | 20-C8* | 2216761 | 20-CE* |
| 2208625 | 35-C2* | 2209025 | 36-C5* | 2211109 | 35-C3* | 2216588 | 20- 31 | 2216764 | 26- 13 |
| 2208625 | 35- 14 | 2209025 | 36-C4* | 2211109 | 35- 19 | 2216591 | 26- 11 | 2230181 | 15-C3* |
| 2208626 | 35- 14 | 2209031 | 36- 23 | 2211281 | 12- 11 | 2216593 | 20-C7* | 2230181 | 15- 2C |
| 2208626 | 35-C2* | 2209031 | 36-C5* | 2211298 | 12- 11 | 2216593 | 20- 26 | 2230182 | 15- 2C |
| 2208627 | 35- 14 | 2209032 | 36-C5* | 2211407 | 36-C4* | 2216594 | 20- 26 | 2230182 | 15-C3* |
| 2208628 | 35-02* | 2209032 | 36- 23 | 2211407 | 36- 21 | 2216594 | 20-C7* | 2230183 | 35- 16 |
| 2208628 | 35- 14 | 2209033 | 36- 23 | 2211408 | 36- 21 | 2216596 | 26- 11 | 2230184 | 15- 20 |
| 2208629 | 35-02* | 2209033 | 36-C5* | 2211408 | 36-C4* | 2216631 | 20- 35 | 2230184 | 15-C3* |
| 2208629 | 35- 14 | 2209034 | 36-C5* | 2211409 | 36-C4* | 2216649 | 26- 11 | 2230185 | 35-02* |
| 2208630 | 35-02* | 2209034 | 36- 23 | 2211409 | 36- 21 | 2216649 | 26-C2* | 2230185 | 35- 16 |
| 2208630 | 35- 14 | 2209058 | 14-C3* | 2211410 | 36-C4* | 2216650 | 26- 11 | 2230668 | 16- 19 |
| 2208633 | 35- 14 | 2209112 | 35- 13 | 2211410 | 36- 21 | 2216665 | 20-C8* | 2245004 | 20-C4* |
| 2208633 | 35-C2* | 2209112 | 35- 14 | 2211447 | 35- 14 | 2216665 | 20- 31 | 2245004 | 20- 22 |
| 2208636 | 35- 14 | 2209112 | 35-02* | 2211644 | 37-C2* | 2216669 | 20- 19 | 2245004 | 20- 22 |
| 2208637 | 35- 14 | 2209130 | 35-02* | 2211644 | 37- 11 | 2216669 | 20-C3* | 2245031 | 20- 25 |
| 2208637 | 35-C2* | 2209130 | 35- 17 | 2211657 | 30- 13 | 2216671 | 26- 13 | 2245101 | 26- 13 |
| 2208683 | 15- 15 | 2209139 | 36-C4* | 2211657 | 16- 20 | 2216671 | 26-C2* | 2245101 | 26-C2* |
| 2208683 | 15-02* | 2209139 | 36- 21 | 2211657 | 30-02* | 2216674 | 26- 12 | 2245253 | 32- 15 |
| 2208684 | 15- 15 | 2209140 | 36-C4* | 2211659 | 30-02* | 2216678 | 25- 11 | 2245253 | 32-C2* |
| 2208684 | 15-02* | 2209140 | 36- 21 | 2211659 | 30- 13 | 2216678 | 25-C2* | 2245255 | 32- 15 |
| 2208690 | 35- 17 | 2209227 | 30- 12 | 2211748 | 20-C8* | 2216680 | 20- 22 | 2245255 | 32-C2* |
| 2208700 | 35- 16 | 2209261 | 15- 17 | 2211748 | 20- 31 | 2216680 | 20- 35 | 2245256 | 32- 17 |
| 2208710 | 15-C4* | 2209261 | 15-C4* | 2211966 | 34- 13 | 2216681 | 20- 35 | 2245256 | 32-C4* |
| 2208710 | 15- 17 | 2209262 | 15- 17 | 2211967 | 34- 13 | 2216685 | 20- 1E | 2245257 | 32-04* |
| 2208712 | 15- 1E | 2209262 | 15-C4* | 2211972 | 36- 15 | 2216690 | 20- 35 | 2245257 | 32- 1E |
| 2208713 | 15- 15 | 2209291 | 36- 19 | 2211972 | 11- 27 | 2216700 | 20- 34 | 2245258 | 32-C4* |
| 2208713 | 15-C4* | 2209291 | 36-C2* | 2214181 | 11- 25 | 2216701 | 20- 34 | 2245258 | 32- 19 |
| 2208720 | 15-C4* | 2209291 | 36-02* | 2214195 | 10-02* | 2216702 | 20- 34 | 2245382 | 70- 11 |
| 2208720 | 15- 18 | 2209292 | 36- 19 | 2214269 | 10- 32 | 2216703 | 20- 35 | 2245397 | 25- 13 |
| 2208722 | 15-C5* | 2209292 | 36-02* | 2214877 | 12-02* | 2216705 | 20- 34 | 2245398 | 25- 12 |
| 2208722 | 15- 21 | 2209349 | 37-C2* | 2214877 | 12- 13 | 2216706 | 70- 11 | 2245399 | 25- 11 |
| 2208723 | 15- 1E | 2209349 | 37- 11 | 2216051 | 26-C2* | 2216707 | 70- 11 | 2245427 | 26-02* |
| 2208724 | 15- 1E | 2209350 | 37- 11 | 2216051 | 26- 13 | 2216715 | 20- 29 | 2245427 | 26- 12 |
| 2208727 | 15- 19 | 2209350 | 32-C6* | 2216052 | 26- 13 | 2216717 | 70- 11 | 2245447 | 10-C2* |
| 2208728 | 15- 19 | 2209350 | 37-02* | 2216052 | 26-C2* | 2216718 | 70- 11 | 2245447 | 10- 22 |
| 2208740 | 15- 21 | 2209599 | 36- 22 | 2216152 | 35- 17 | 2216721 | 20- 23 | 2246010 | 20-C3* |
| 2208740 | 15-C5* | 2211007 | 15- 22 | 2216152 | 20- 32 | 2216721 | 20-C5* | 2246010 | 20- 19 |
| 2208824 | 12- 11 | 2211007 | 15-C5* | 2216195 | 11- 1E | 2216727 | 20- 36 | 2246011 | 20- 19 |
| 2208844 | 35- 17 | 2211008 | 15-C5* | 2216434 | 20- 1E | 2216737 | 20- 27 | 2246011 | 20-C3* |

\* VER LAMINA

| 1          | 2      | 1          | 2      | 1 | 2 | 1 | 2 | 1 | 2 |
|------------|--------|------------|--------|---|---|---|---|---|---|
| 3155854    | 11- 17 | 8080100552 | 26-02* |   |   |   |   |   |   |
| 3157857    | 11- 18 | 8241216    | 15- 16 |   |   |   |   |   |   |
| 33-300     | 33-03* | 8516660    | 49- 11 |   |   |   |   |   |   |
| 33-350     | 33-03* | 8526611    | 49- 11 |   |   |   |   |   |   |
| 4000306    | 20- 36 | 8544300    | 26- 12 |   |   |   |   |   |   |
| 4000321    | 11- 28 | 8544300    | 26-02* |   |   |   |   |   |   |
| 5526764    | 36- 19 | 8544301    | 26-C2* |   |   |   |   |   |   |
| 5526764    | 36- 19 | 8544301    | 26- 12 |   |   |   |   |   |   |
| 5526764    | 36-C2* | 9407629    | 40- 19 |   |   |   |   |   |   |
| 5526764    | 36-C2* | 9407629    | 40-C3* |   |   |   |   |   |   |
| 6067150    | 20- 25 | 9409931    | 11- 18 |   |   |   |   |   |   |
| 7025709    | 33-02* | 9411615    | 32- 17 |   |   |   |   |   |   |
| 7025709    | 10-C2* | 9411615    | 32-04* |   |   |   |   |   |   |
| 7029709    | 33- 14 | 9411615    | 33- 16 |   |   |   |   |   |   |
| 7029709    | 10- 31 | 9411615    | 33-C3* |   |   |   |   |   |   |
| 7029709    | 33- 13 | 9416904    | 12- 11 |   |   |   |   |   |   |
| 7062605    | 12-02* | 9421637    | 15- 19 |   |   |   |   |   |   |
| 7062605    | 36- 19 | 9900009    | 12-02* |   |   |   |   |   |   |
| 7062605    | 36- 19 | 9900011    | 12- 12 |   |   |   |   |   |   |
| 7062605    | 12- 12 | 9900011    | 12-02* |   |   |   |   |   |   |
| 7062605    | 36-C2* | 9900012    | 12- 12 |   |   |   |   |   |   |
| 7700515140 | 20- 31 | 9900012    | 12-02* |   |   |   |   |   |   |
| 7700534216 | 20- 18 | 9900013    | 10- 29 |   |   |   |   |   |   |
| 7701000115 | 20- 35 | 9900013    | 10-02* |   |   |   |   |   |   |
| 7702021131 | 49- 11 | 9900013    | 10- 31 |   |   |   |   |   |   |
| 7702021422 | 12- 11 | 9900014    | 10- 21 |   |   |   |   |   |   |
| 7702022069 | 20- 33 | 9900014    | 10- 31 |   |   |   |   |   |   |
| 7702023060 | 10- 20 | 9900014    | 10-C2* |   |   |   |   |   |   |
| 7702025756 | 20- 19 | 9900015    | 10- 21 |   |   |   |   |   |   |
| 7702025776 | 20- 20 | 9900015    | 12-02* |   |   |   |   |   |   |
| 7703001162 | 20- 20 | 9900015    | 12- 12 |   |   |   |   |   |   |
| 770620621  | 16-03* | 9900016    | 10- 29 |   |   |   |   |   |   |
| 770620621  | 16- 16 | 9900016    | 10- 32 |   |   |   |   |   |   |
| 770620621  | 16- 18 | 9900019    | 10-C2* |   |   |   |   |   |   |
| 7903032009 | 20- 18 | 9900020    | 10-C5* |   |   |   |   |   |   |
| 7903032023 | 20- 20 | 9900020    | 10- 28 |   |   |   |   |   |   |
| 7903032070 | 20- 18 | 9900021    | 10- 28 |   |   |   |   |   |   |
| 7903056053 | 20- 33 | 9900022    | 10-C6* |   |   |   |   |   |   |
| 8000153    | 11- 19 | 9900022    | 10- 32 |   |   |   |   |   |   |
| 8070040089 | 26-02* | 9900023    | 20-C5* |   |   |   |   |   |   |
| 8070040089 | 26- 11 | 9900023    | 20- 25 |   |   |   |   |   |   |
| 8070050102 | 20- 20 | 9900054    | 70- 11 |   |   |   |   |   |   |
| 8070050102 | 20-C3* | 9900073    | 12- 13 |   |   |   |   |   |   |
| 8072040152 | 26- 12 | 9900975    | 10- 21 |   |   |   |   |   |   |
| 8072040152 | 26-C2* |            |        |   |   |   |   |   |   |
| 8080100452 | 26-02* |            |        |   |   |   |   |   |   |
| 8080100459 | 26- 12 |            |        |   |   |   |   |   |   |
| 8080100550 | 26-02* |            |        |   |   |   |   |   |   |
| 8080100552 | 26- 12 |            |        |   |   |   |   |   |   |
| 8080100552 | 26- 12 |            |        |   |   |   |   |   |   |



Pza. N°. 2245501